ELS PESCADORS DE L'ESCALA

Sardana

F. MAS ROS
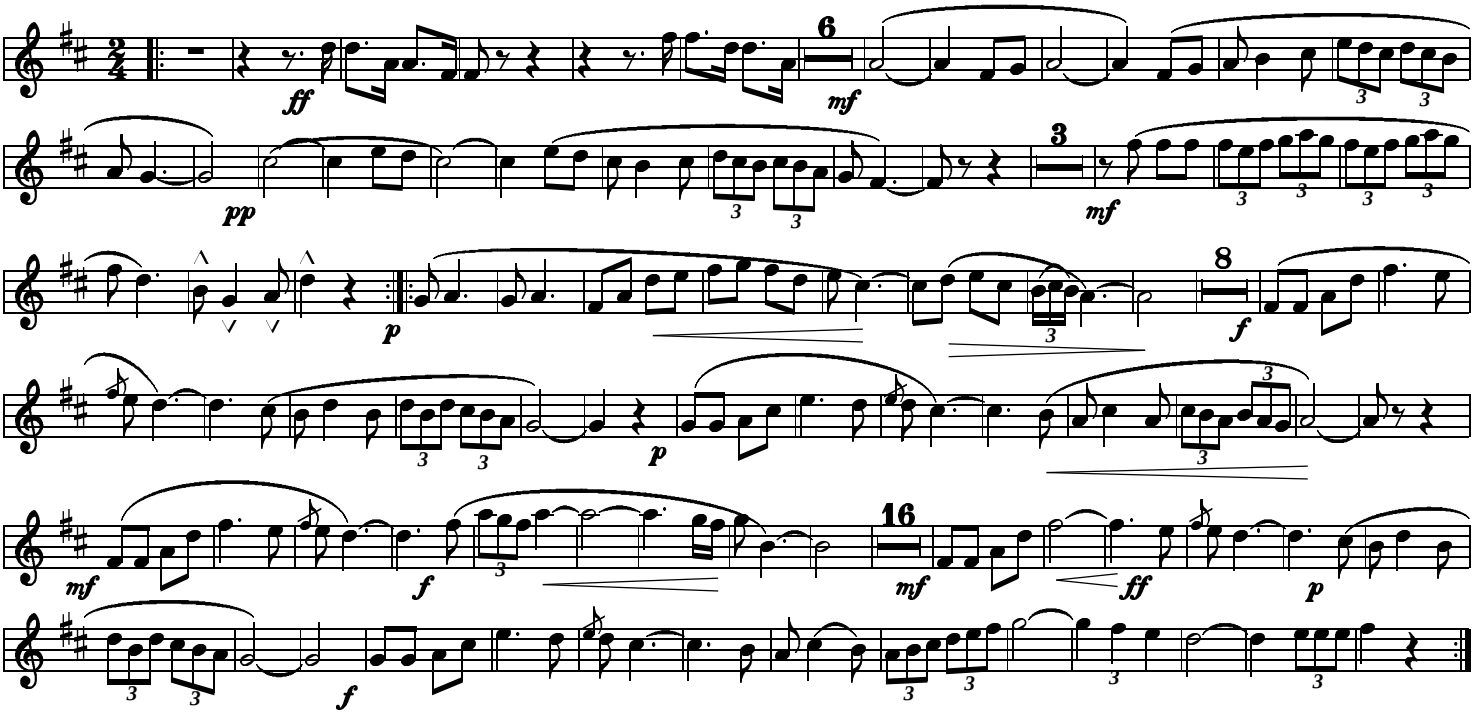
Tenora I