Sardana Revessa

489

CAPARRADA

Dedicada a l'A.C.F. Sabadell Sardanista cordialment

Original d'en

Auferil

Juliol de 1981

Josep Auferil i Costa
Bruguera, 6
T. 7167770 SABADELL
(Barcelona)

« CAPARRADA »

SARDANA REVESSA

TIRATGE 30 x 51

CAPARRADA

Flabiol

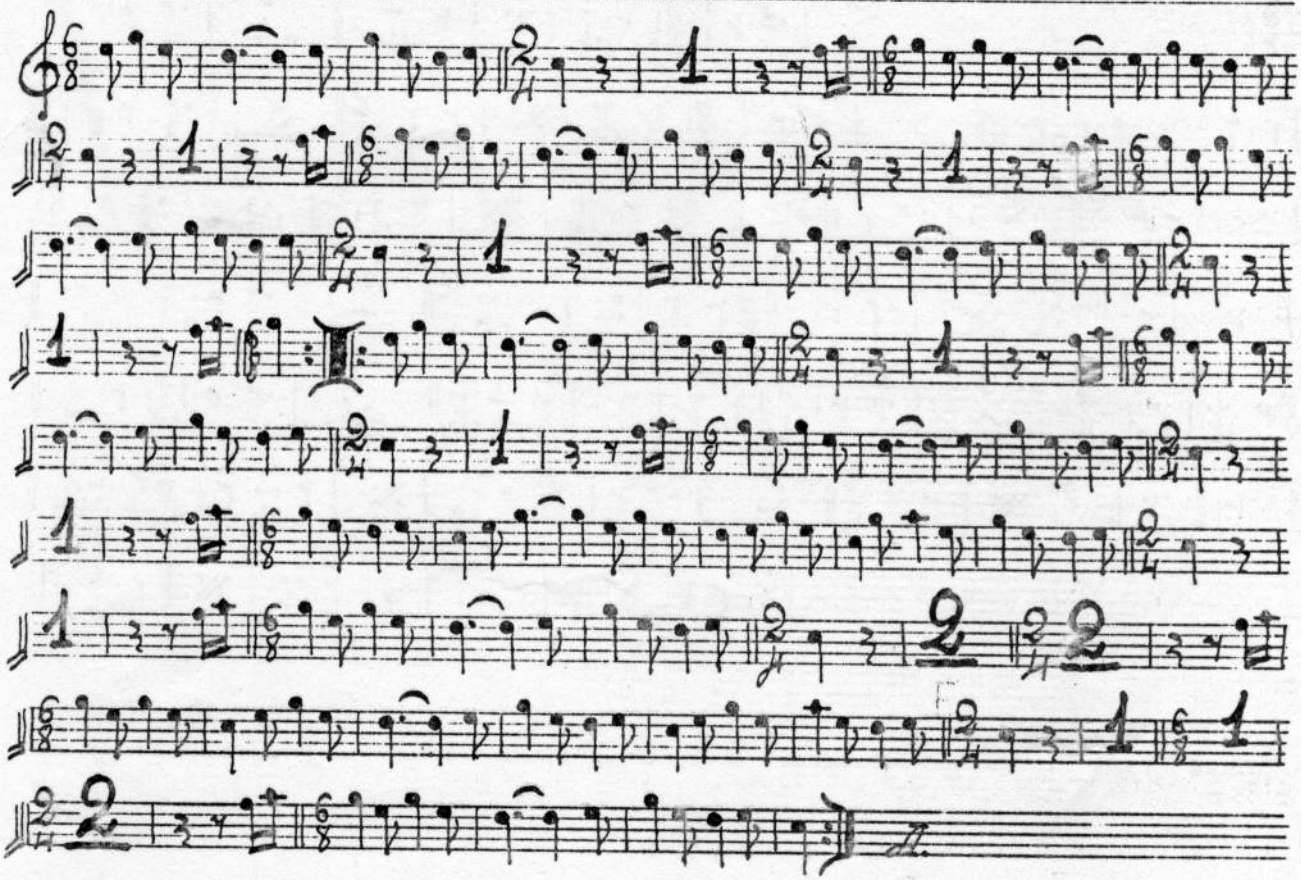

CAPARRADA

Tibla II

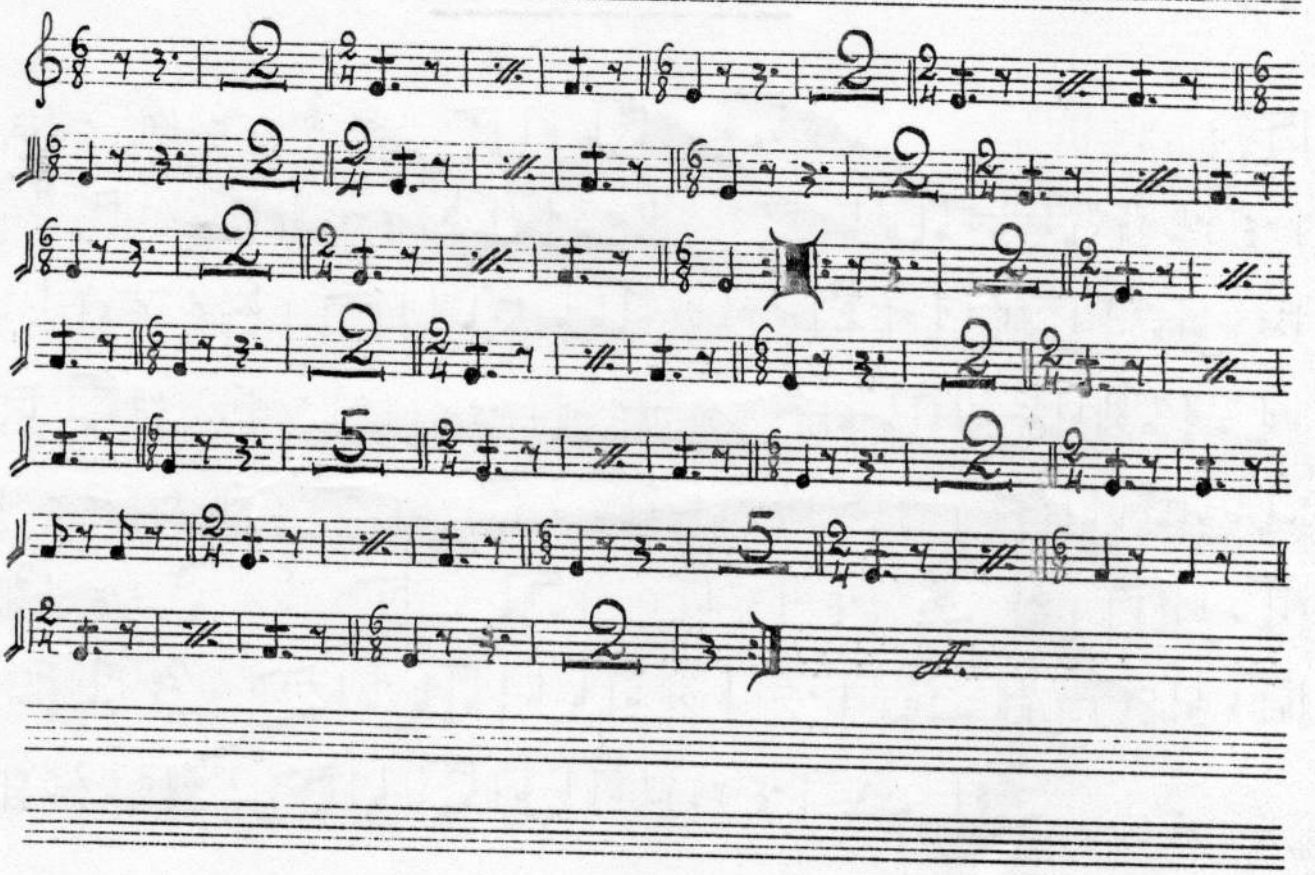

CAPARRADA

Tibla I

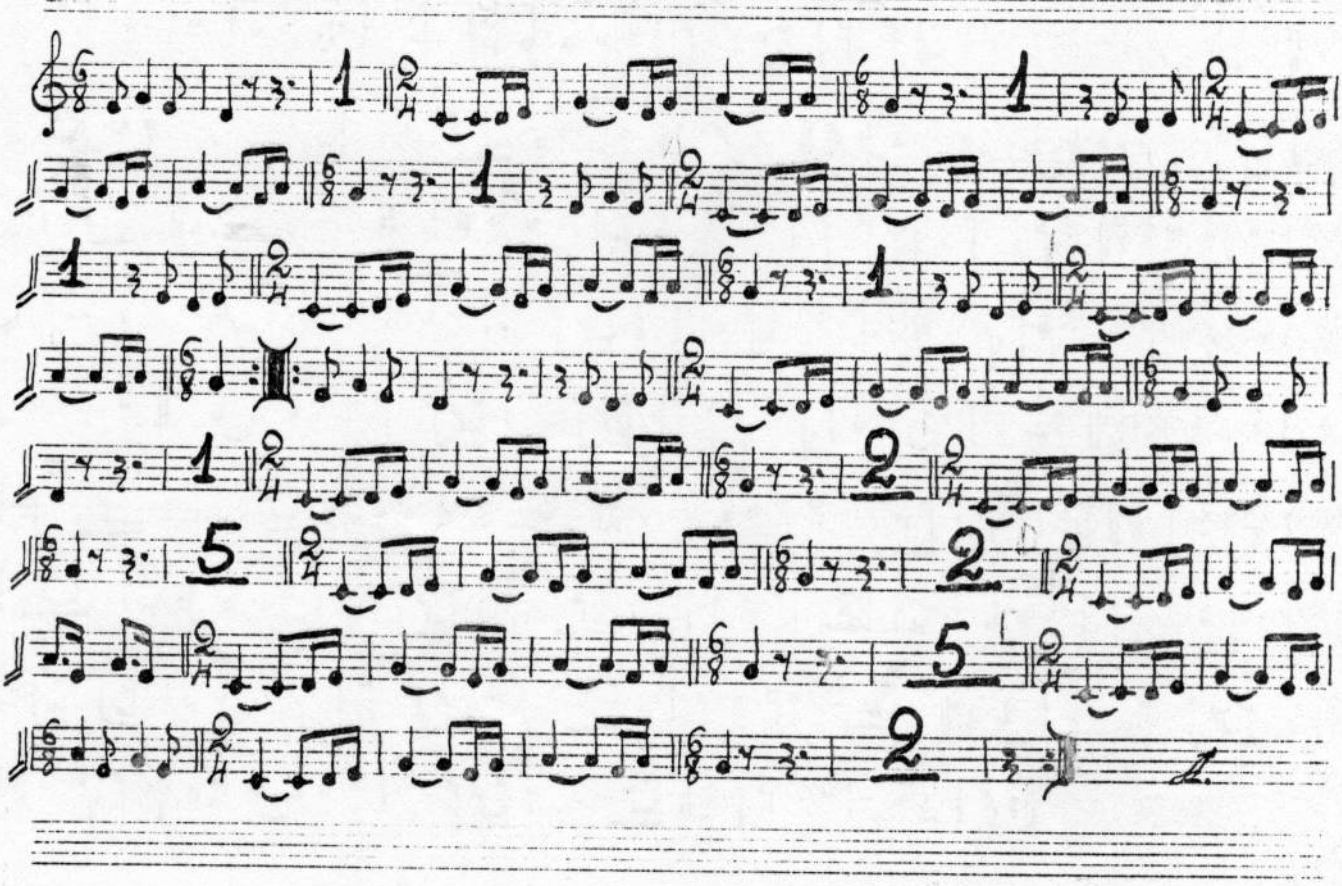

CAPARRADA

Tenor I

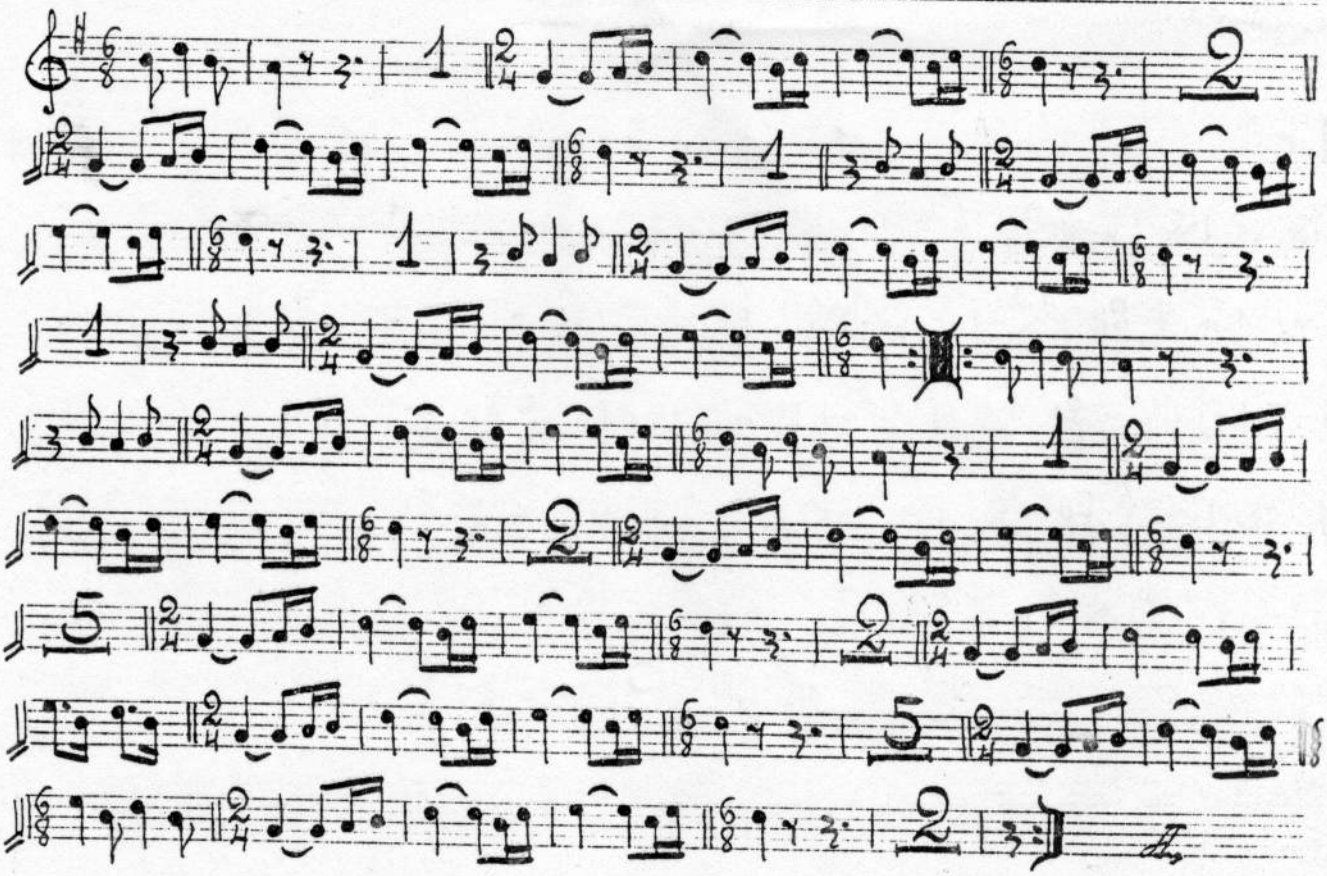

CAPARRADA

Tenor II

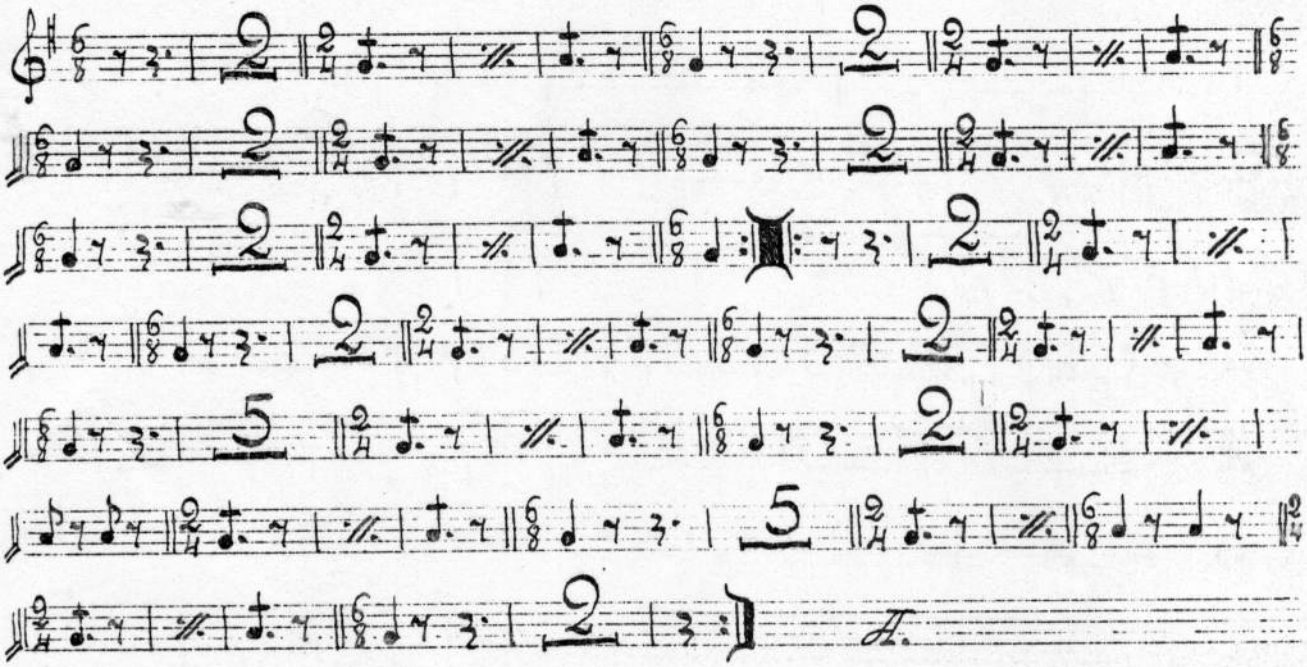

CAPARRADA

Trompeta II

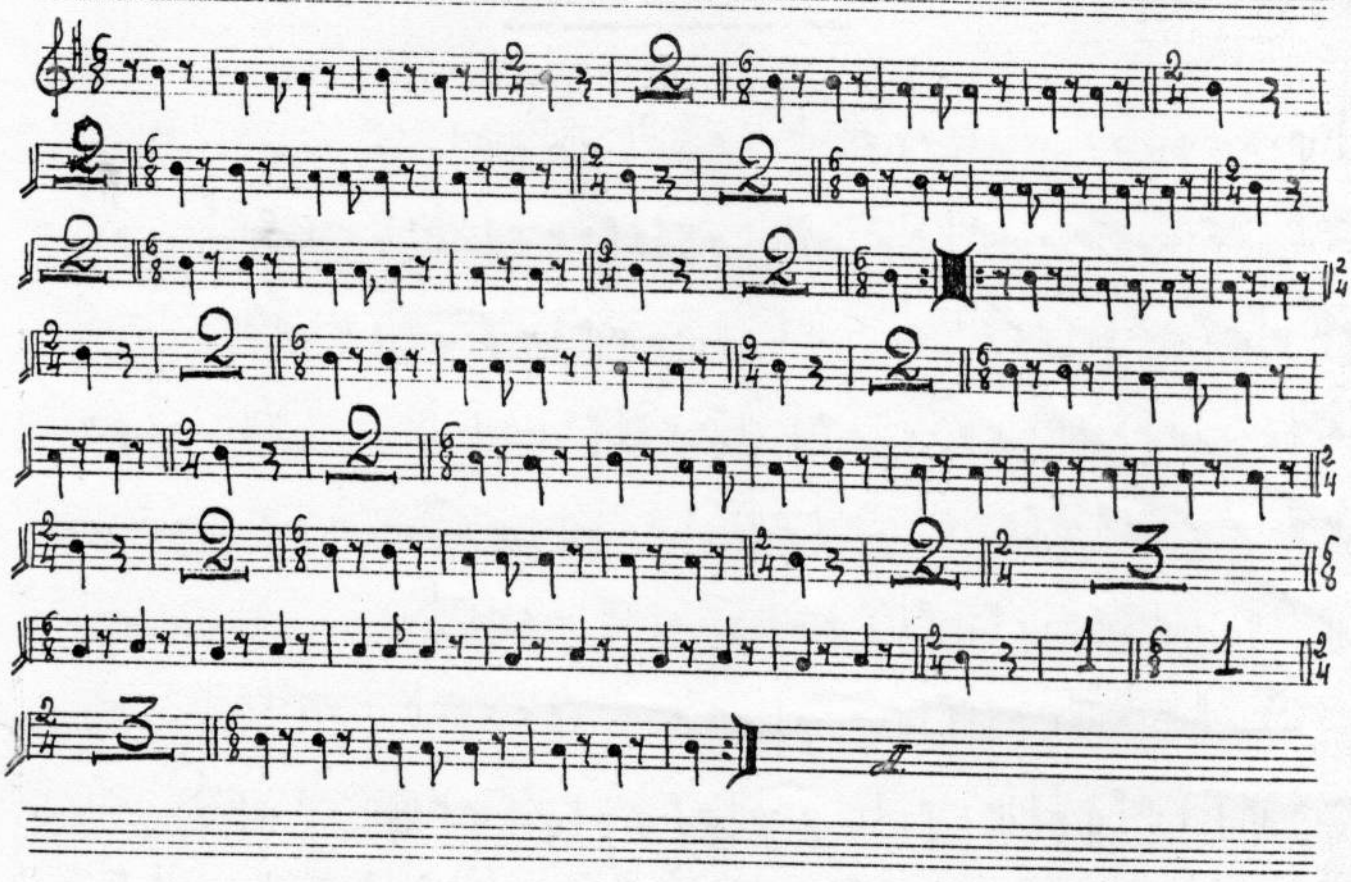

CAPARRADA

Trompeta I

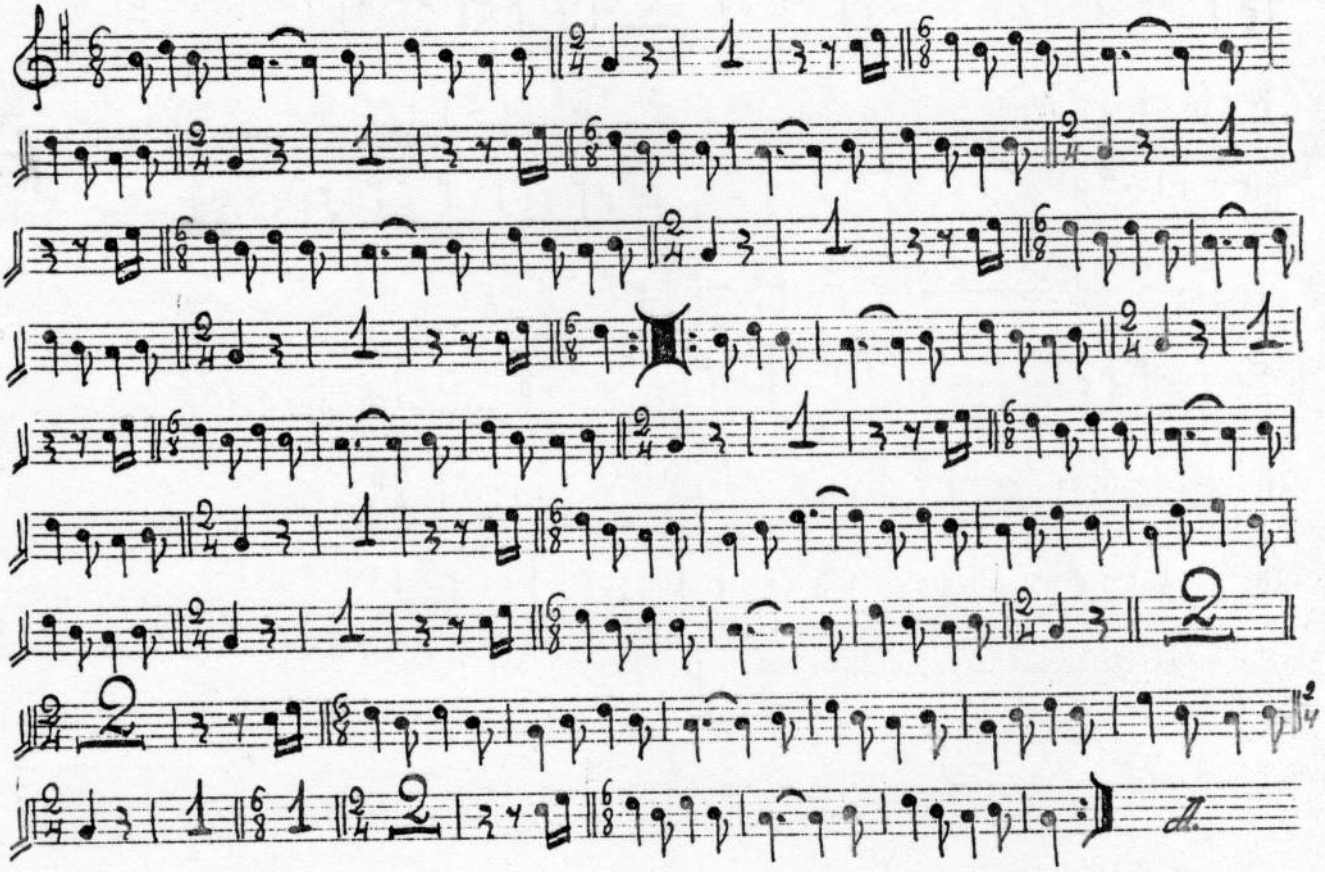

CAPARRADA

Trombó

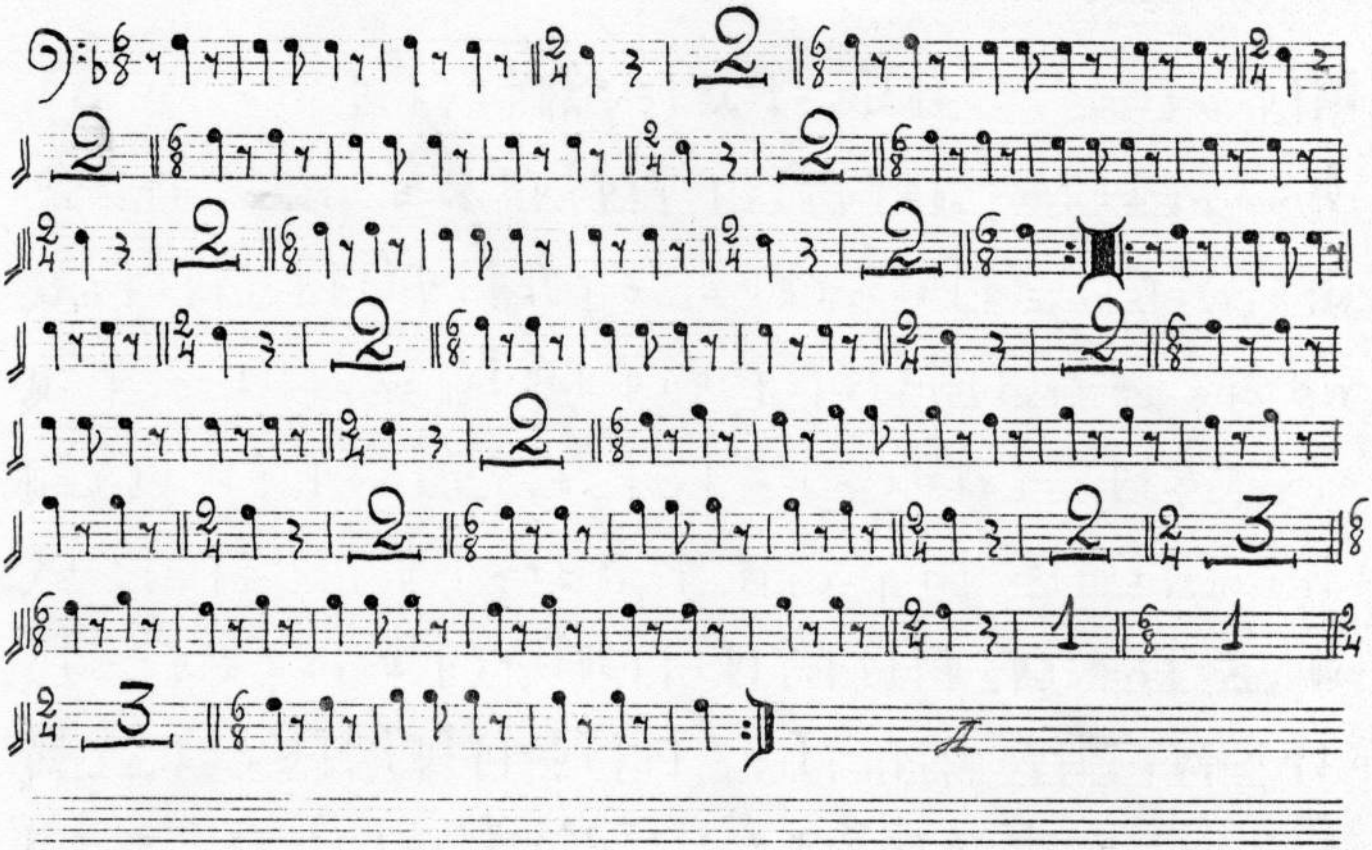

CAPARRADA

Fiscorn I

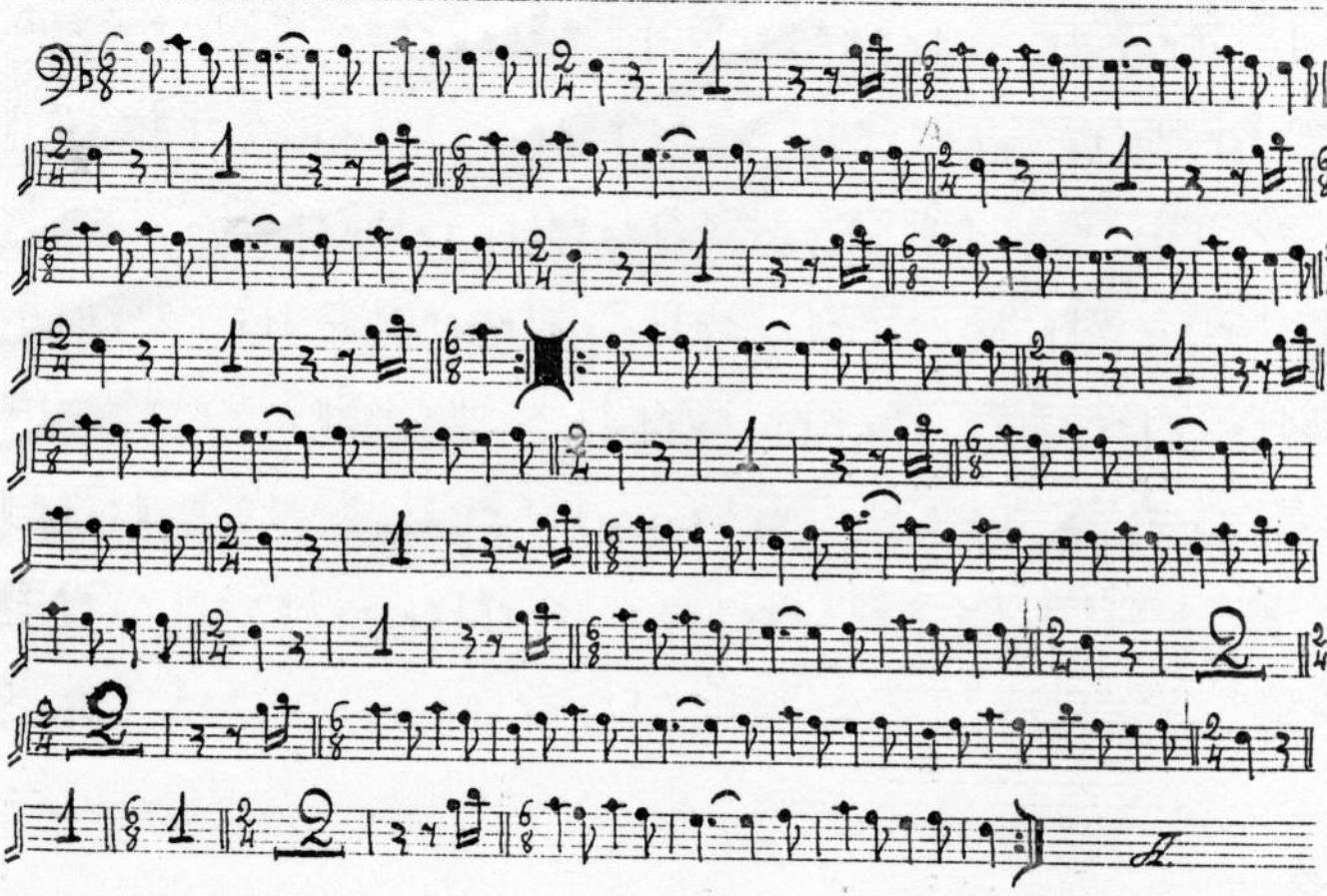

CAPARRADA

Fiscorn II

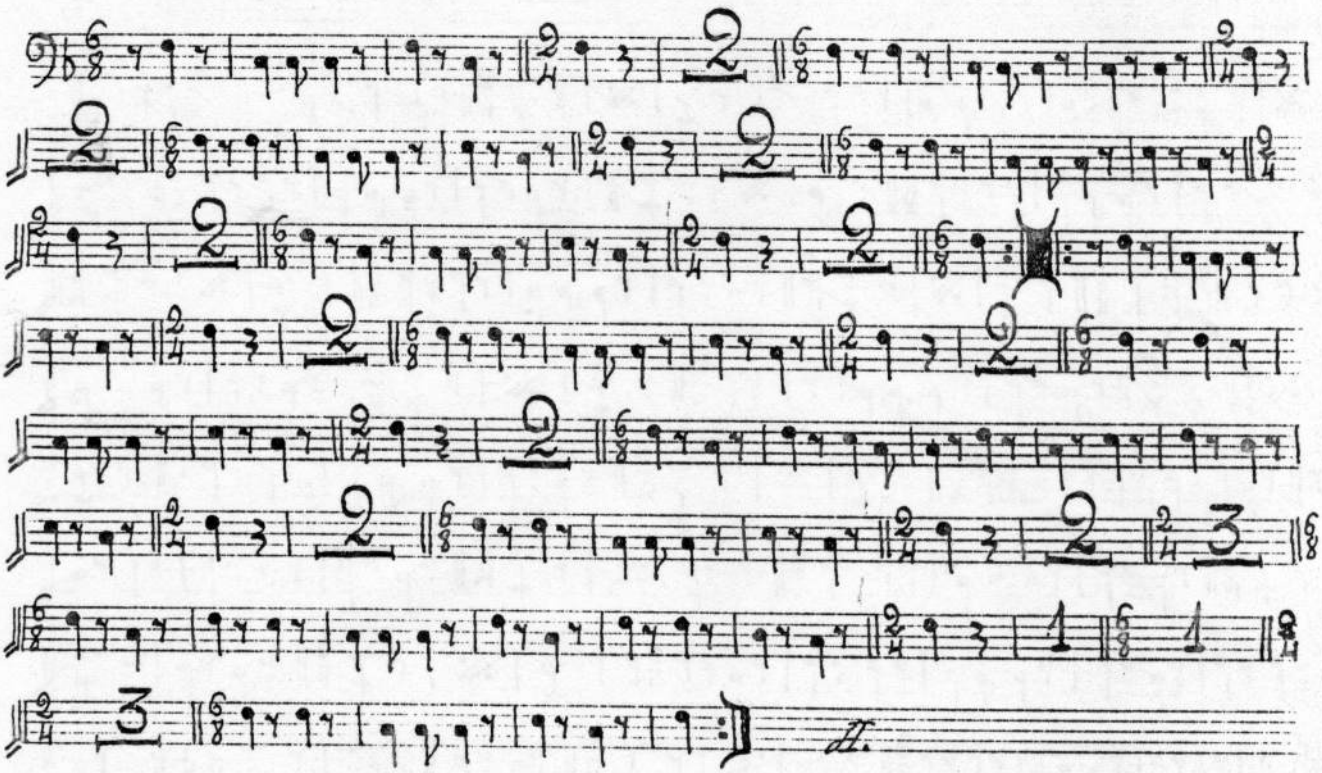
2
2
2

CAPARRADA
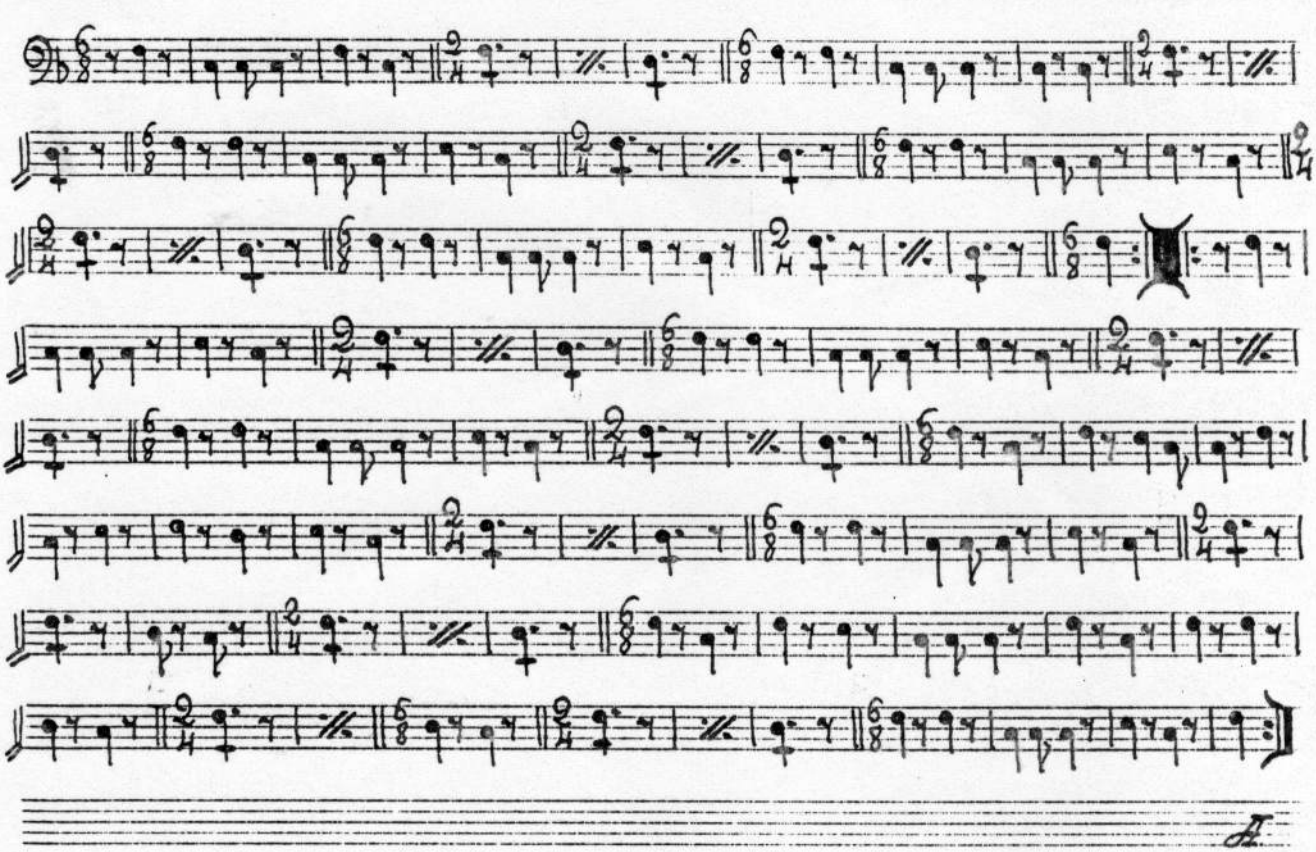
C. Baix