S. GUISSET

El Bordo de Cadaques

SA 6186

S. Habrat

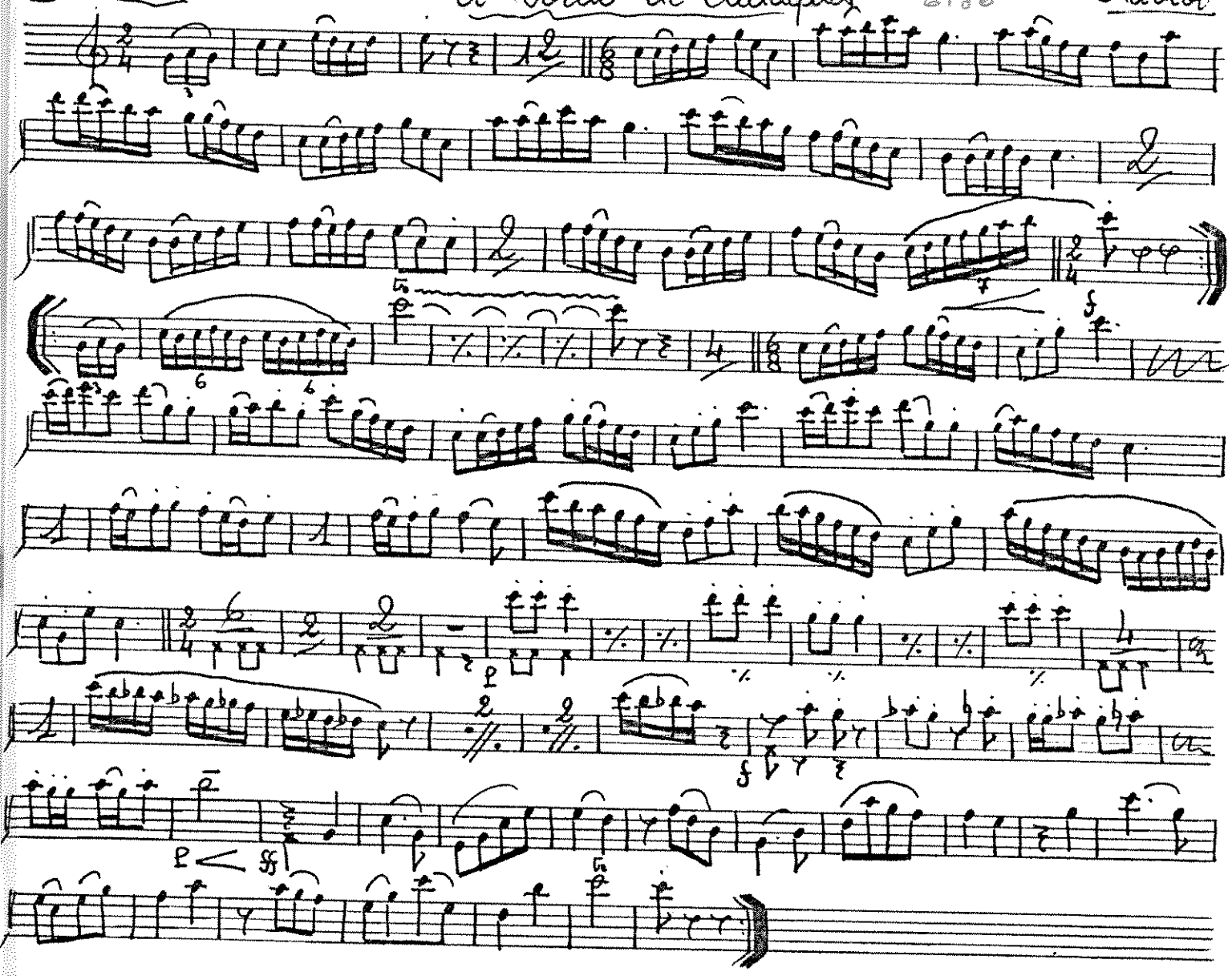

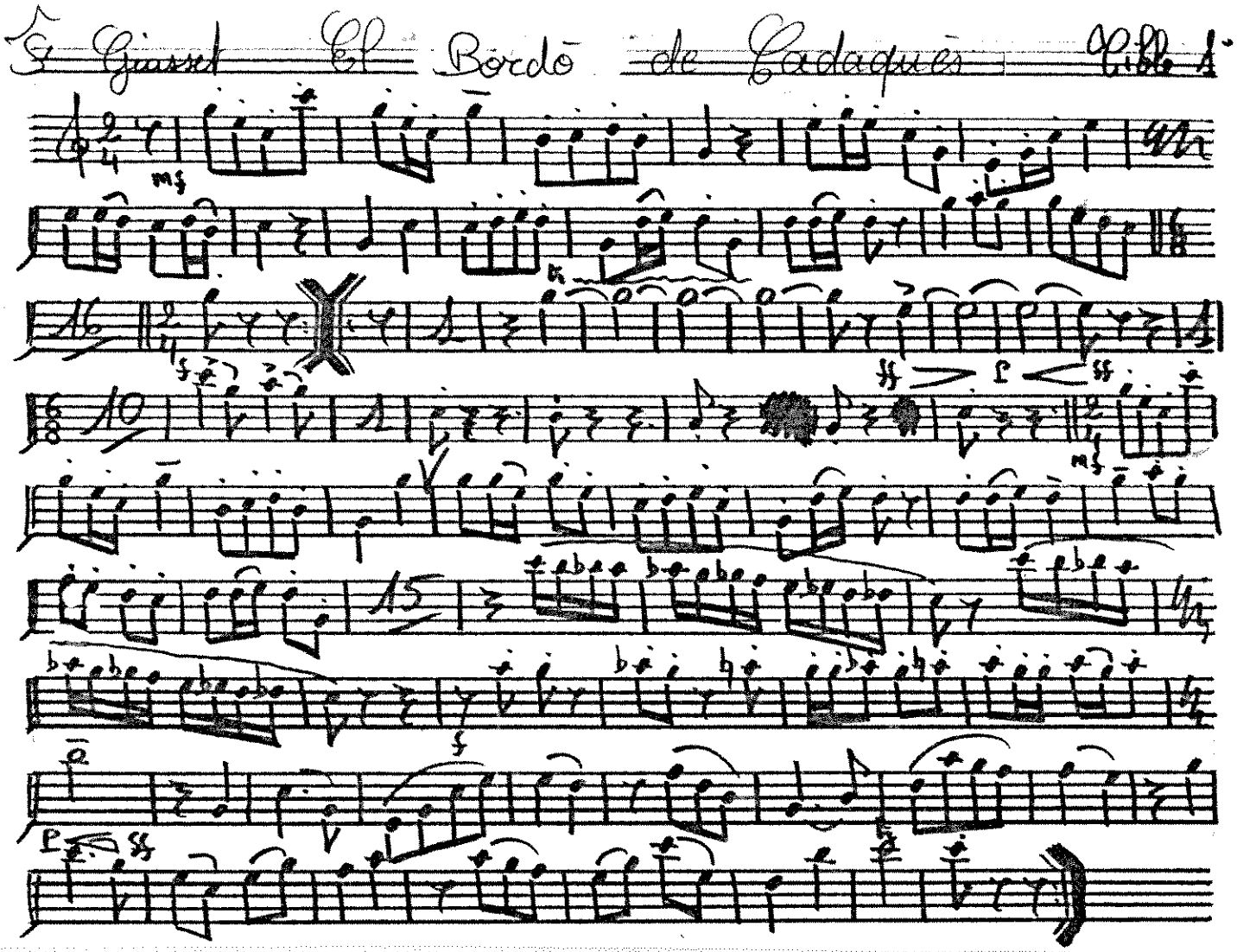
G. Giusset El Bordò de Cadaqués Cibl. 1
mf
5
10
15
f
p
ff

S. Cyprien
El Bordò de Cadaqués
2°

Fr. Guiset El Bordó de Cadaqués Cenora 1º

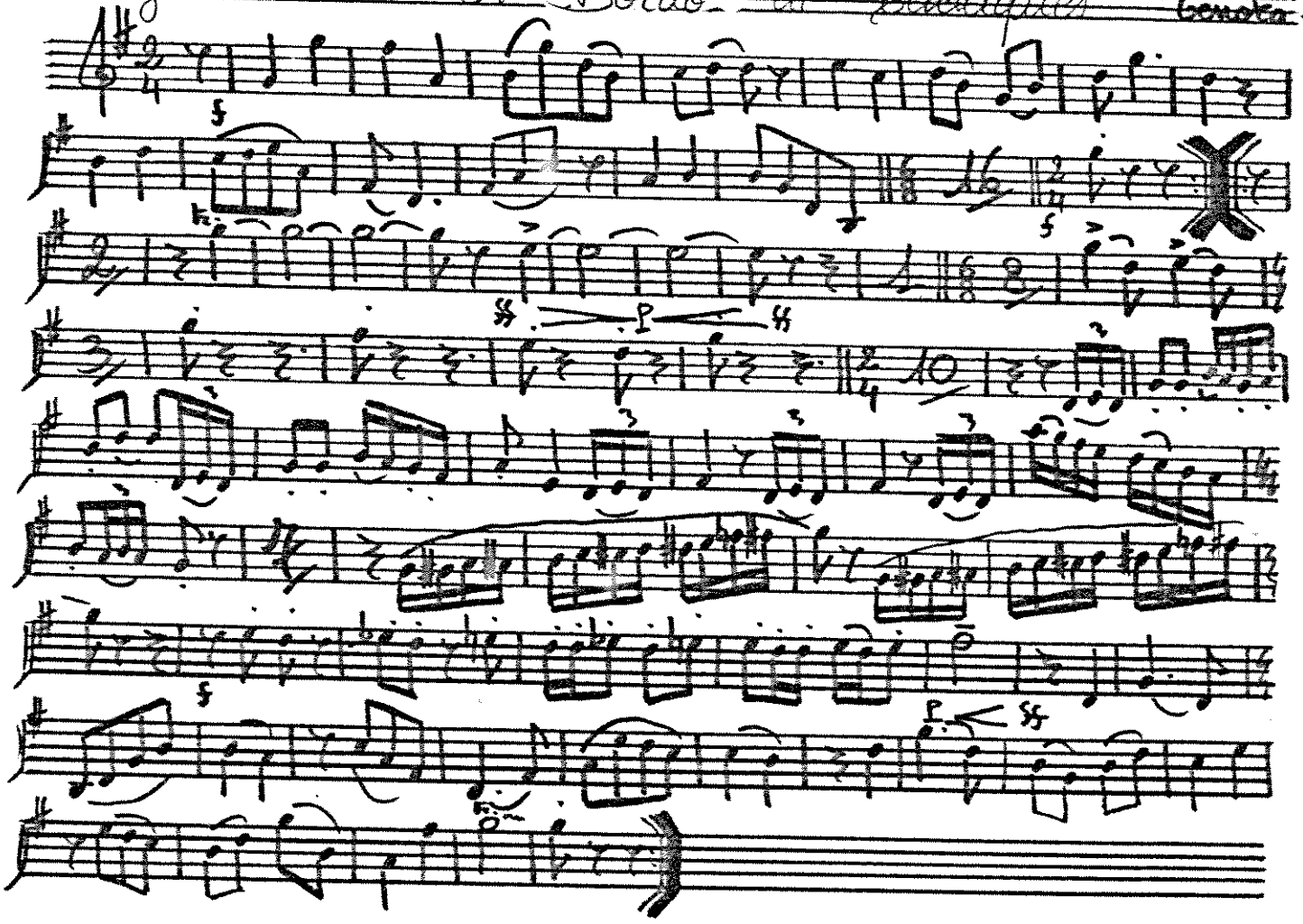

Bordô de Cadaques Menota 9a

p

f

pp

mp

mf

f

p

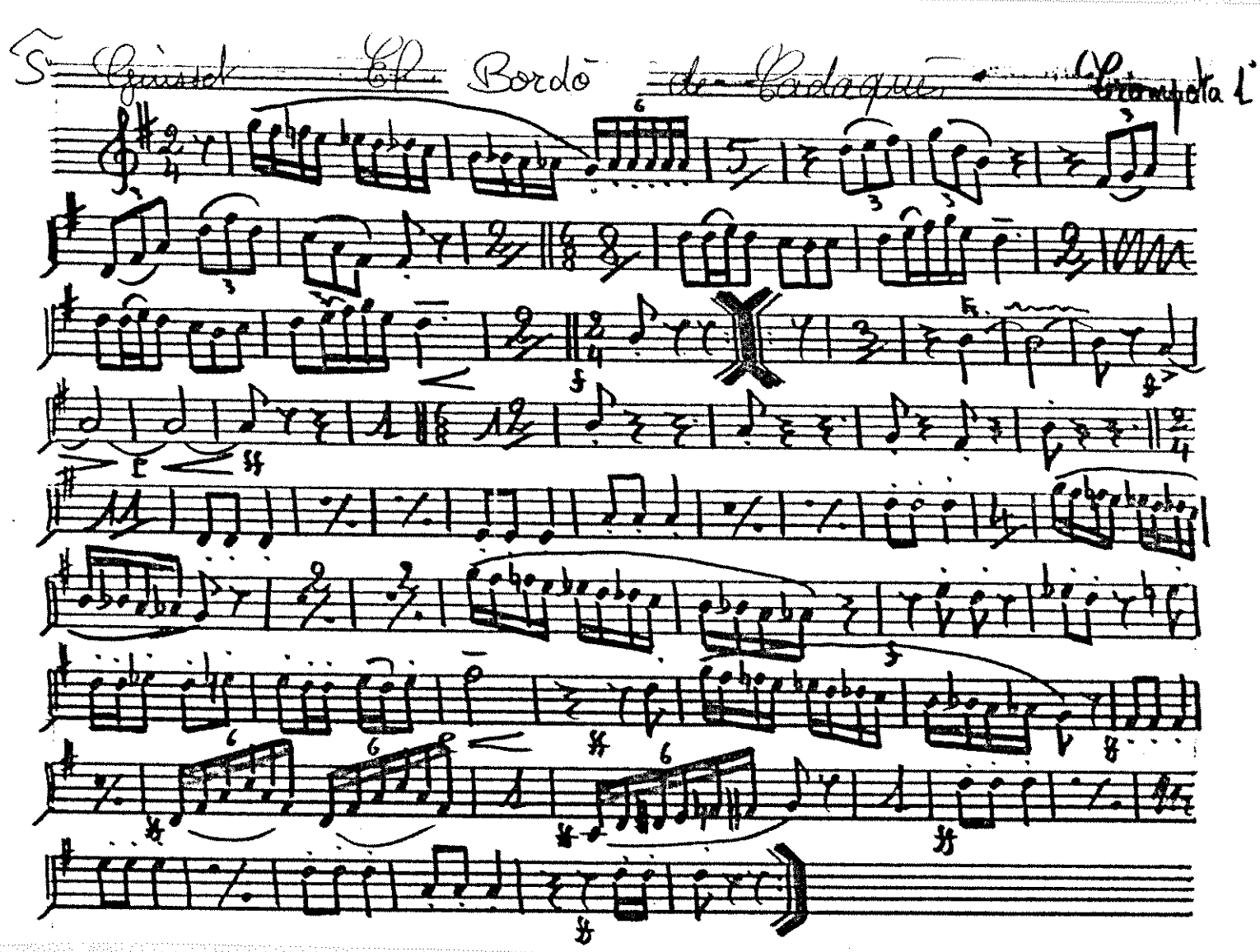
Bordó
Trompeta 1

El Bordo de Cadaqués

Trompa 2º

S. GUISSET

El Gordo de CADAQUÉS

Trombo

mf

ff p ff pp

p

mp

f

ff

p

f

5. Quint El Bordò de Cadaques Tiroir 1

mf

f

pp

p < ff

p < ff

Cousser Bordò de Cadaqués Tucom 2es

f

pp

p

mf

f

p

ff

Quartet — El bordò de Cadaquès

Arrabeire

Pizz. — mf — f — Arc. — p — mf — Arc. — f — Pizz. — p — sff — sff — Arc. — sff