455

= TORROELLA CIUTAT PUBILLA =

Sardana original d'en Josep Font i Font
C/ Coromina, 7.
Banyoles

Amb motiu de ser proclamada Torroella de Montgrí
"Ciutat Pubilla de la Sardana" el dia 20 d'abril de 1975.

Josep Fonr i Fonr

= TORROELLA CIUTAT PUBILLA =

J Pabiol

SARDANA

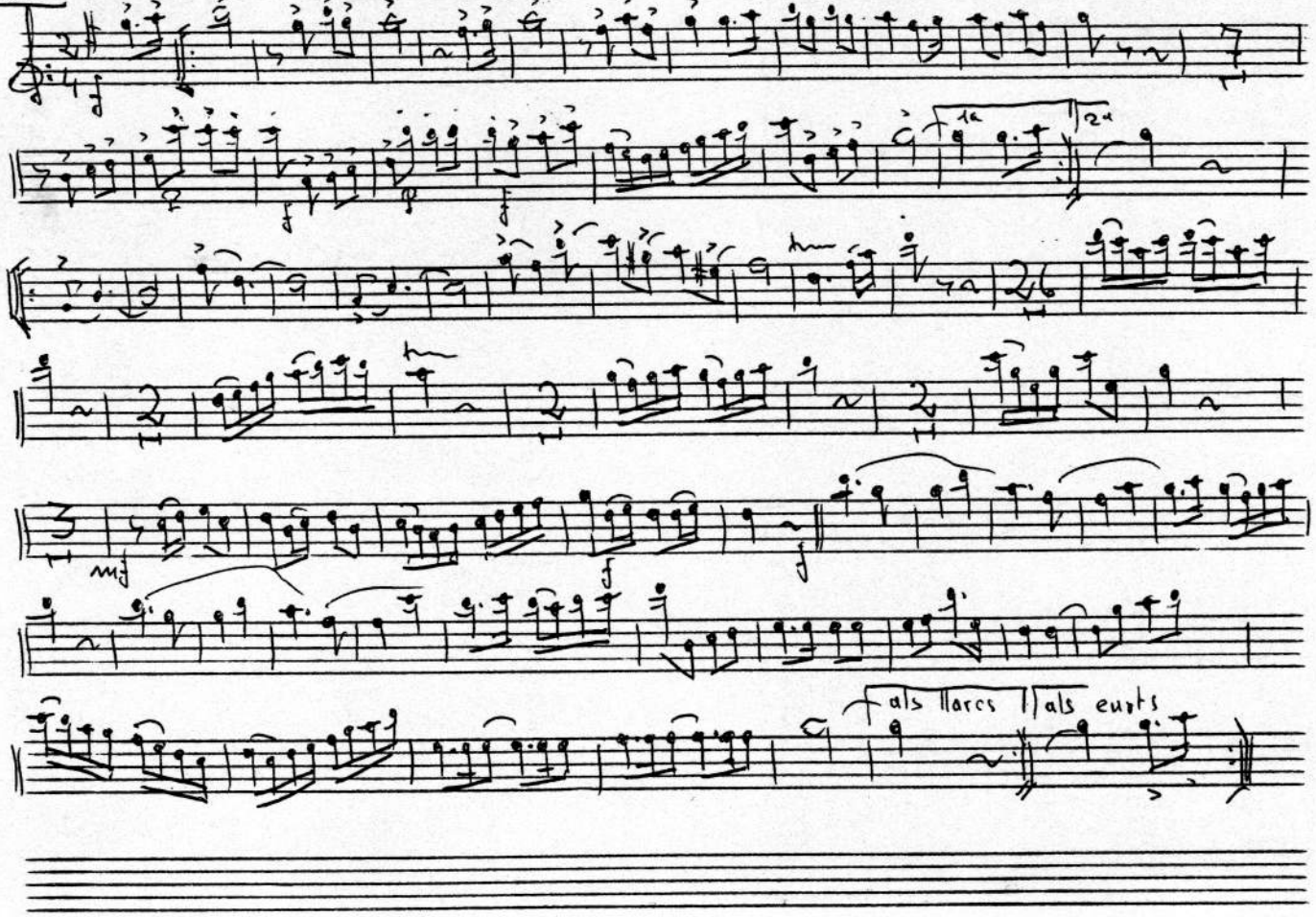

josep Font i Font

SARDANA

= TORROELLA CIUTAT PUBILLA =

tible 2on

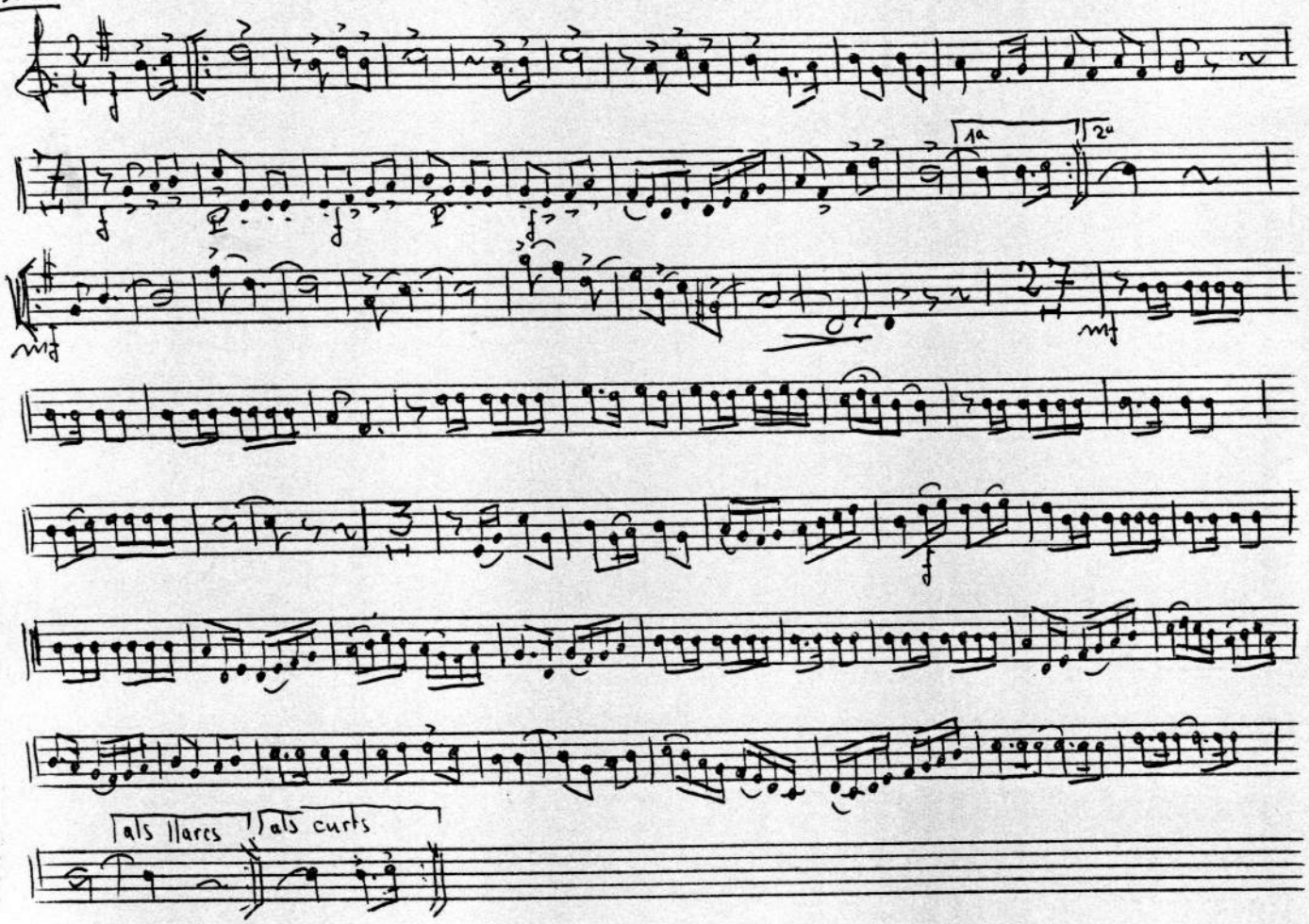

Josep Font i Font

SARDANA

= TORROELLA CIUTAT PUBILLA =

tible 1er

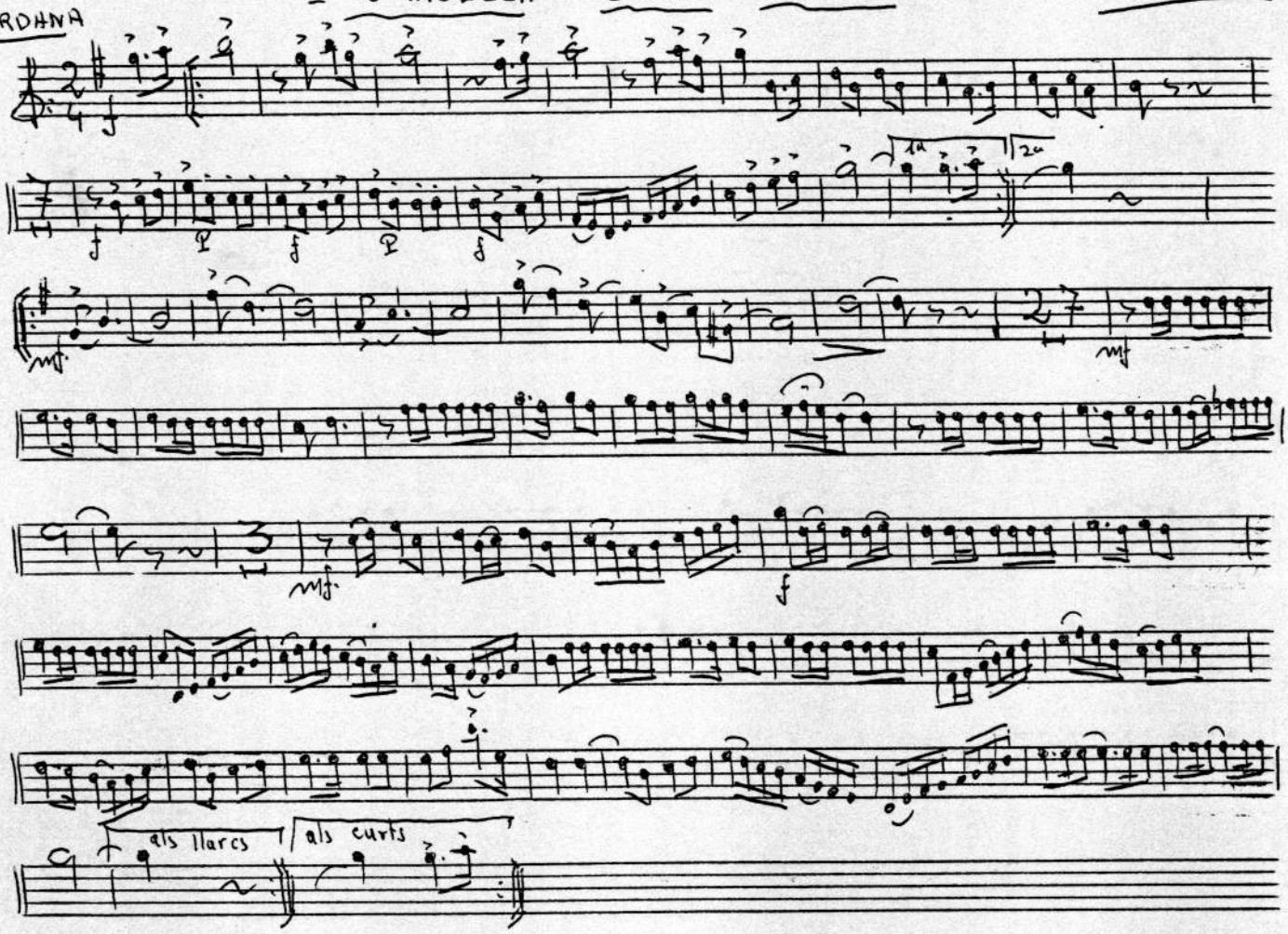

Josep Fout i Fout

SARDANA

=TORROELLA CIUTAT PUBILLA=

tenora 1er

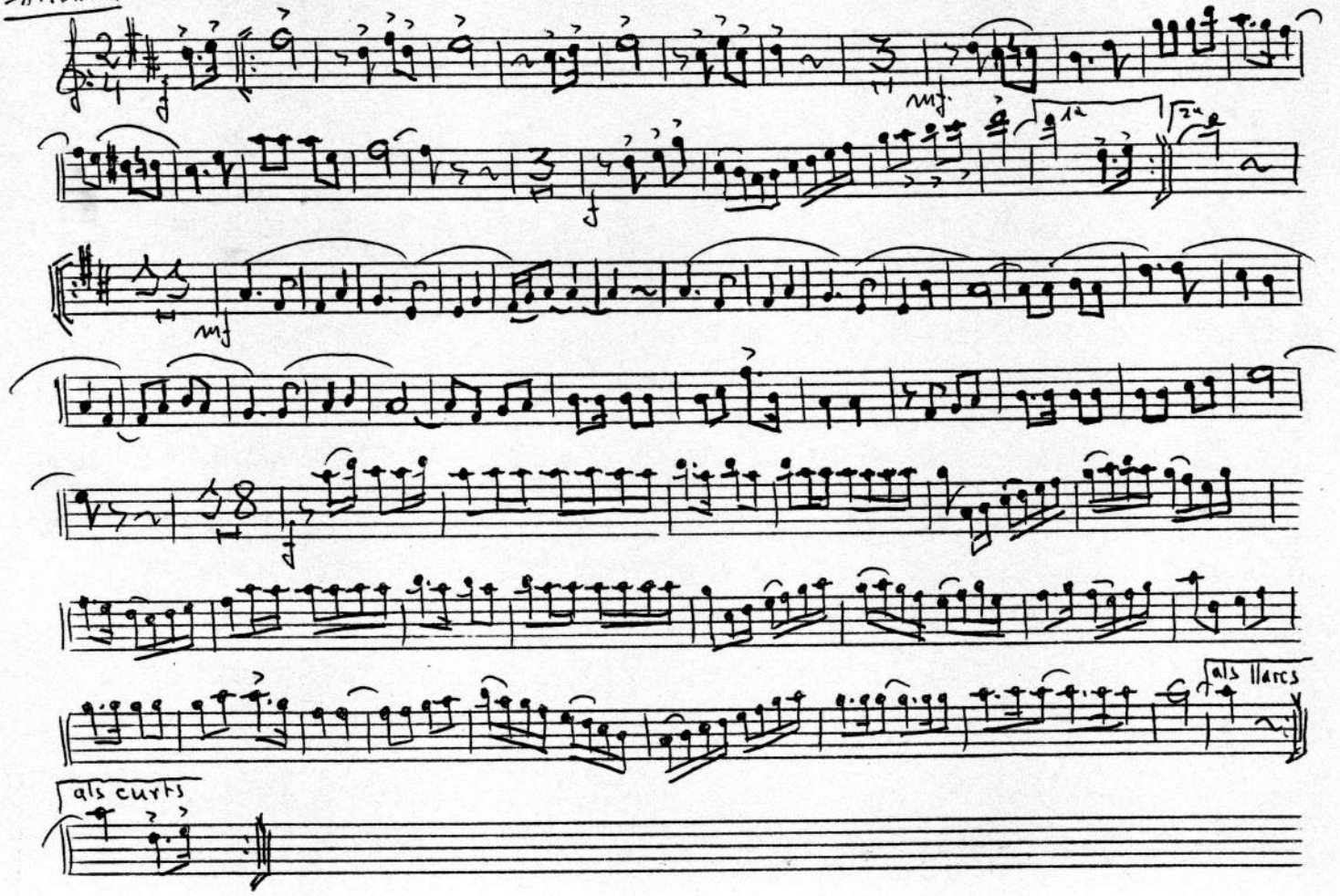

Josep Four i Four

SARDANA

= TORROELLA CIUTAT PUBILLA =

tenora 2na

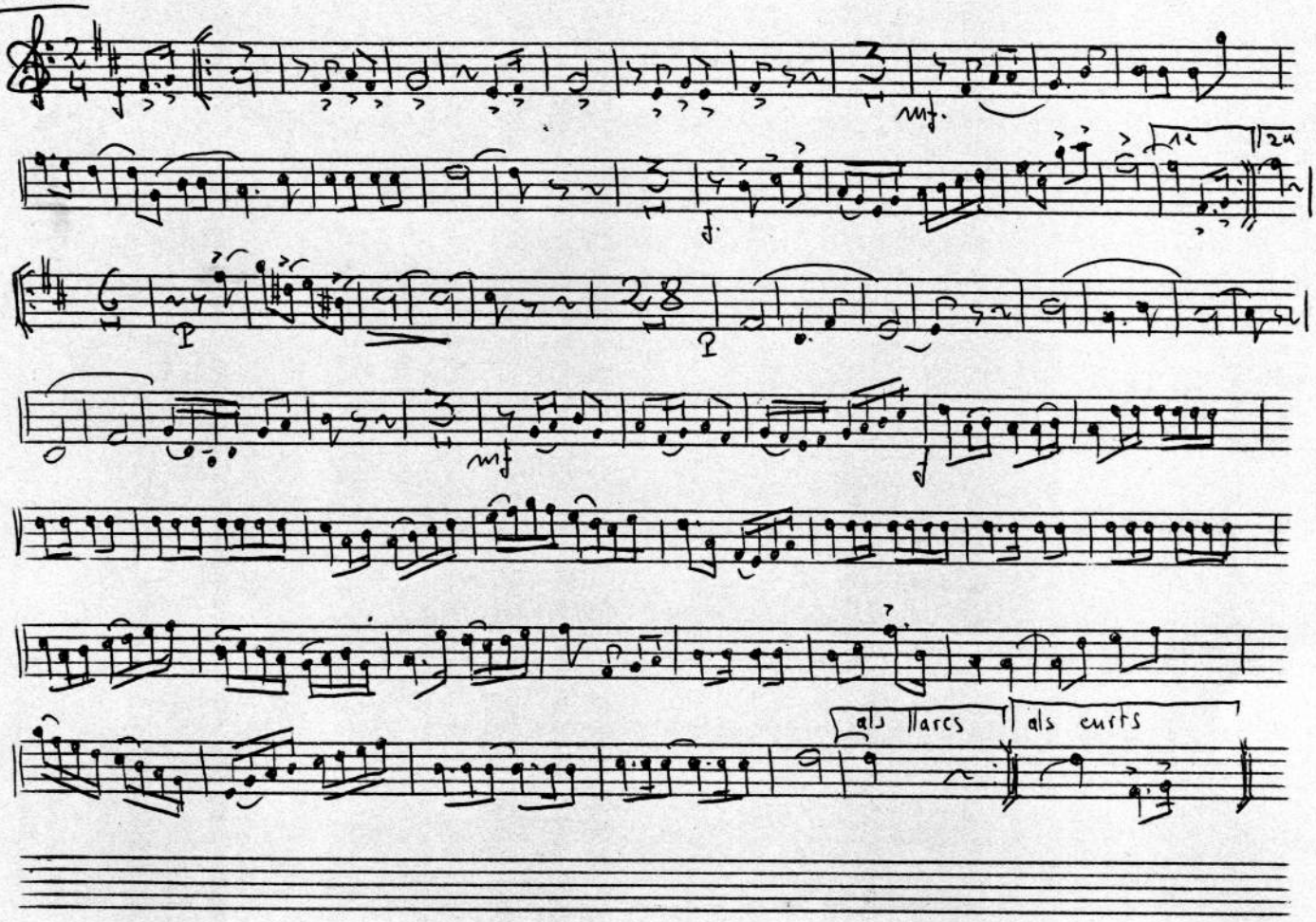

Josep Fort i Fort

SARDANA

= TORROELLA CIUTAT PUBILLA =

trompeta 3er sib

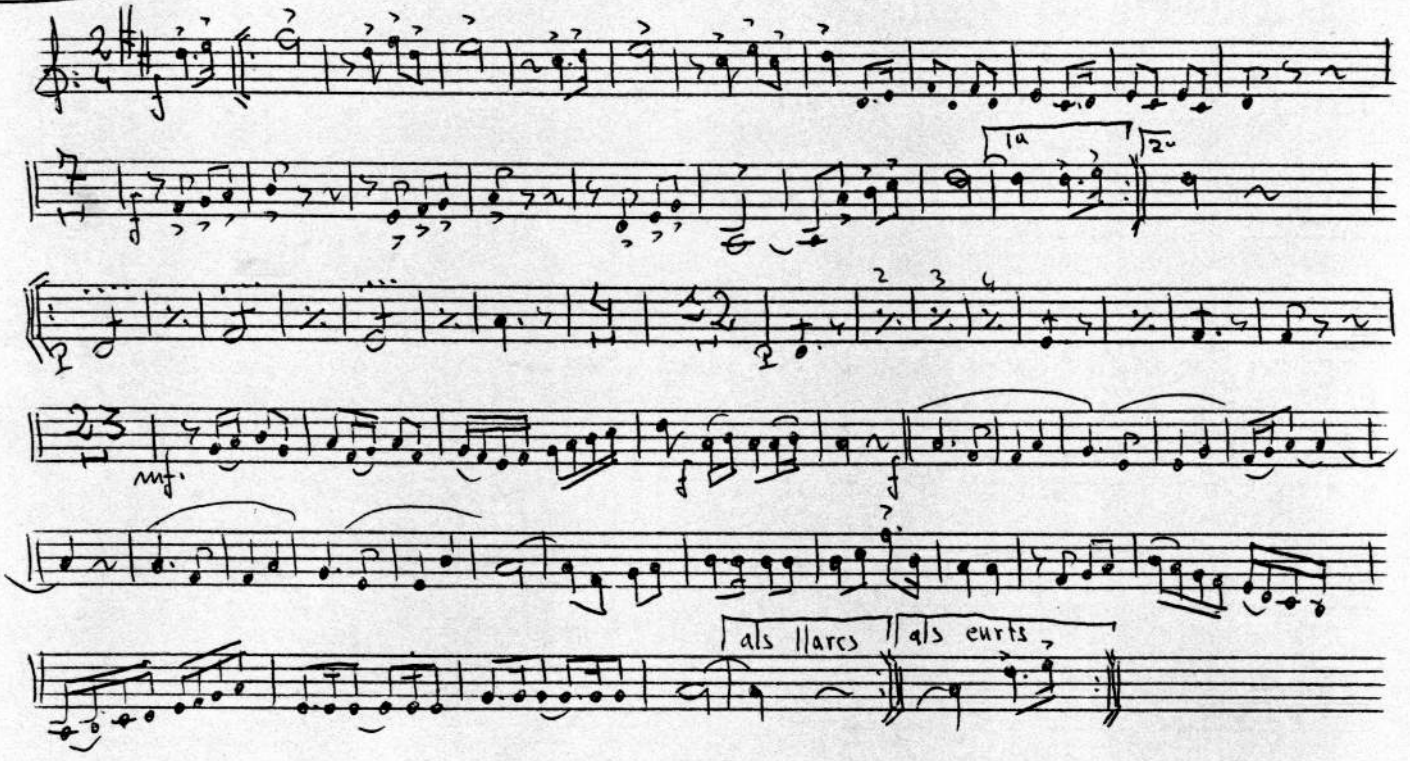

Josep Fort i Fort
SARDANA

= TORROELLA CIUTAT PUBILLA =

trompeta 2ª Si♭

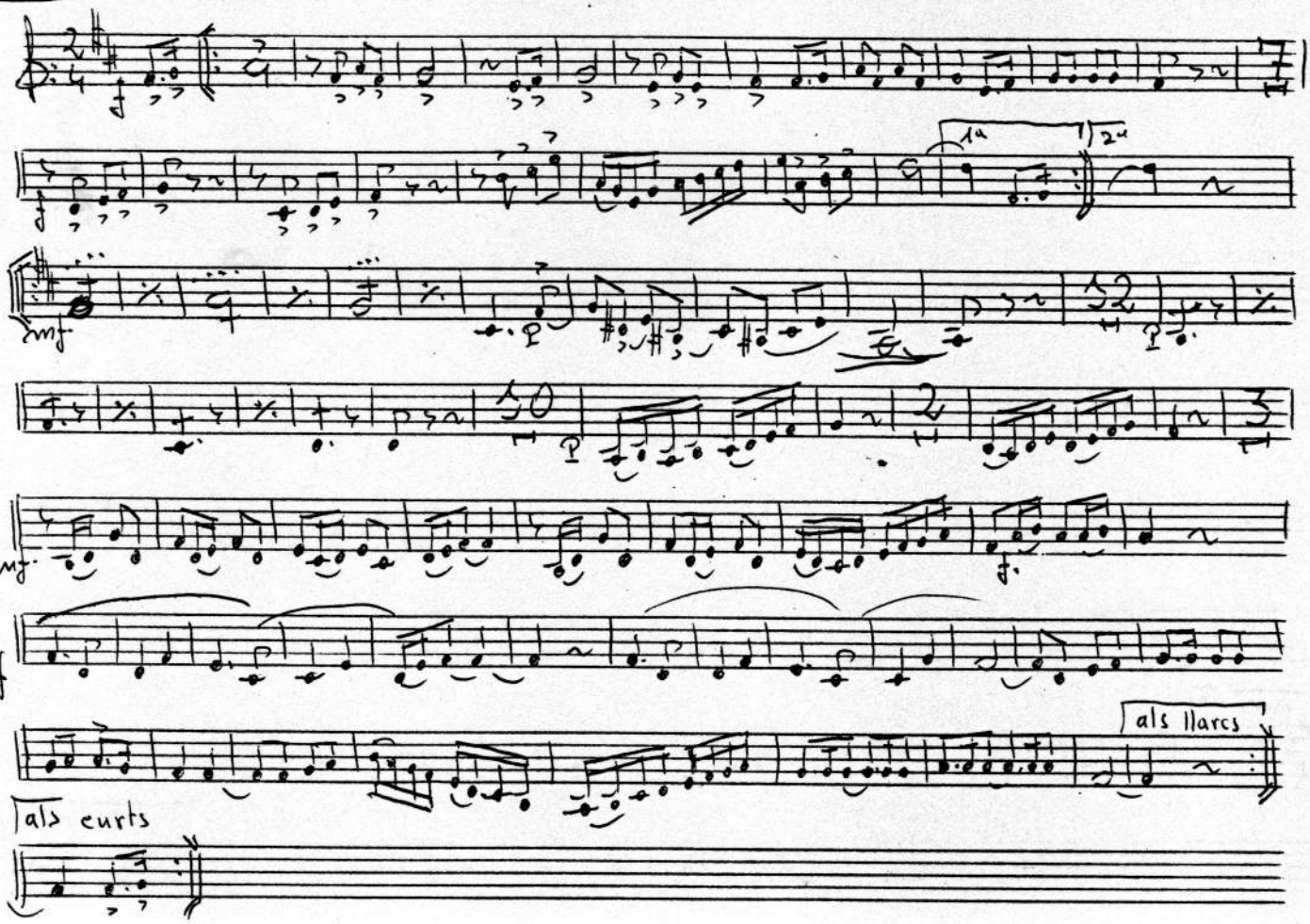

Josep Fou i Fou
SARDANA

= TORROELLA CIUTAT PUBILLA =

trompeta 1er si

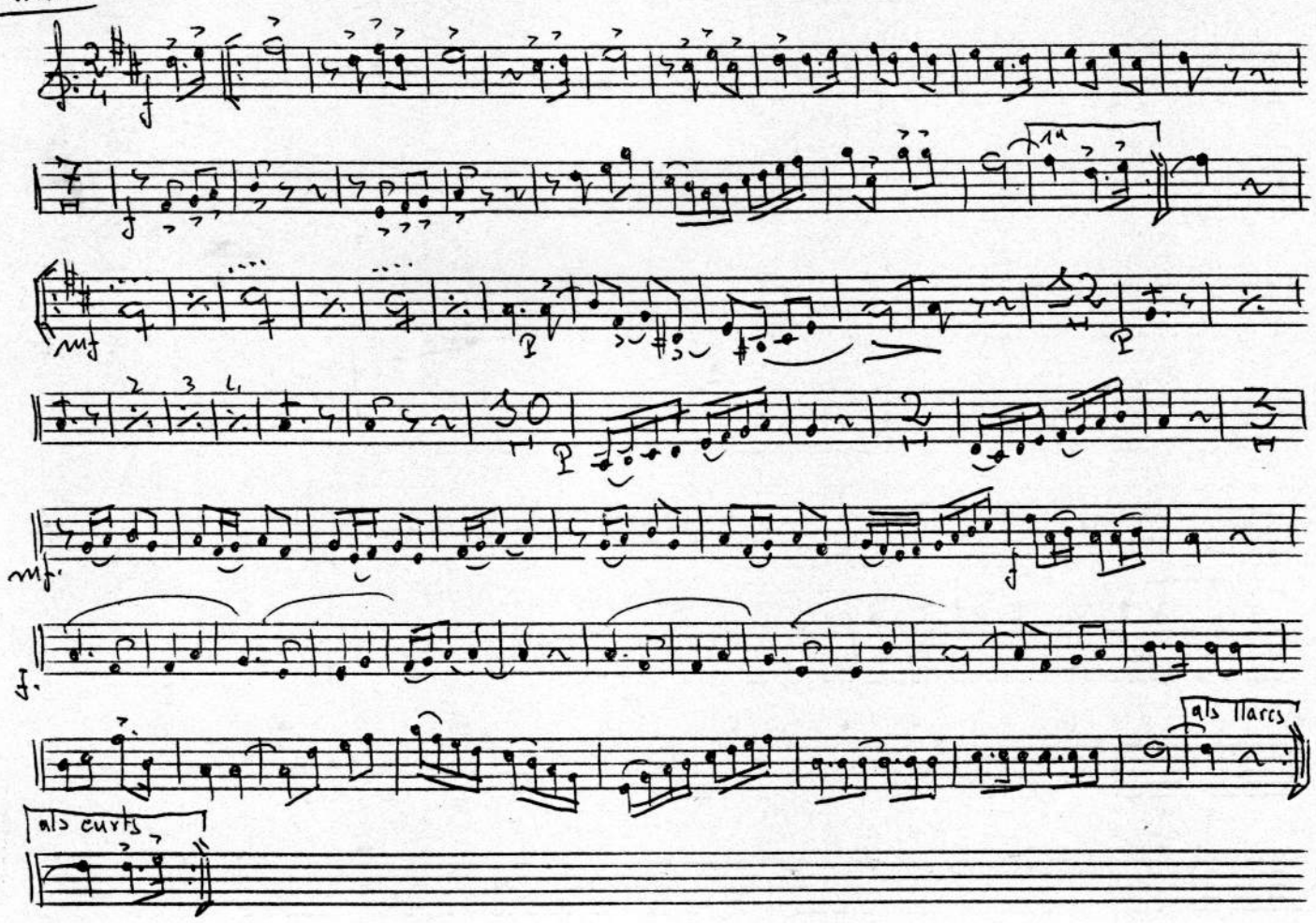

Josep Fout i Fout

SARDANA

= TORROELLA CIUTAT PUBILLA =

trombó 1er

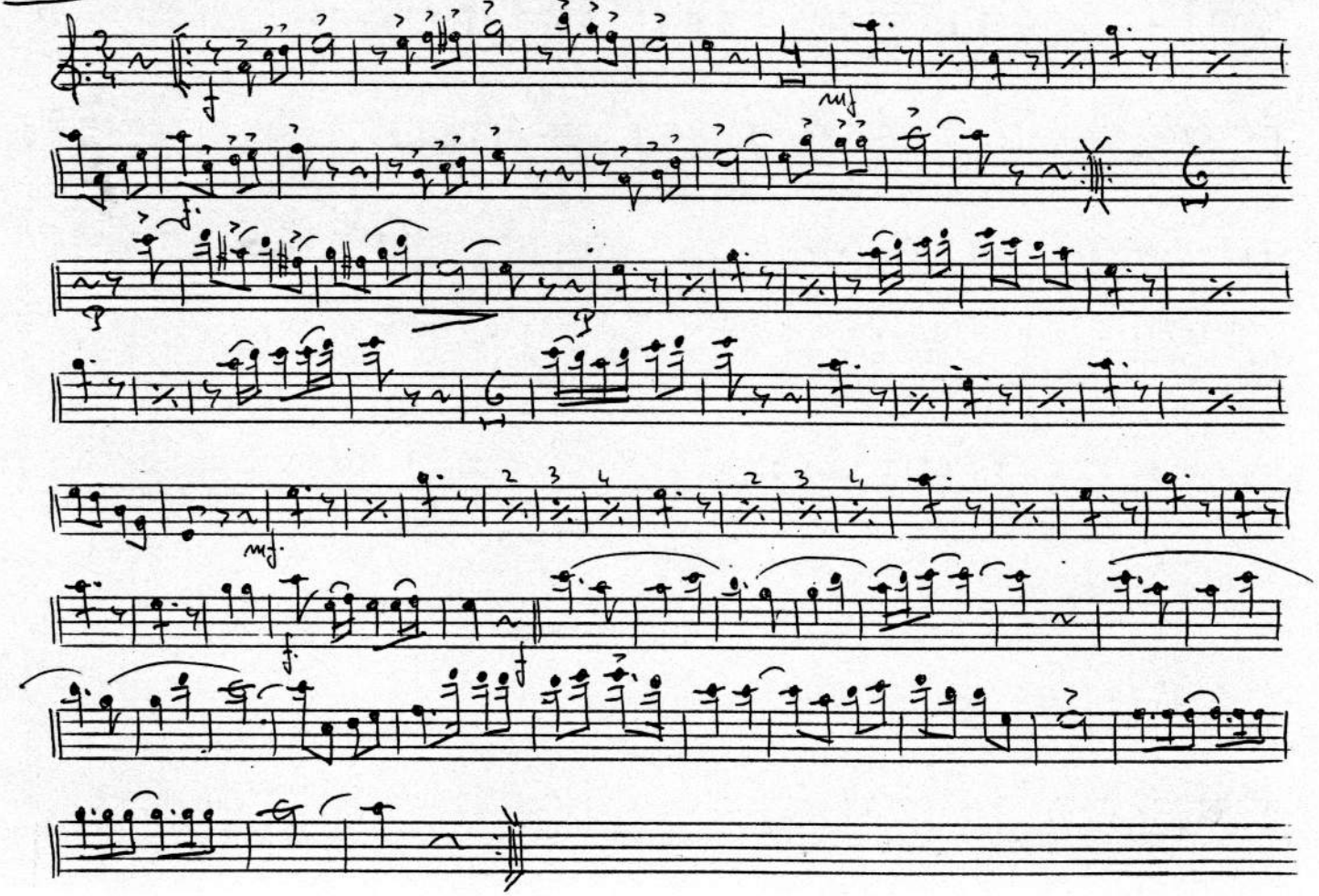

Sardana
Josep Font i Font

= TORROELLA, CIUTAT PUBILLA =

trombó 2º -

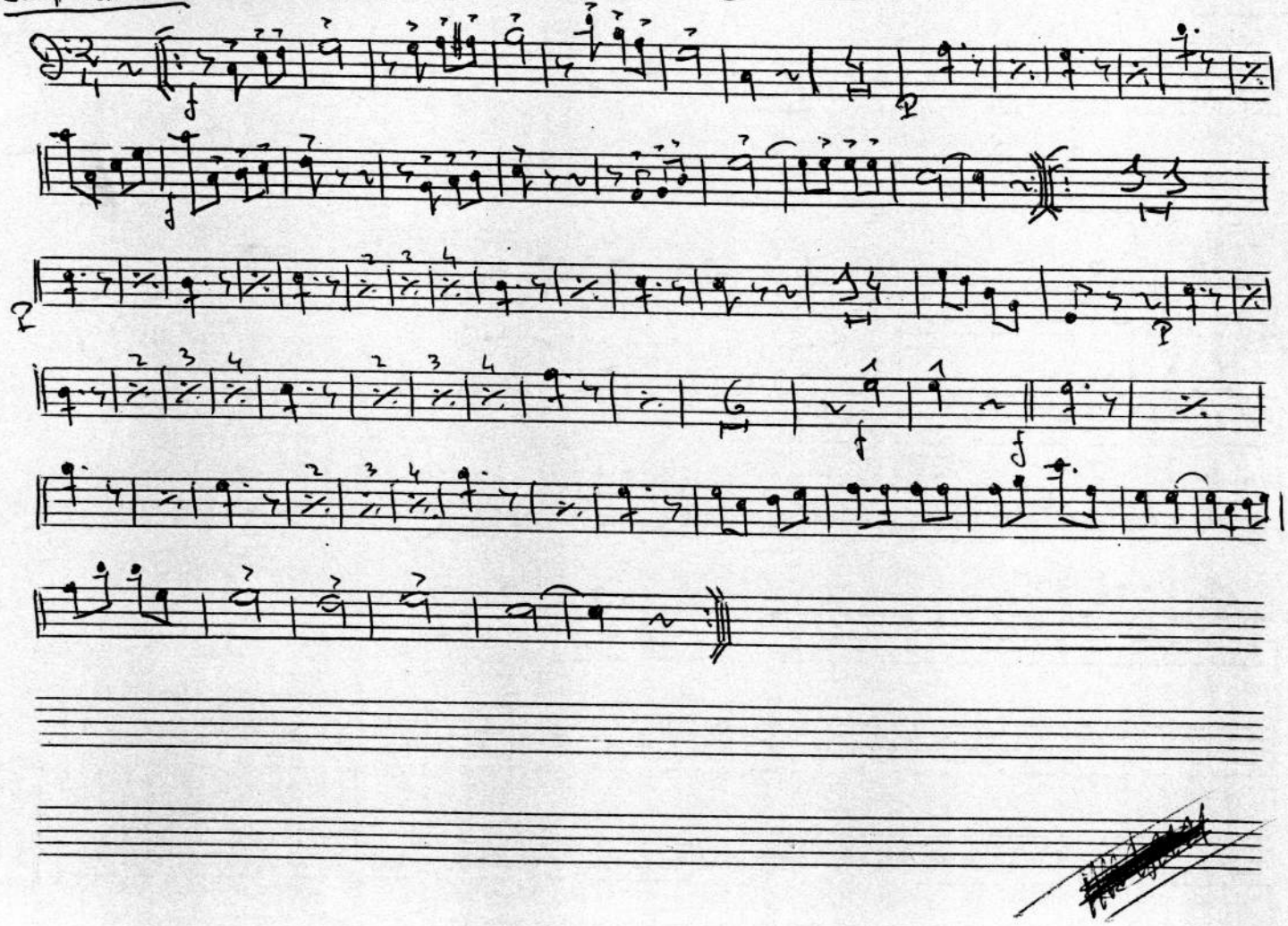

Josep Font i Fout

SARDANA

= TORROELLA CIUTAT PUBILLA =

fiscorn 1er

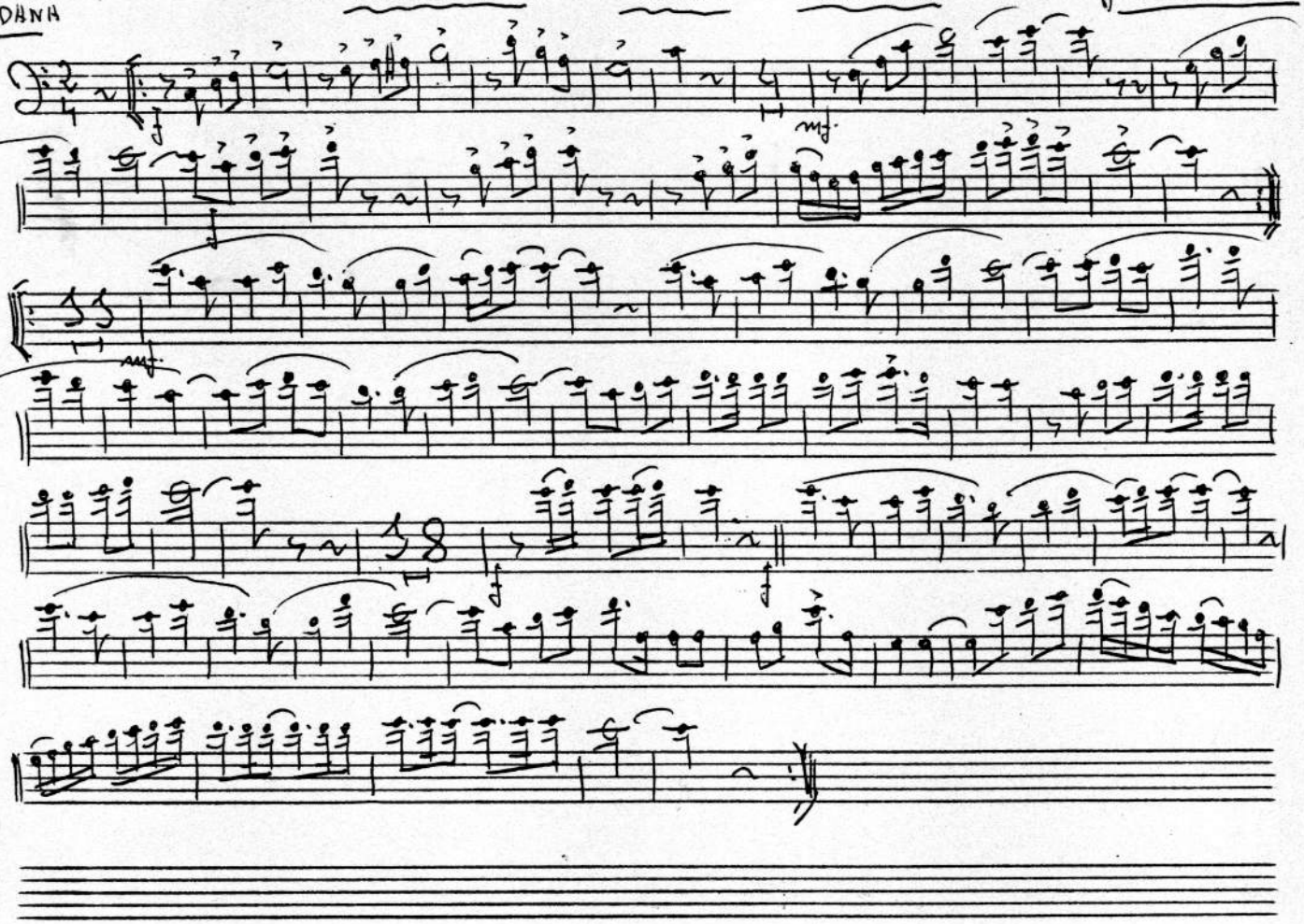

Josep Font i Fonk
SARDANA

= TORRUELLA CIUTAT PUBILLA =

fiscorn 2on

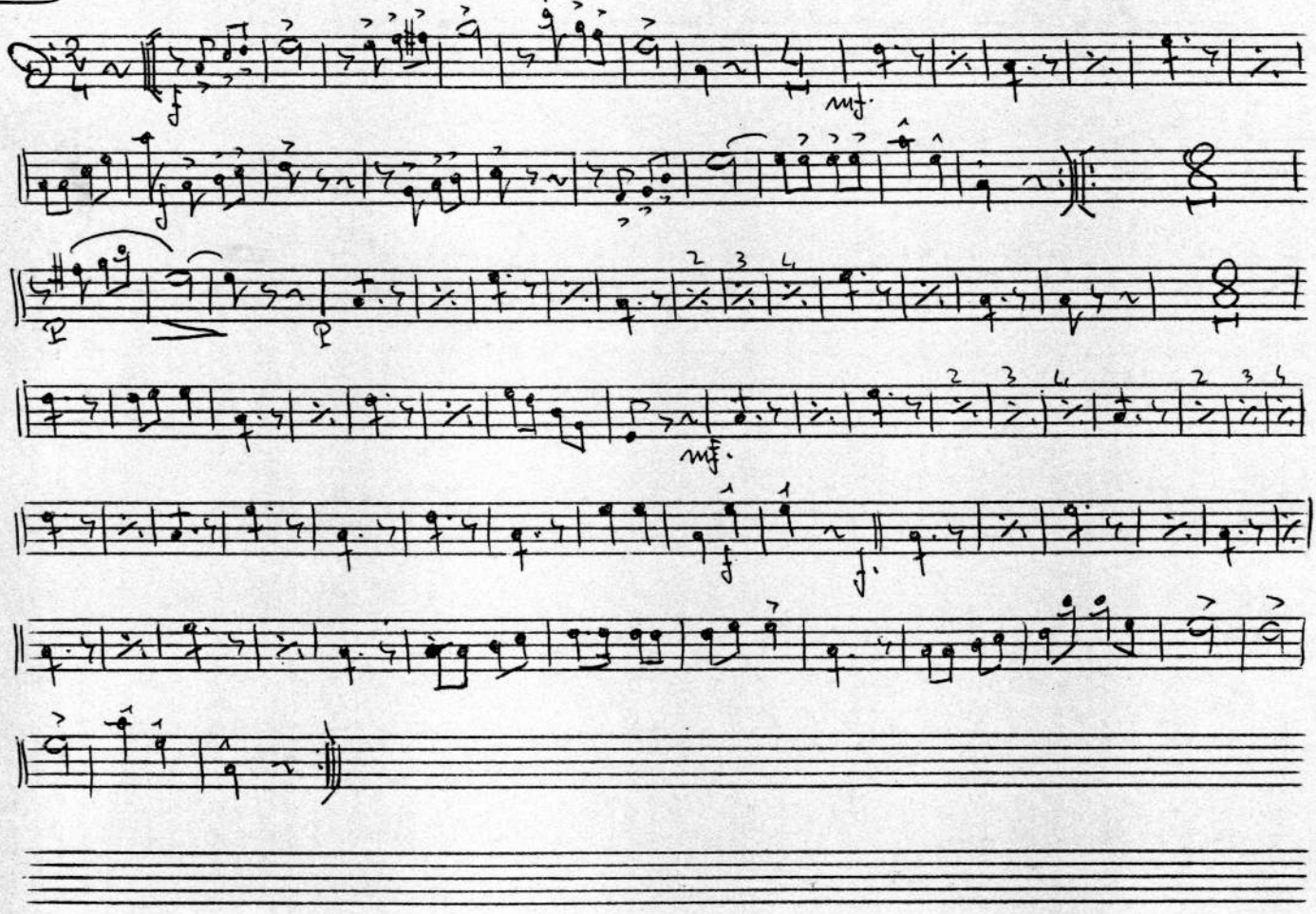

JOSEP TOUR I TOUR

SARDANA
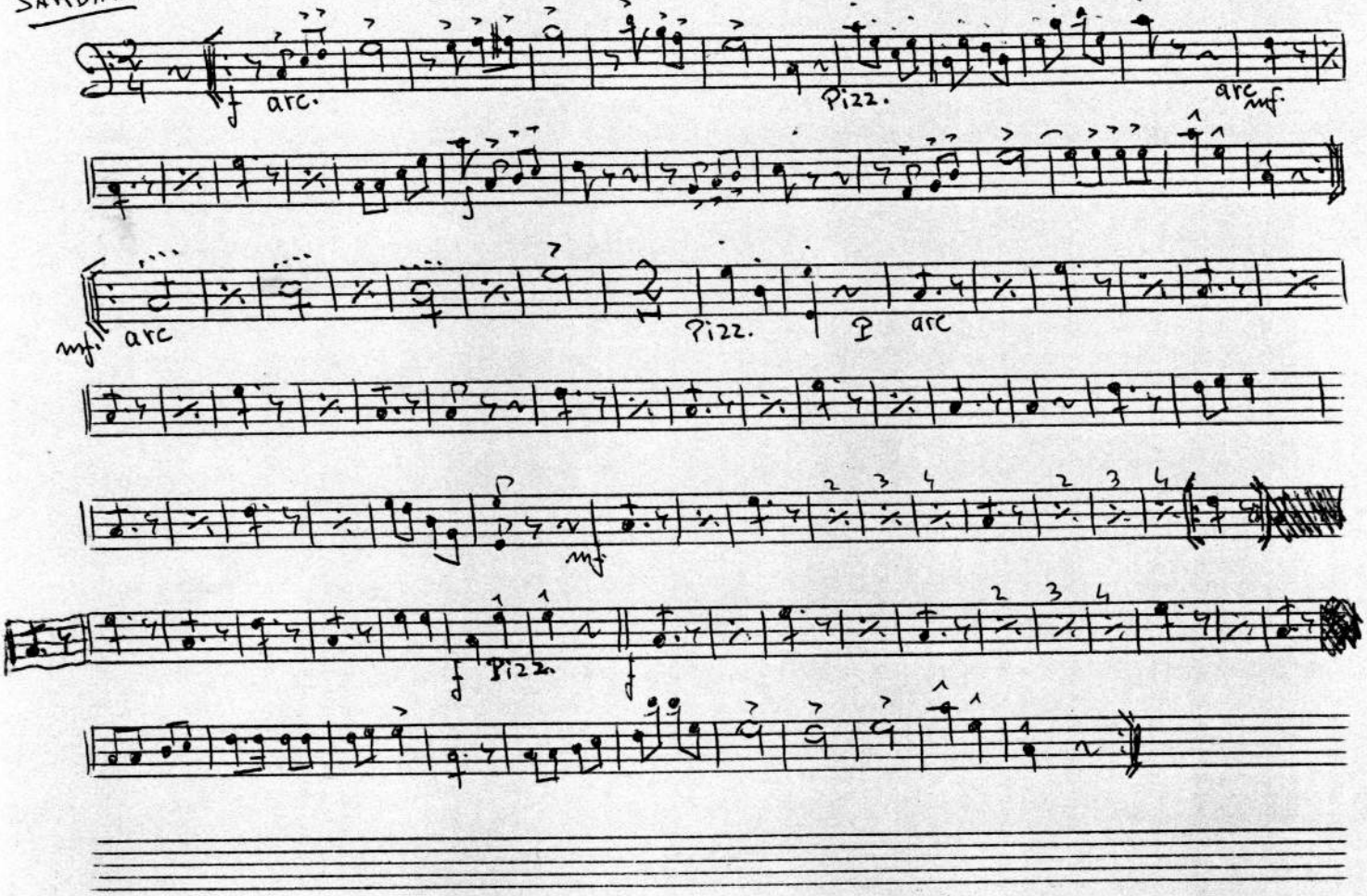
= TORROELLA CIUTAT PUBILLA =