SANT PERE SALLAVINERA

(Sardana)

ROSEND PALMADA

C. Baix

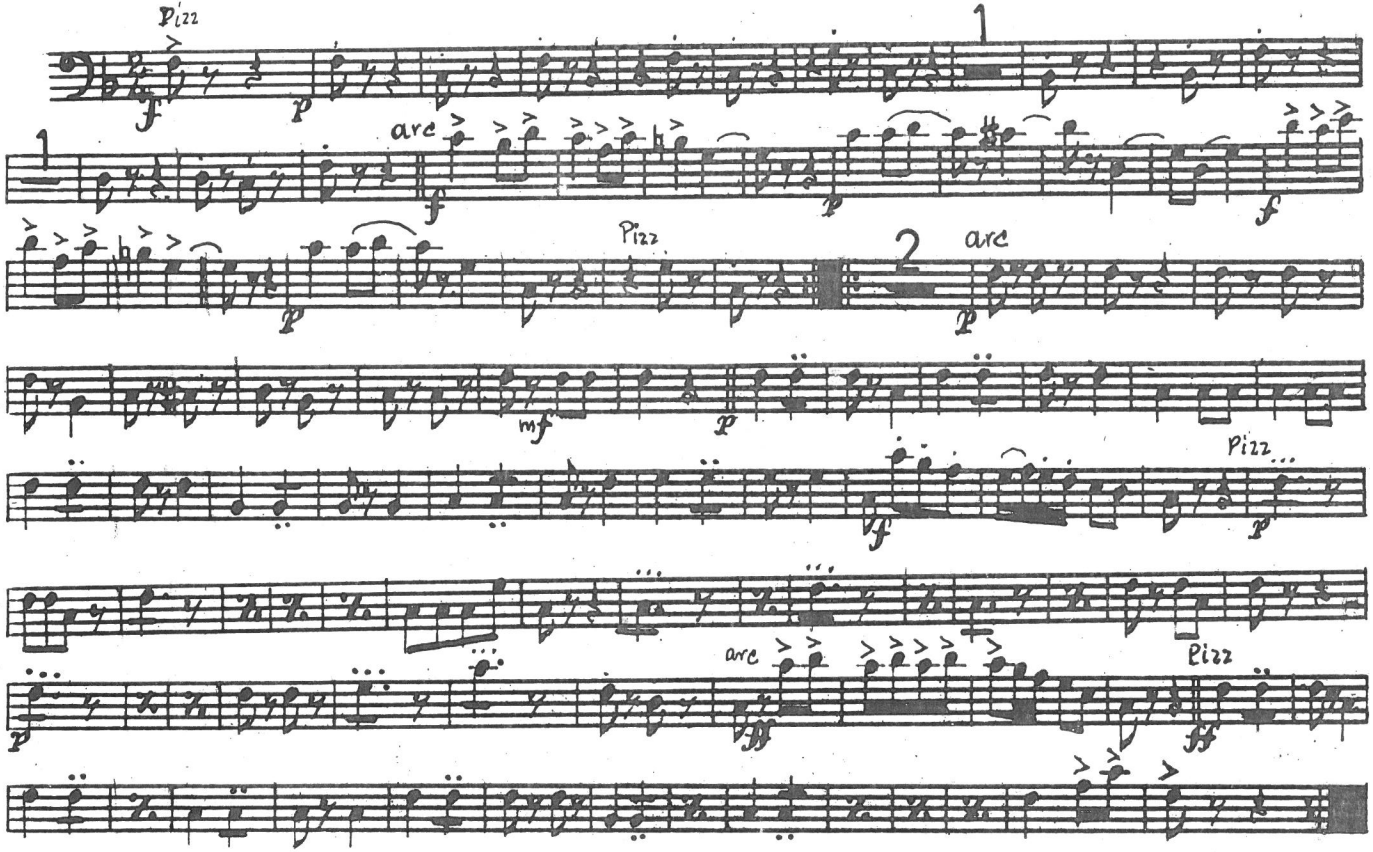

SANT PERE SALLAVINERA

(Sardana)

ROSEND PALMADA

Fiscorn II

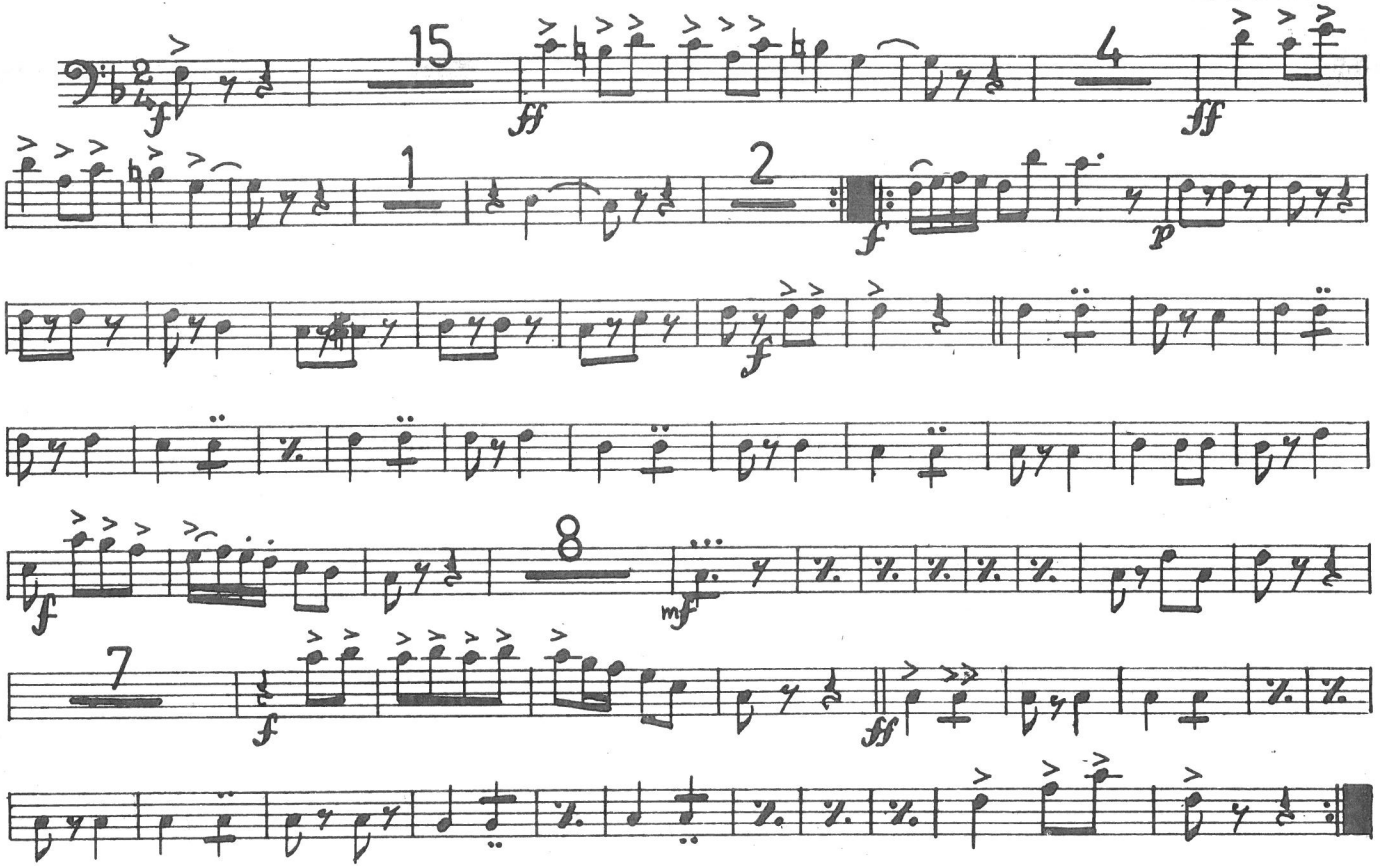

SANT PERE SALLAVINERA

(Sardana)

ROSEND PALMADA

Fiscorn I

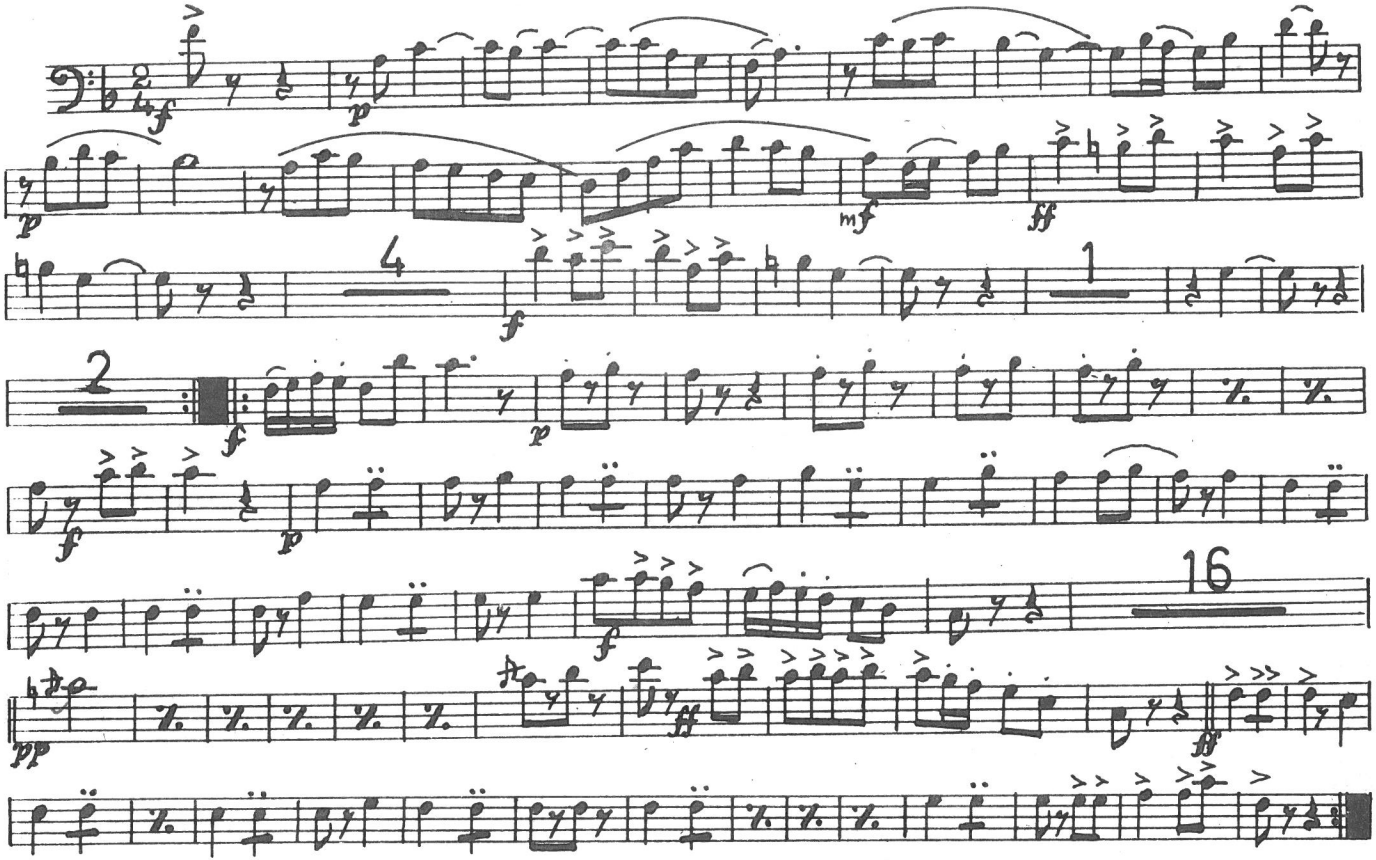

SANT PERE SALLAVINERA

(Sardana)

ROSEND PALMADA

Trombó

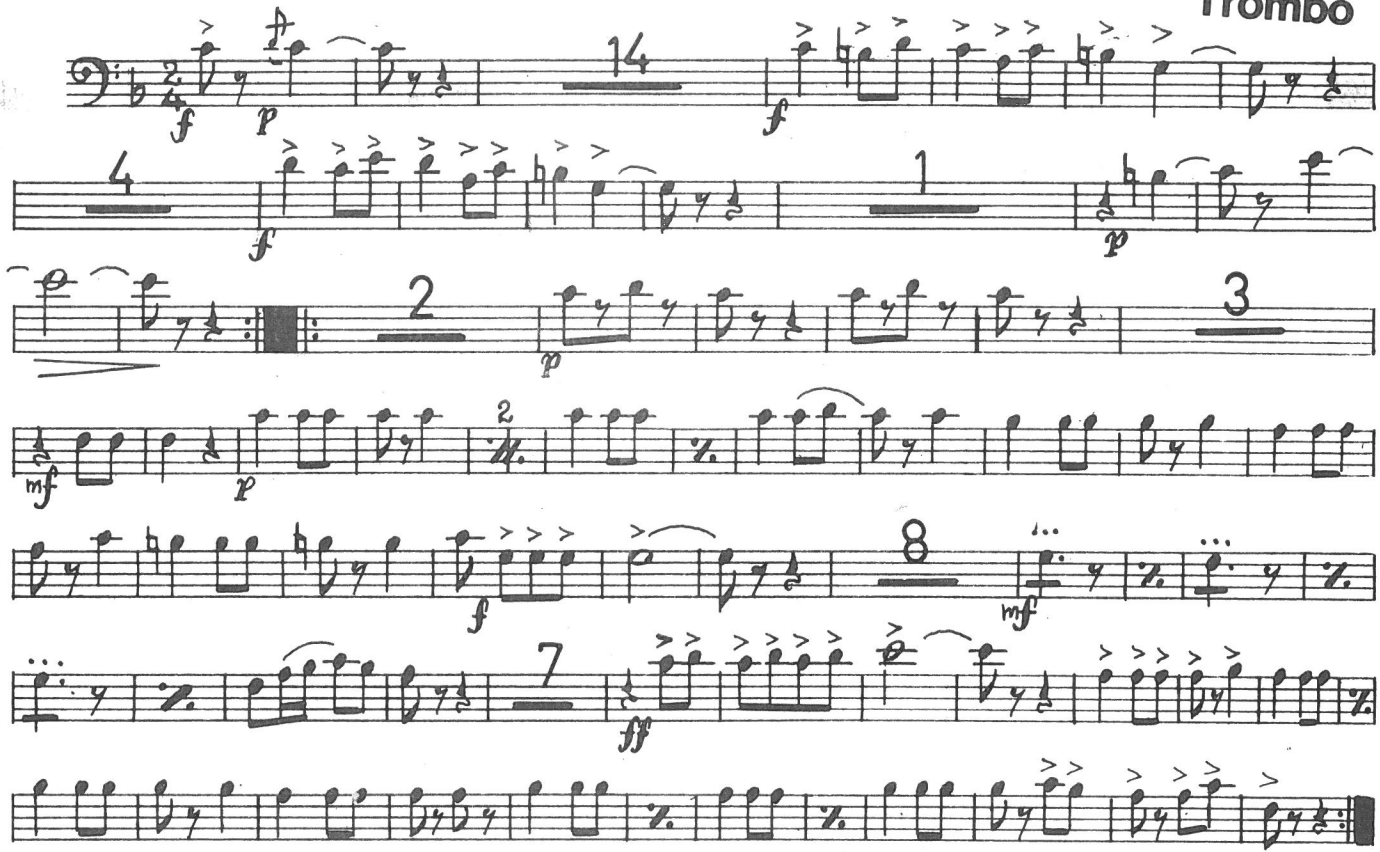

SANT PERE SALLAVINERA

(Sardana)

ROSEND PALMADA

Trompeta Si ♭ III

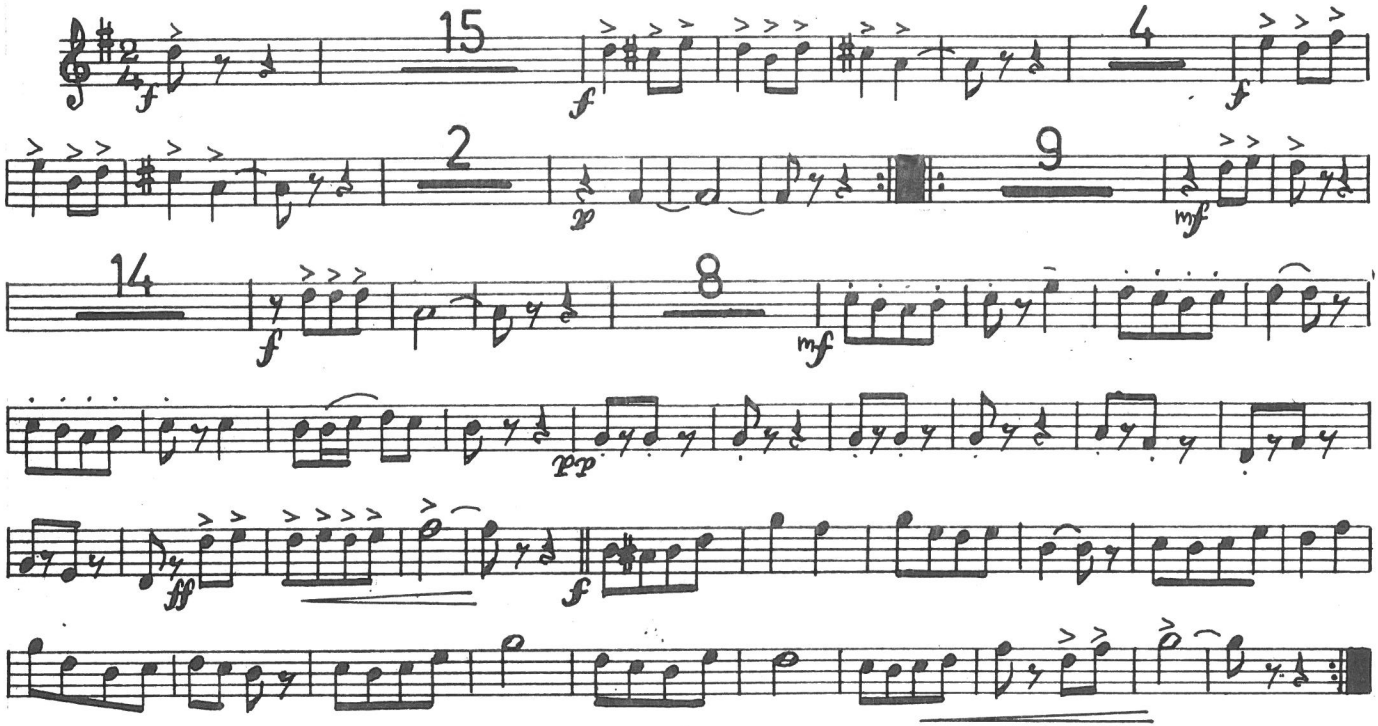

SANT PERE SALLAVINERA

(Sardana)

ROSEND PALMADA

Trompeta Si b II

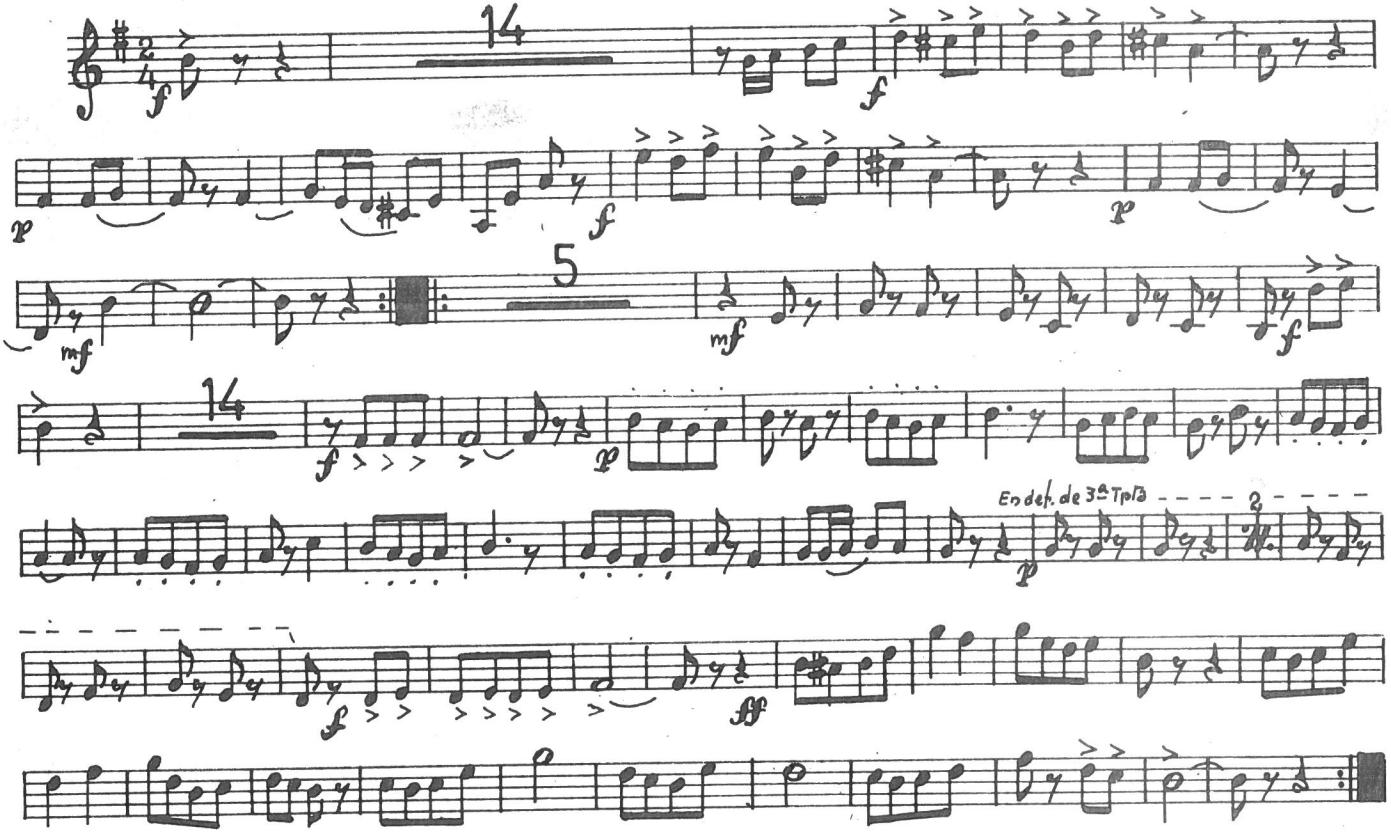

SANT PERE SALLAVINERA

(Sardana)

ROSEND PALMADA

Trompeta Si b I

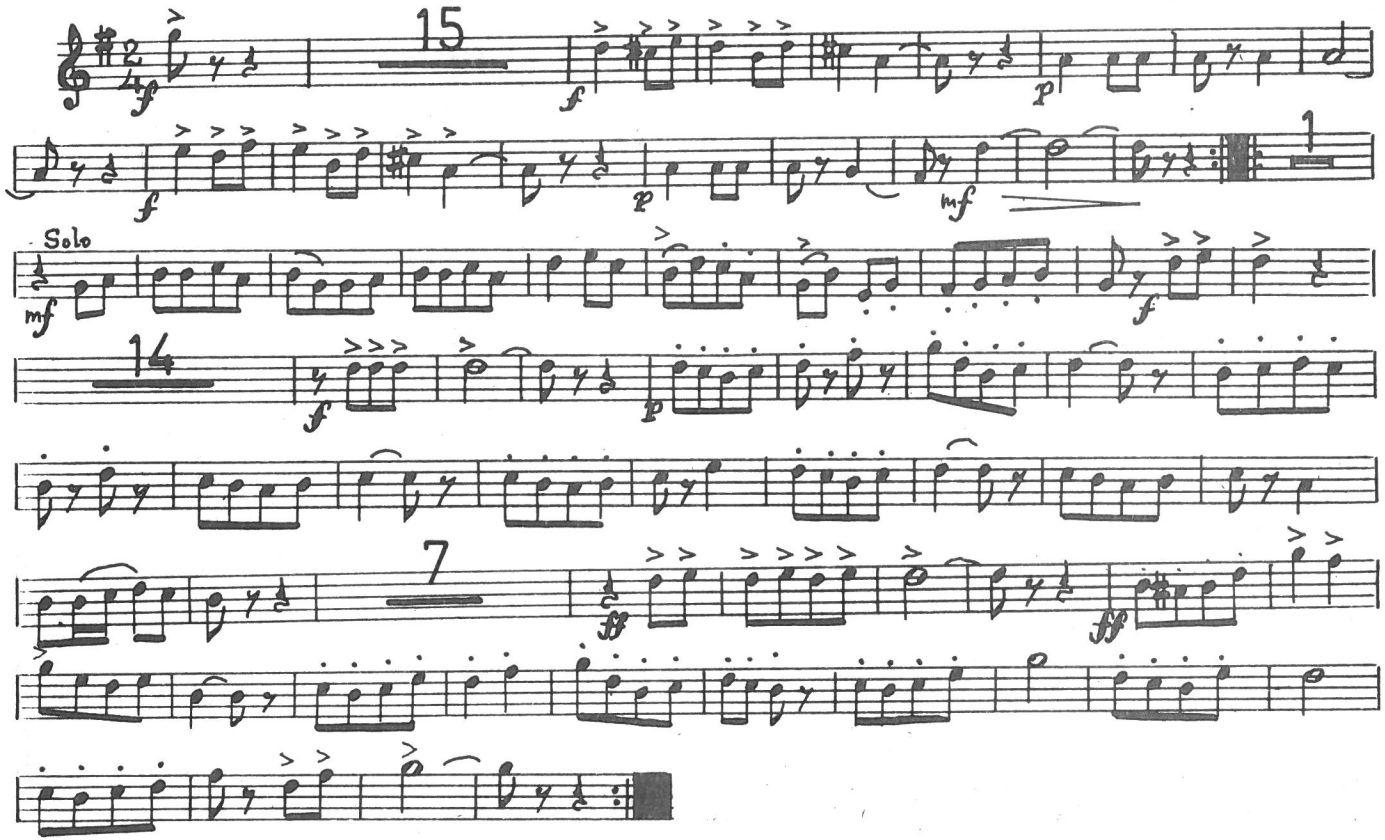

ROSEND PALMADA

SANT PERE SALLAVINERA

(Sardana)

Tenora II

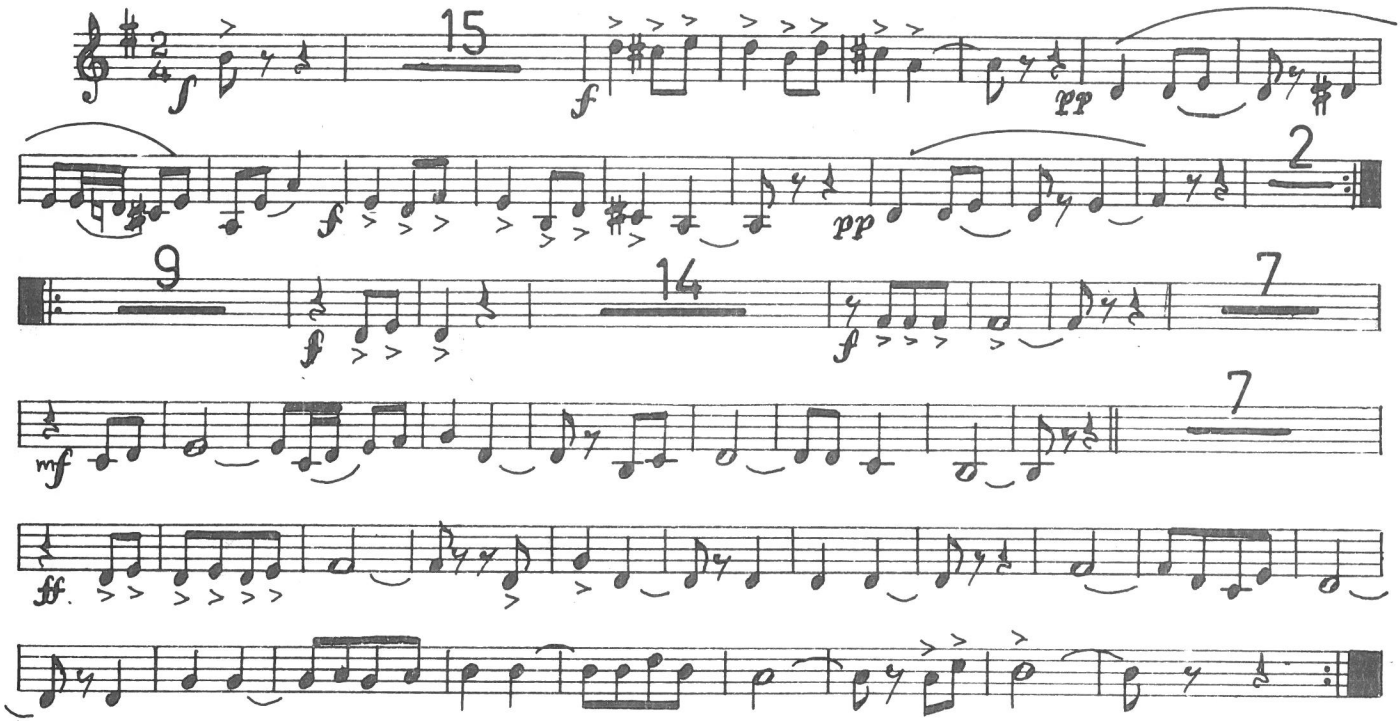

SANT PERE SALLAVINERA

(Sardana)

ROSEND PALMADA

Tenora I

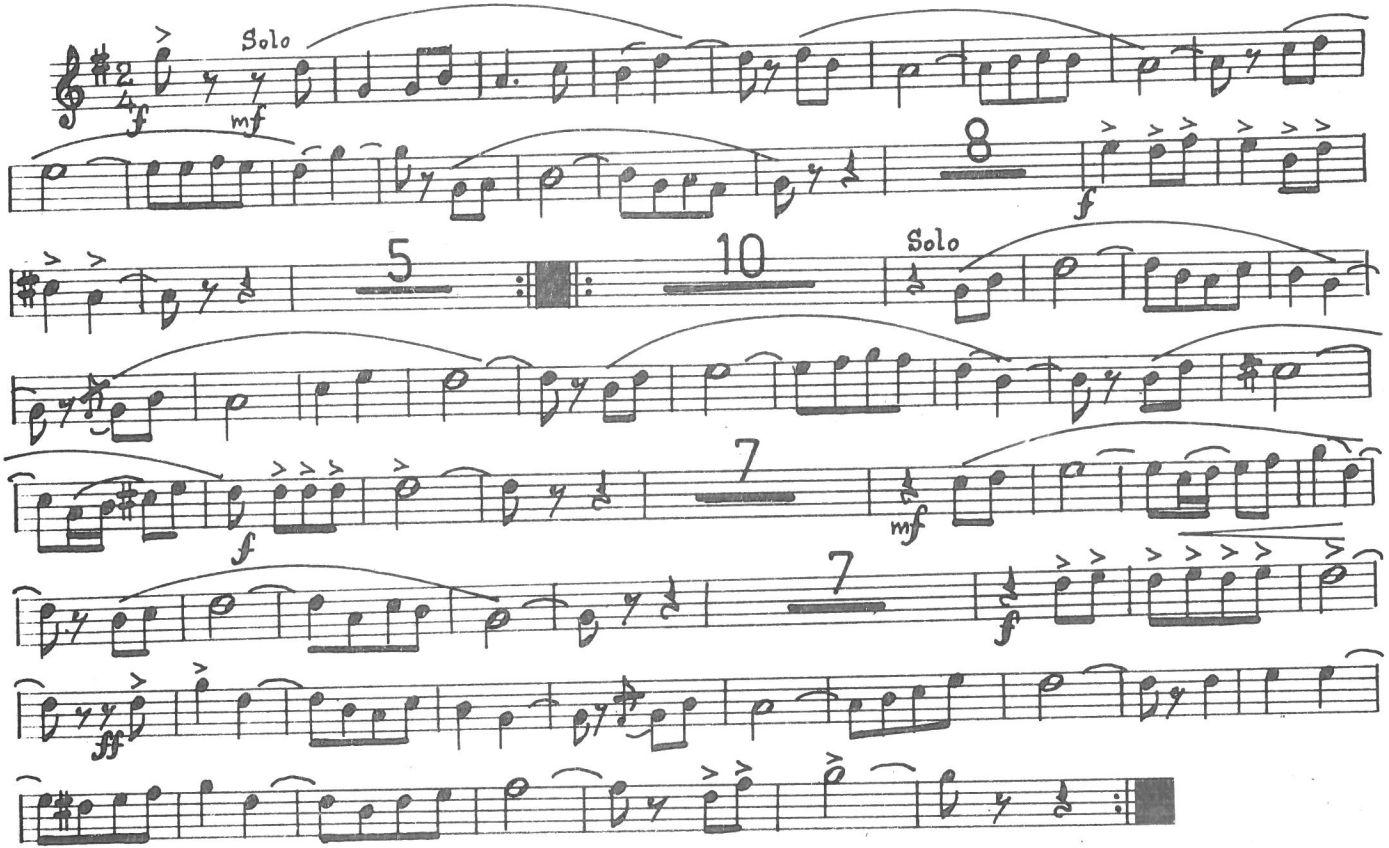

SANT PERE SALLAVINERA

ROSEND PALMADA

(Sardana)

Tible II

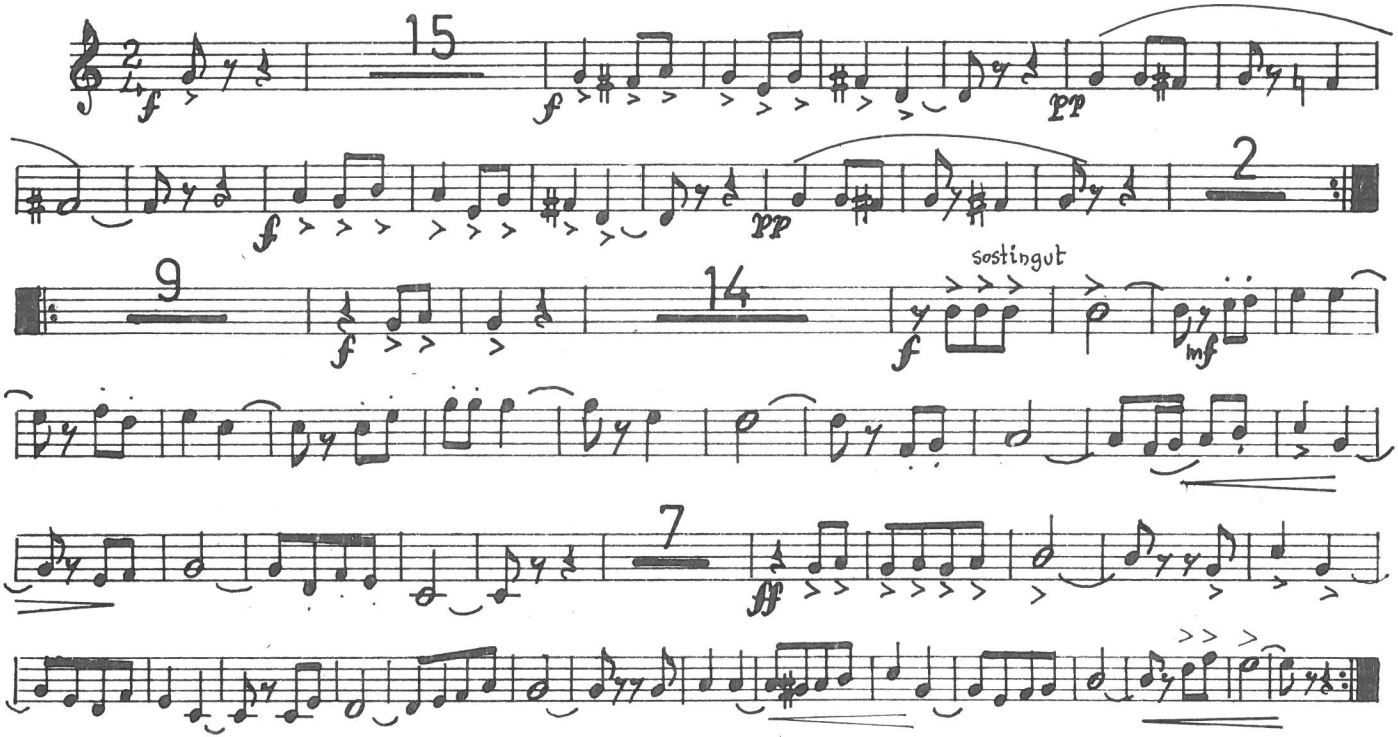

SANT PERE SALLAVINERA

ROSEND PALMADA

(Sardana)

Tible I

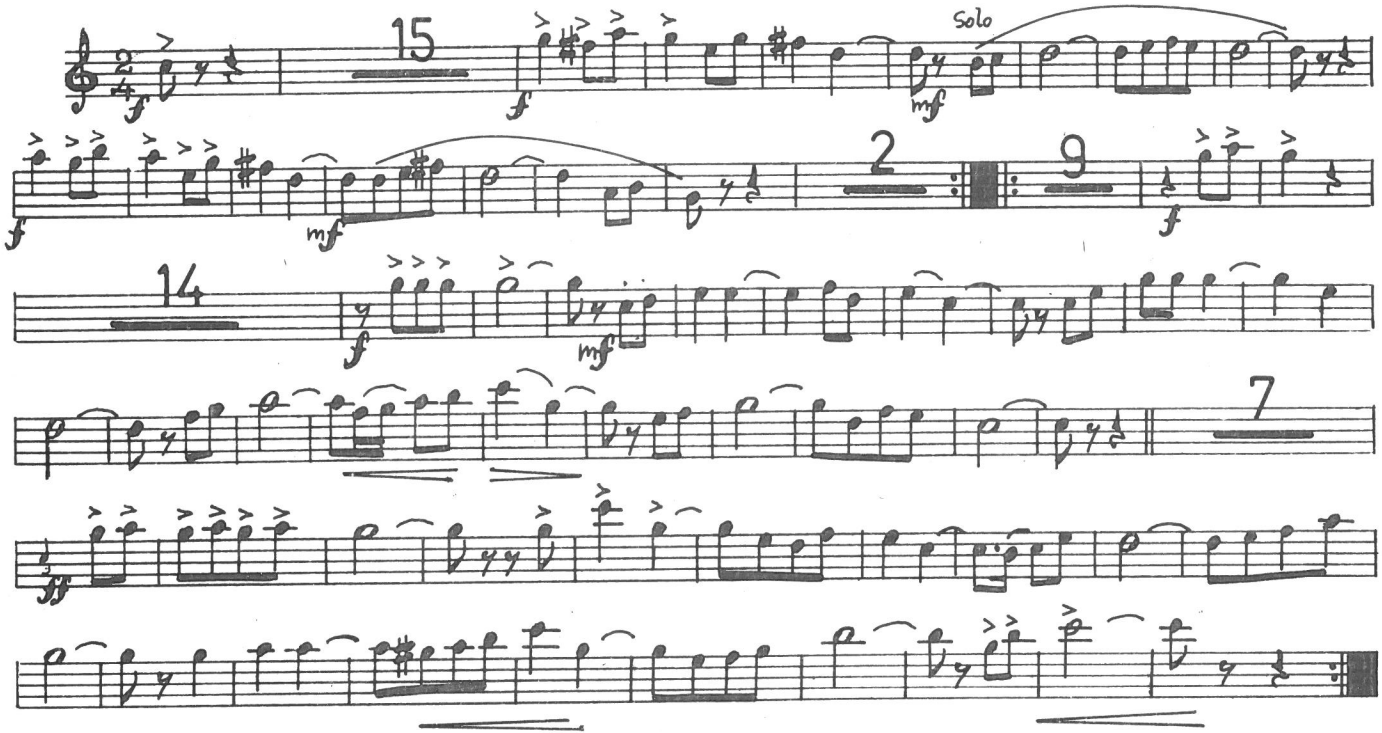

SANT PERE SALLAVINERA

(Sardana)

ROSEND PALMADA

Flabiol

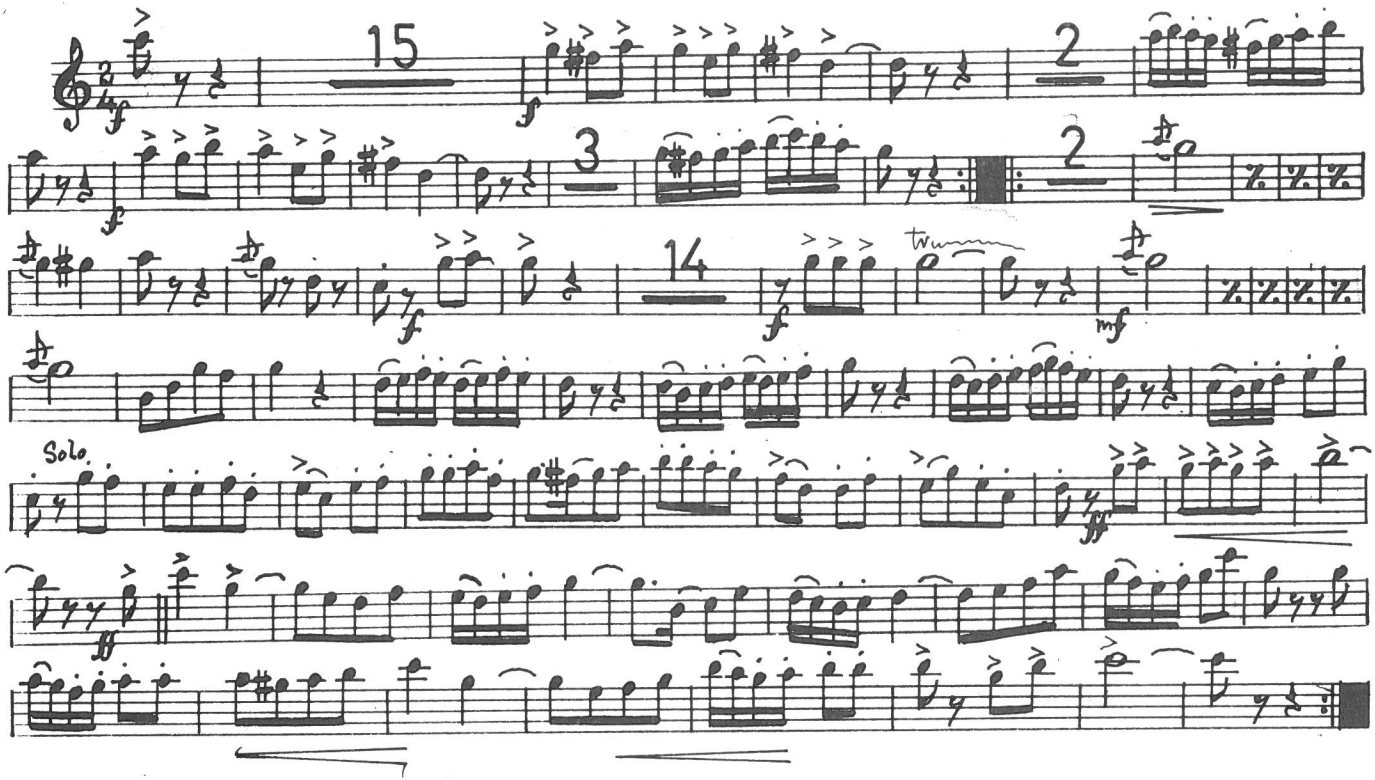

Lletra de la sardana

Sant Pere Sallavinera

Sant Pere Sallavinera
un raval assolellat,
quatre pins, una riera,
i un silenci benaurat!

De tant en tant una alzina
ofereix al seu redol
l'ombra més fresca i més fina
sota la capa del sol.

Les masies, escampades
com un pessebre gegant
amb fumeres violades
i una quietud d'encant.

Els matins són de llum clara
i piuladissa d'ocells...
Fins la quietud s'amara
de claror i de cants novells.
Al migdia és tan forta
la llum que no es pot mirar...
i el gos que guarda la porta
té peresa de lladrar.
A la tarda tot respira

un aire malenconiós
i s'esllangueix una pira
de perfums i de colors.
Sant Pere Sallavinera,

qui et pogués enamorar
i dur-te ben presonera
com un ocell a la mà!

Amand Lus i Bonet, Prevere