788

Sardana original d'en TOMÀS GIL I MEMBRADO

FLAIRANÇA MONTANYENCA

Ben cordialment als amics
JOSEP BURNIOL i FOLCRÀ, i
FRANCESCA GELABERT i GUDAYOL.
Una parella formidable, oberta, franca i
enamorada.
Per molts anys.

Tomàs Gil i Membrado

FLAIRANÇA MONTANYENCA

Flabiol

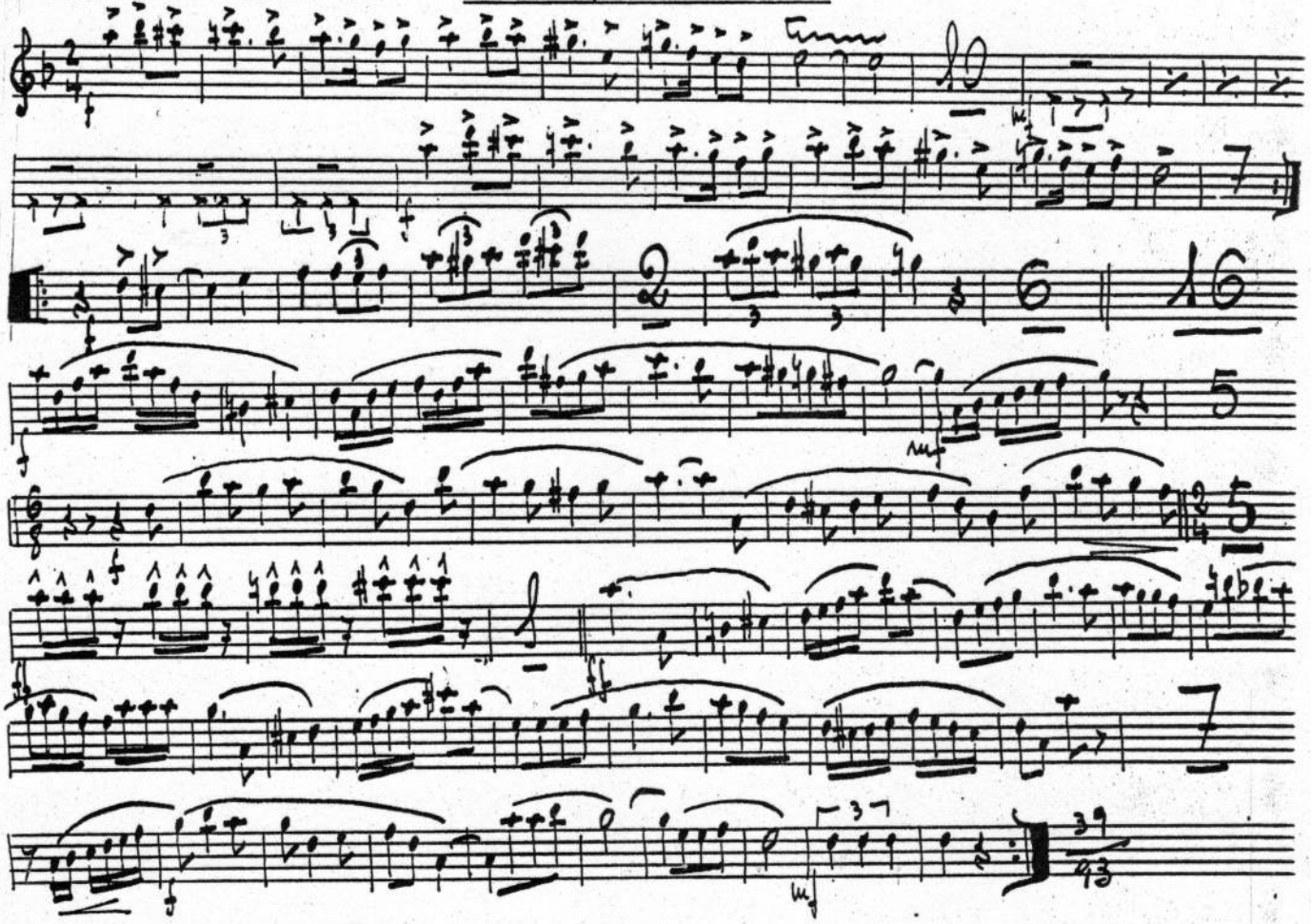

Tomàs Gil i Membrado

FLAIRANÇA MONTANYENCA

Tible, II

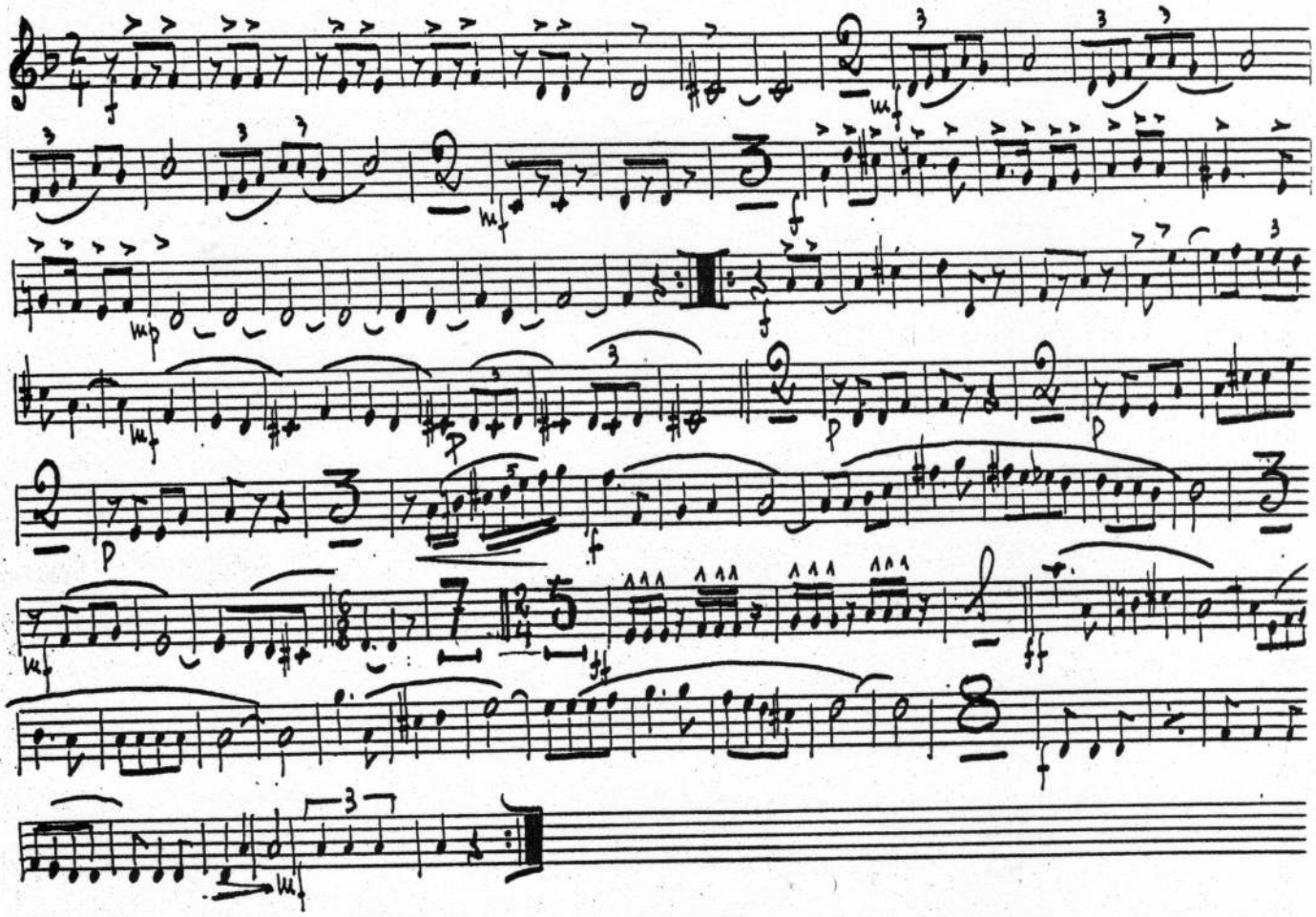

Tomès Gil i Membrado

FLAIRANÇA MONTANYENCA

Tible, I

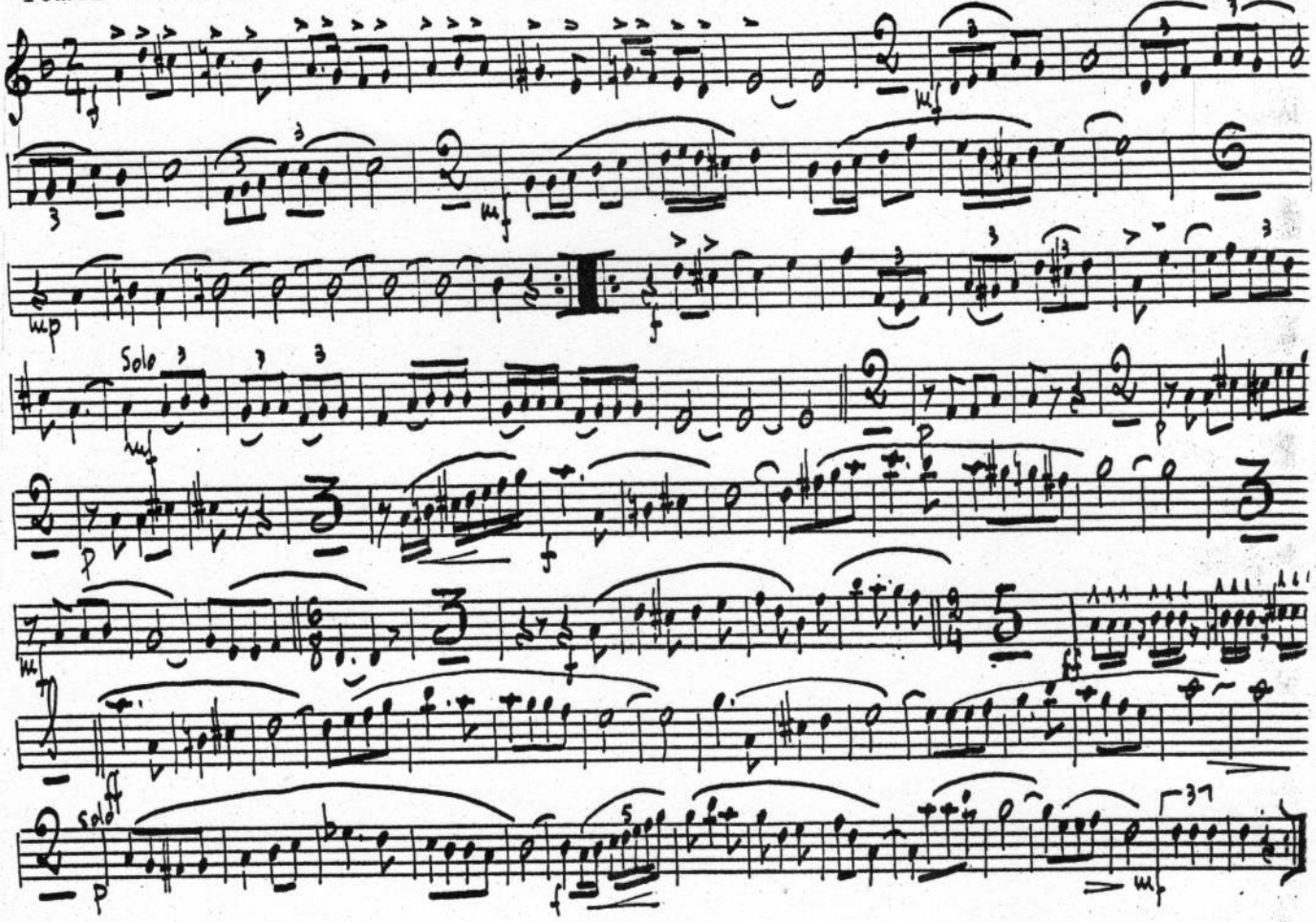

Tomàs Gil i Membrado

FLAIRANÇA MONTANYENCA

Tenora, I

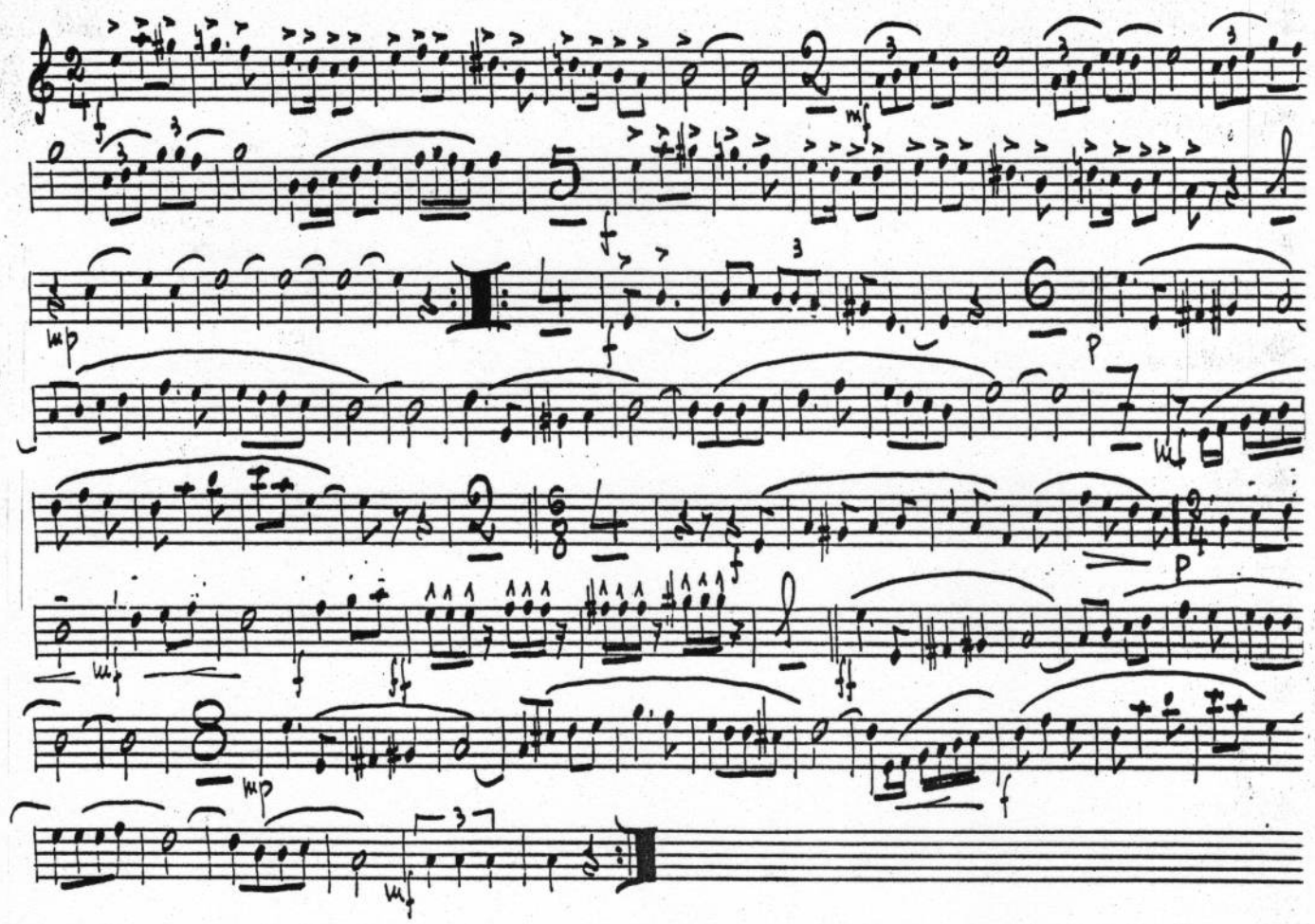

Tomàs Gil i Membrado

FLAIRANÇA MONTANYENCA

Tenora, II

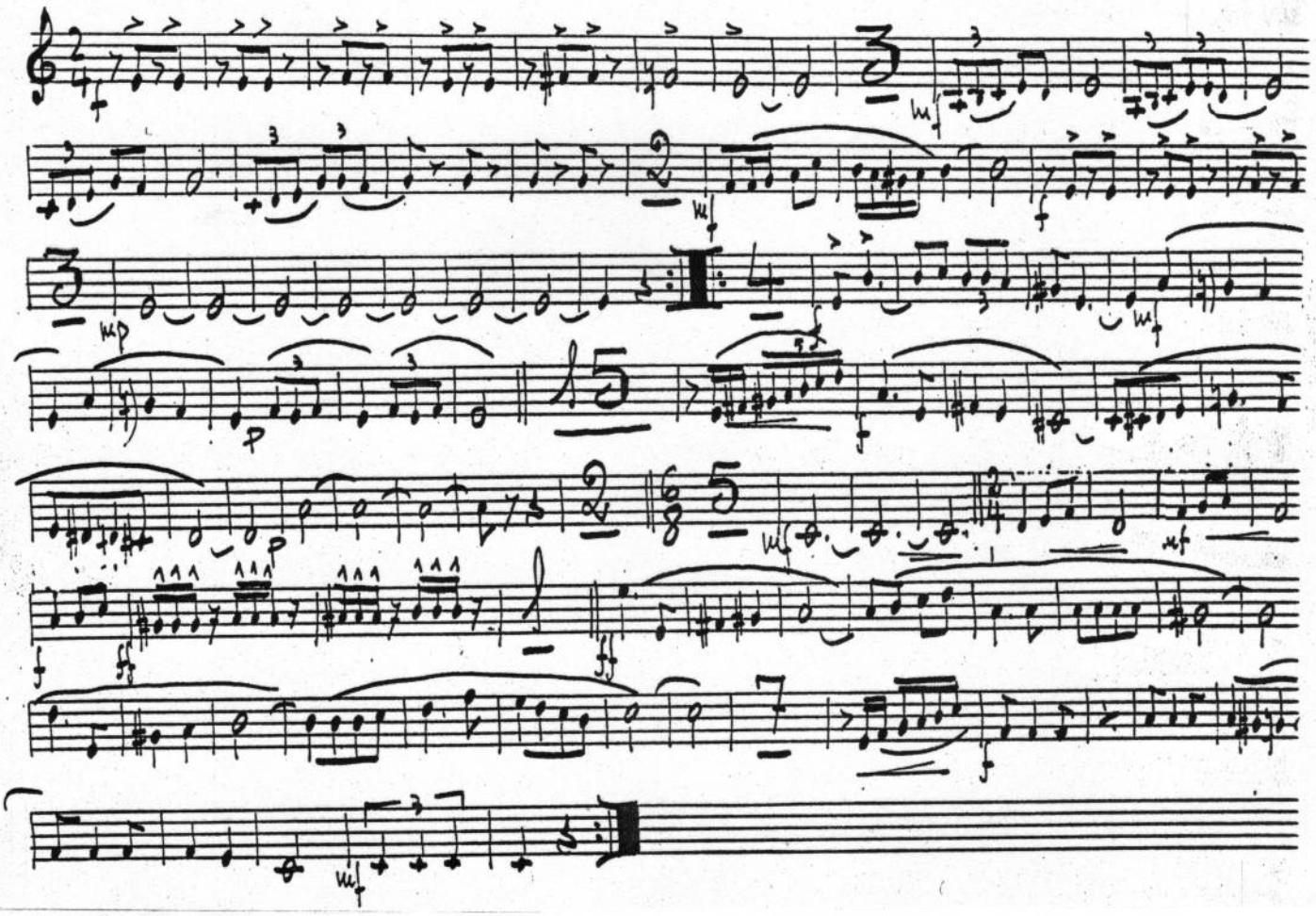

Tomàs Gil i Membrado

FLAIRANÇA MONTANYENCA

Trompeta Sib, III

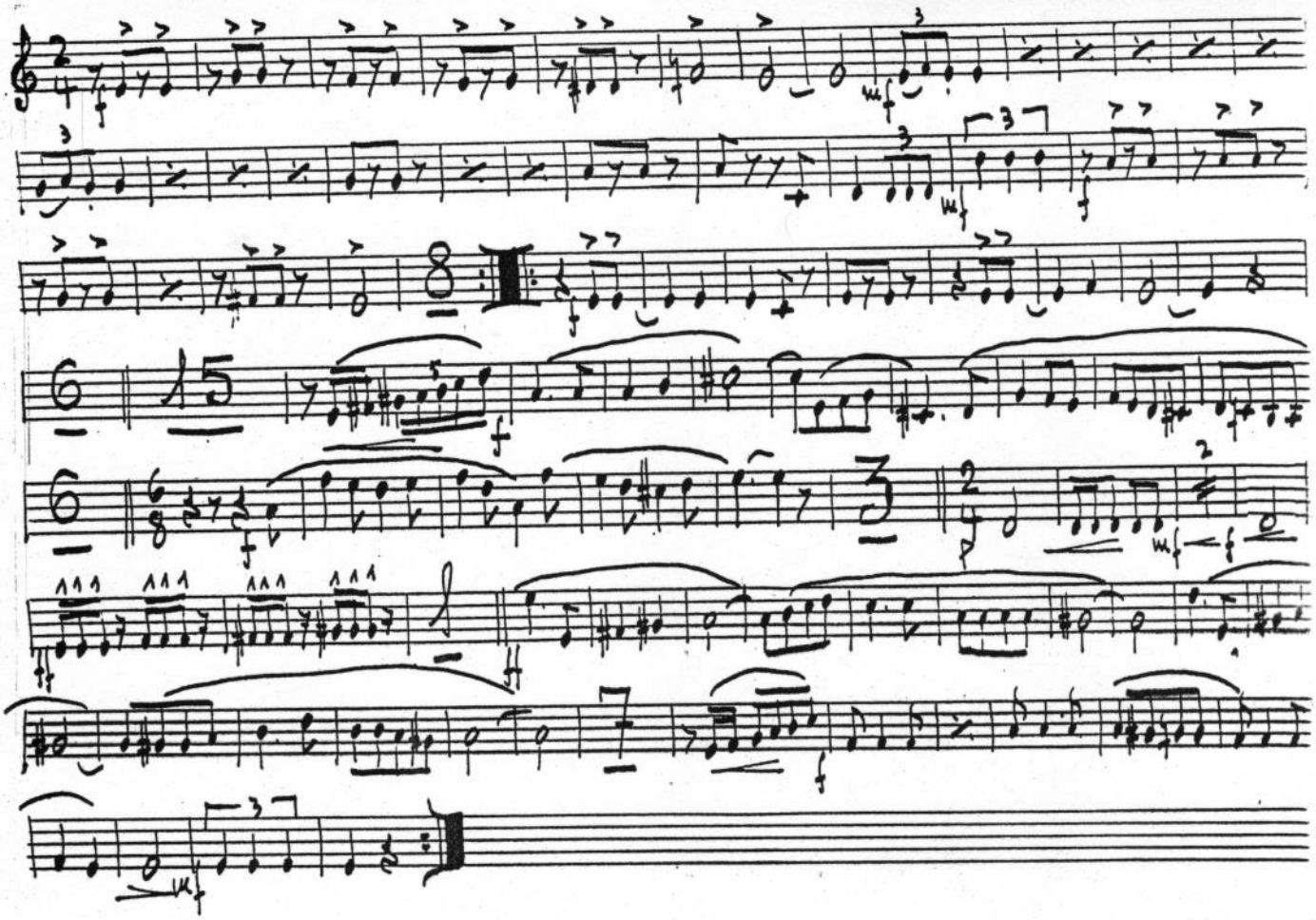

Tomàs Gil i Membrado

FLAIRANÇA MONTANYENCA

Trompeta Sib, II

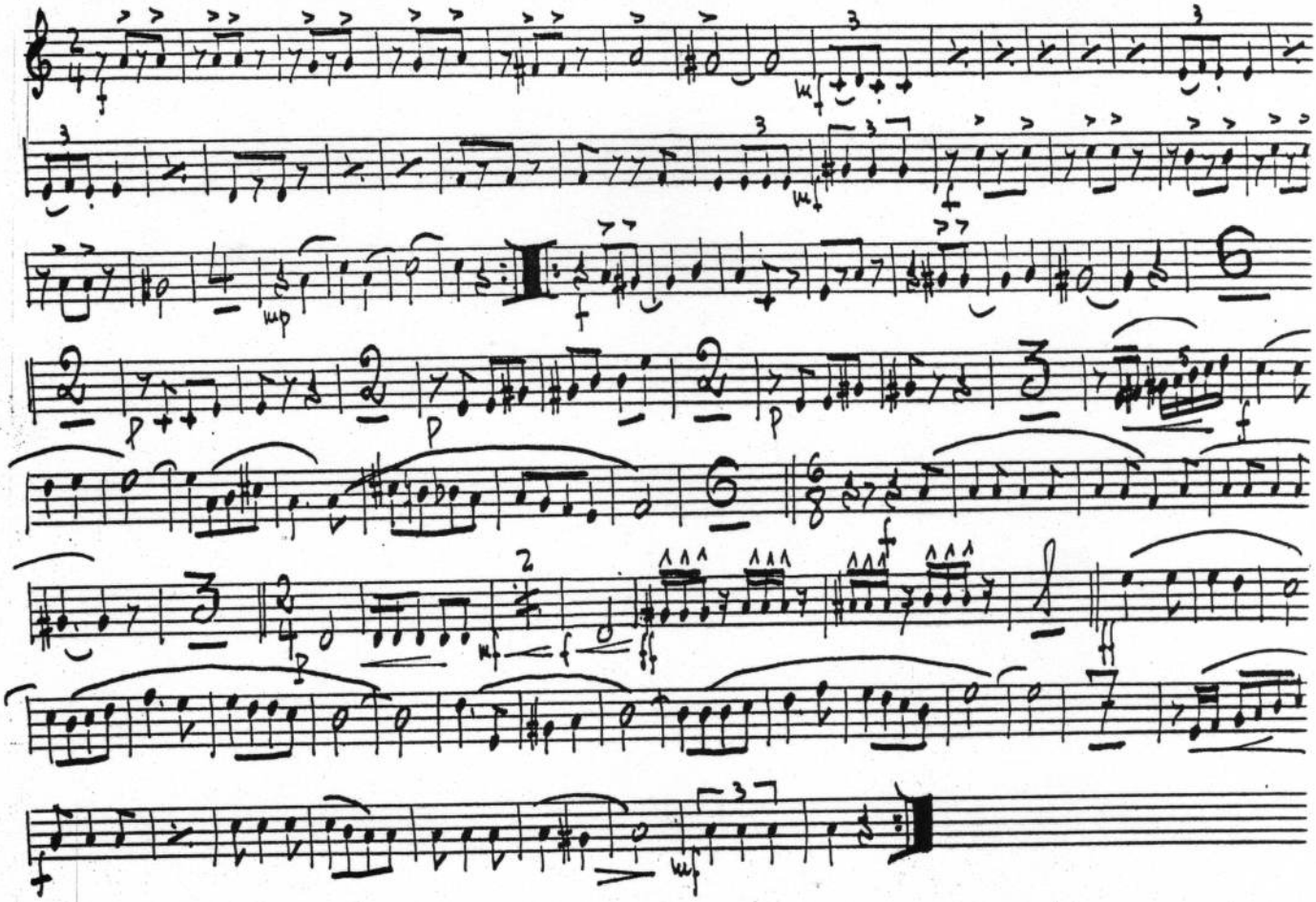

Tomàs Gil i Membrado

FLAIRANÇA MONTANYENCA

Trompeta Sib, I

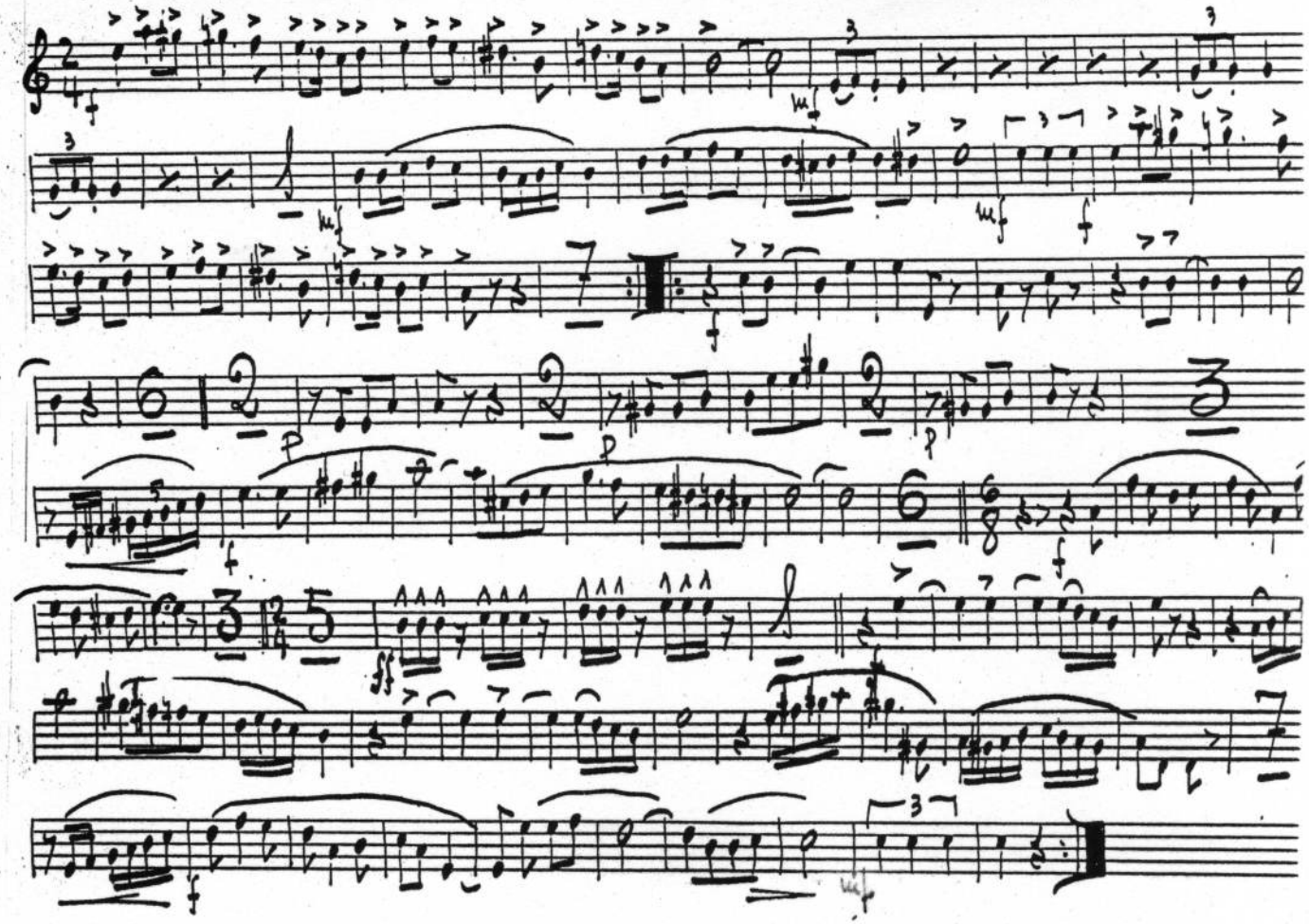

Tomàs Gil i Membrado

FLAIRANÇA MONTANYENCA

Trombó, I

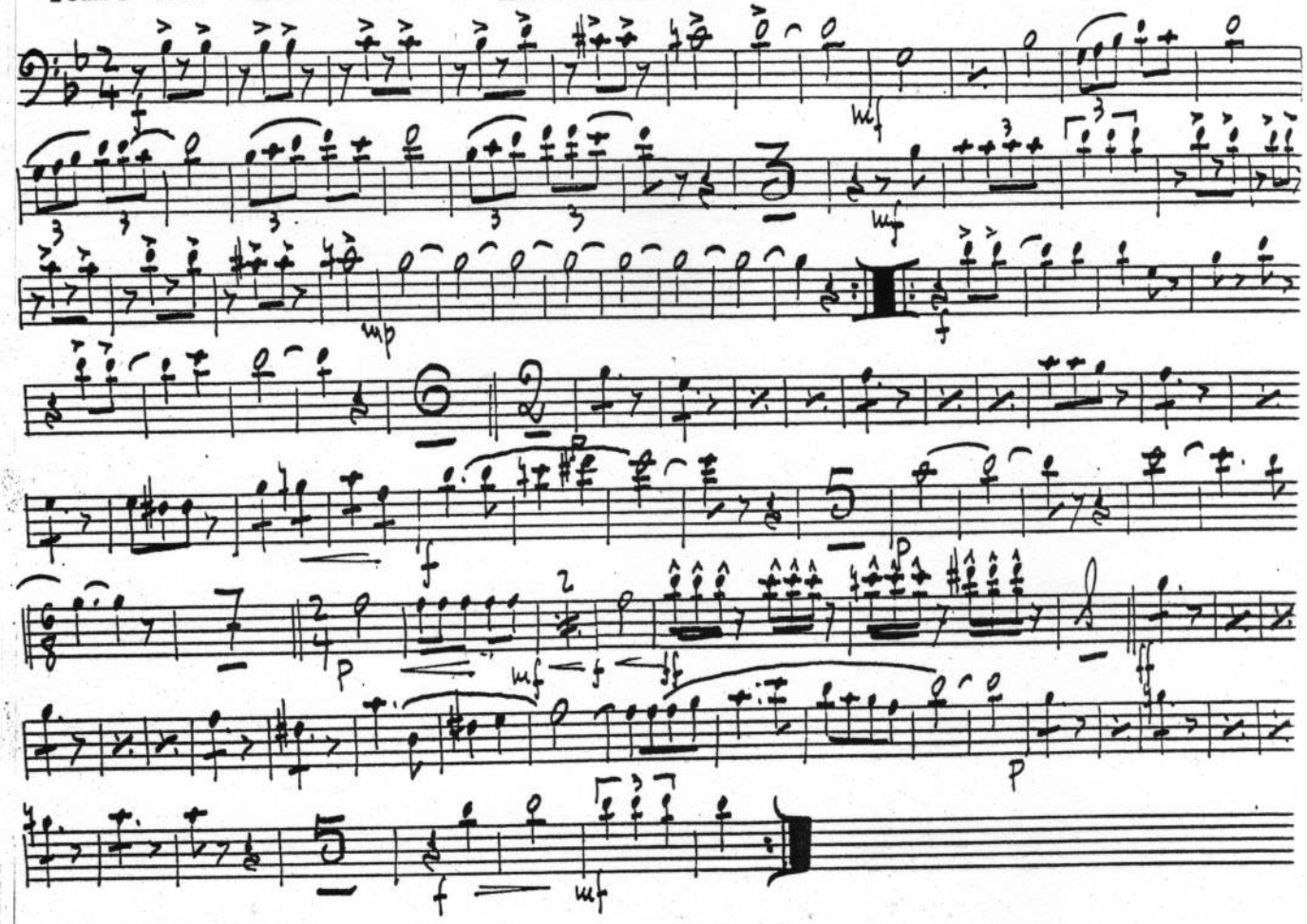

Tomàs Gil i Membrado

FLAIRANÇA MONTANYENCA

Trombó, II

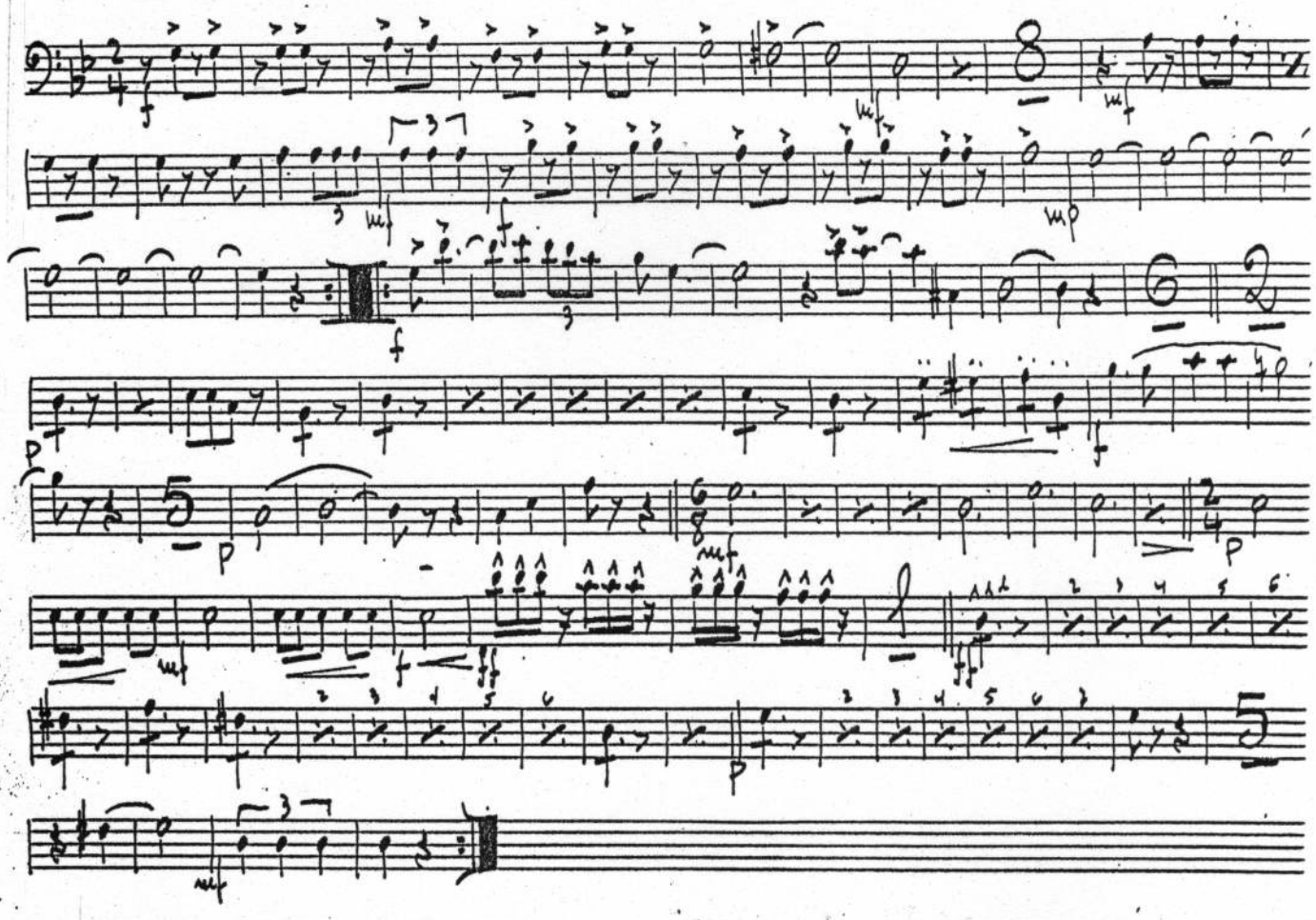

Tomàs Gil i Membrado

FLAIRANÇA MONTANYENCA

Fiscorn, I

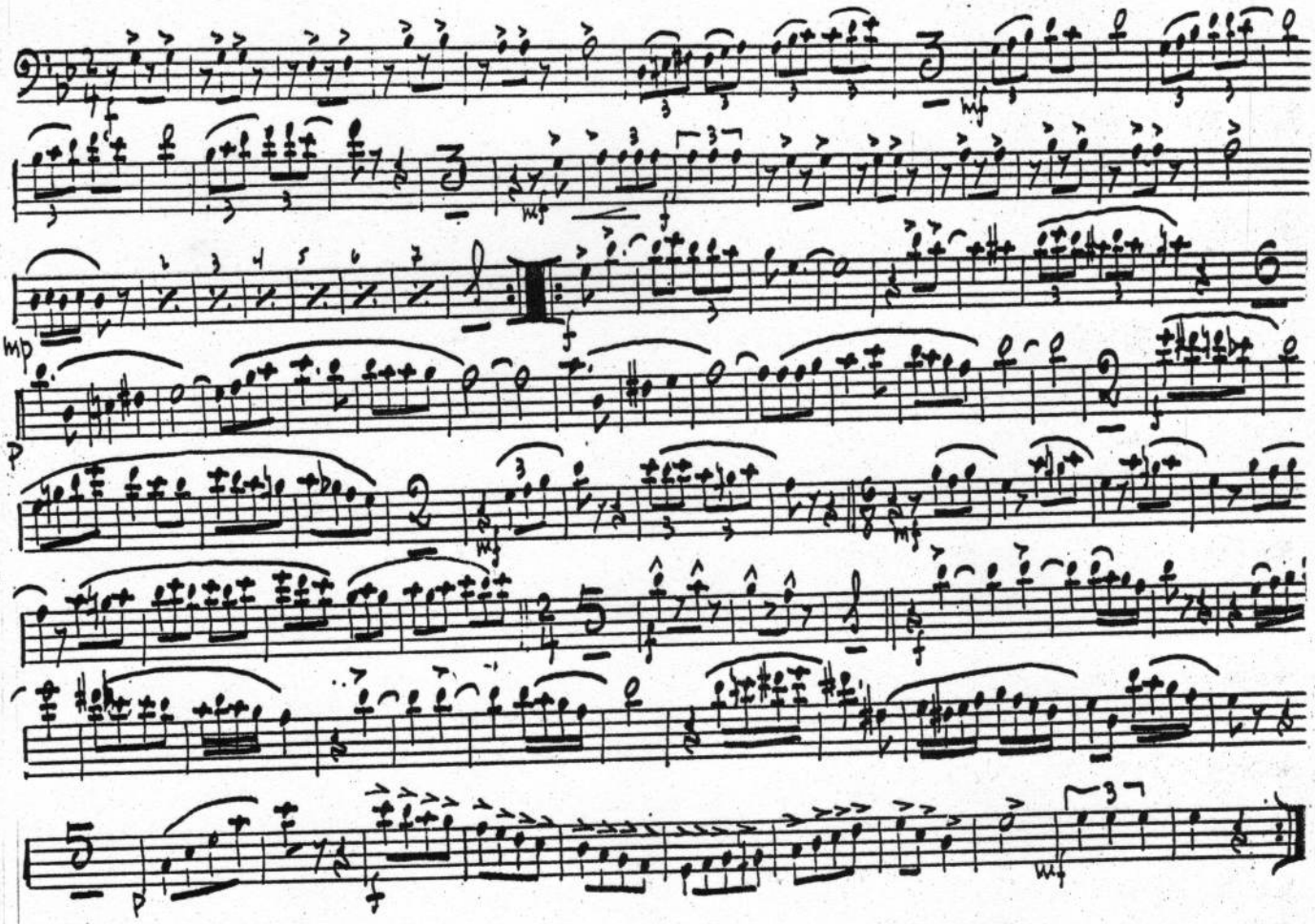

Tomàs Gil i Membrado

FLAIRANÇA MONTANYENCA

Fiscorn, II

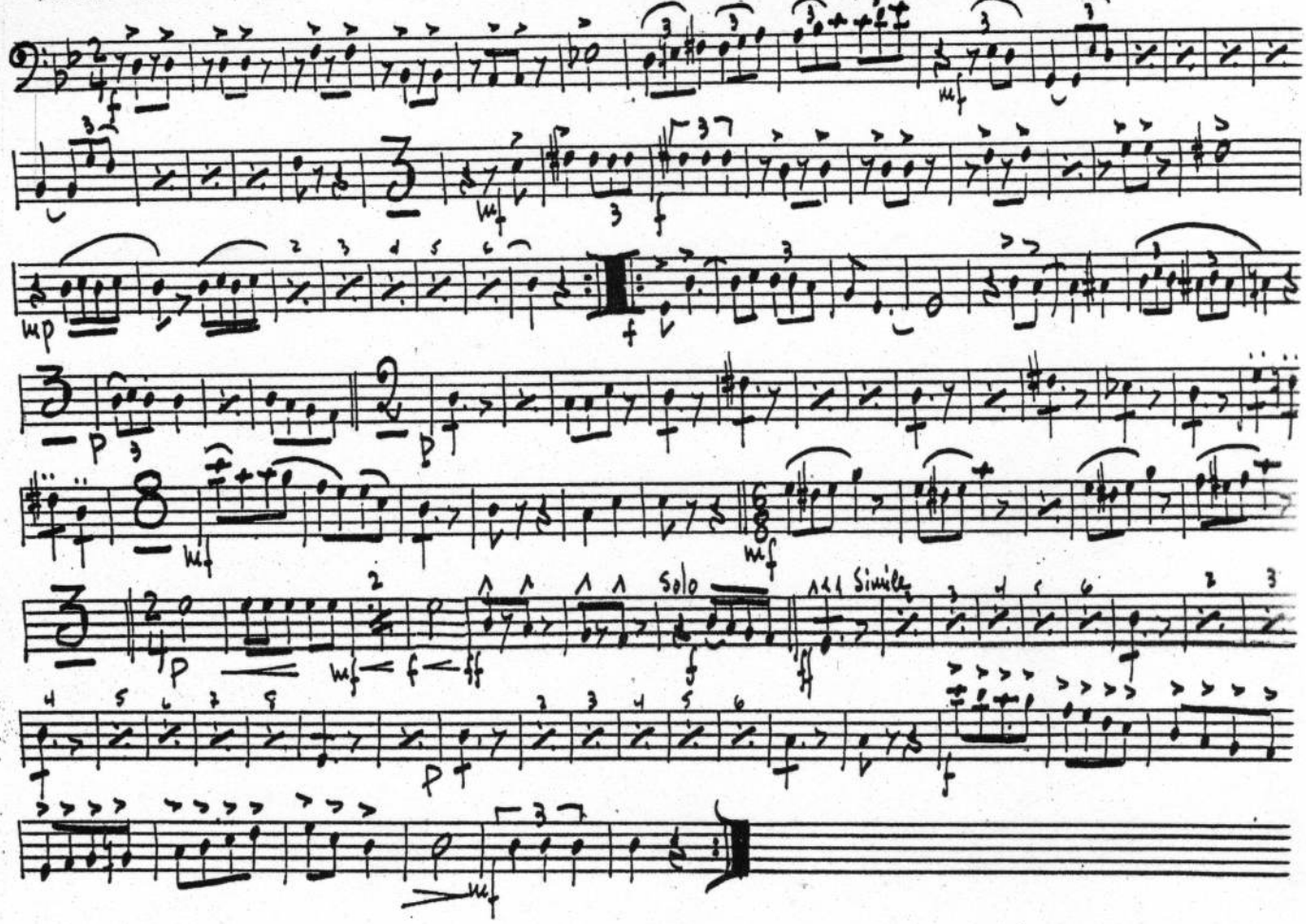

Tomàs Gil i Membrado

FLAIRANÇA MONTANYENCA
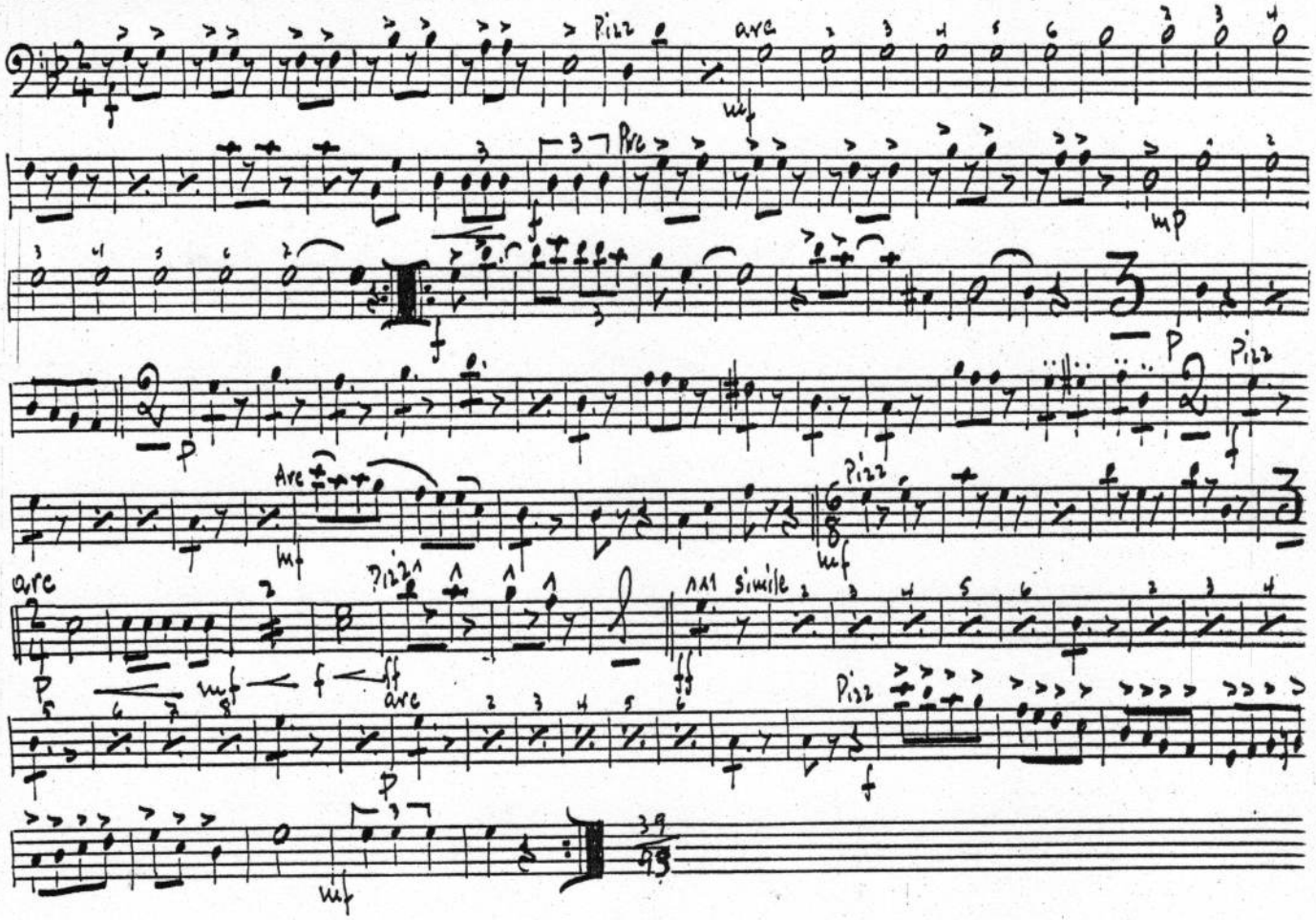
Contrabaix