Dues sardanes originals del mestre JOSEP AUFERIL

CIUTAT GEGANTERA

Sardana dedicada
Als Geganters de TONA

© Copyright 1987 by JOSEP AUFERIL C/ Bruguera,6 - 08208 SABADELL

Es prega l'inclusio d'aquestes sardanes
als fulls de la S.G.A.E. sempre que
s'executin.

L'ERMITA DE FLIX

JOSEP AUFERIL i COSTA

SARDANA

Flabiol

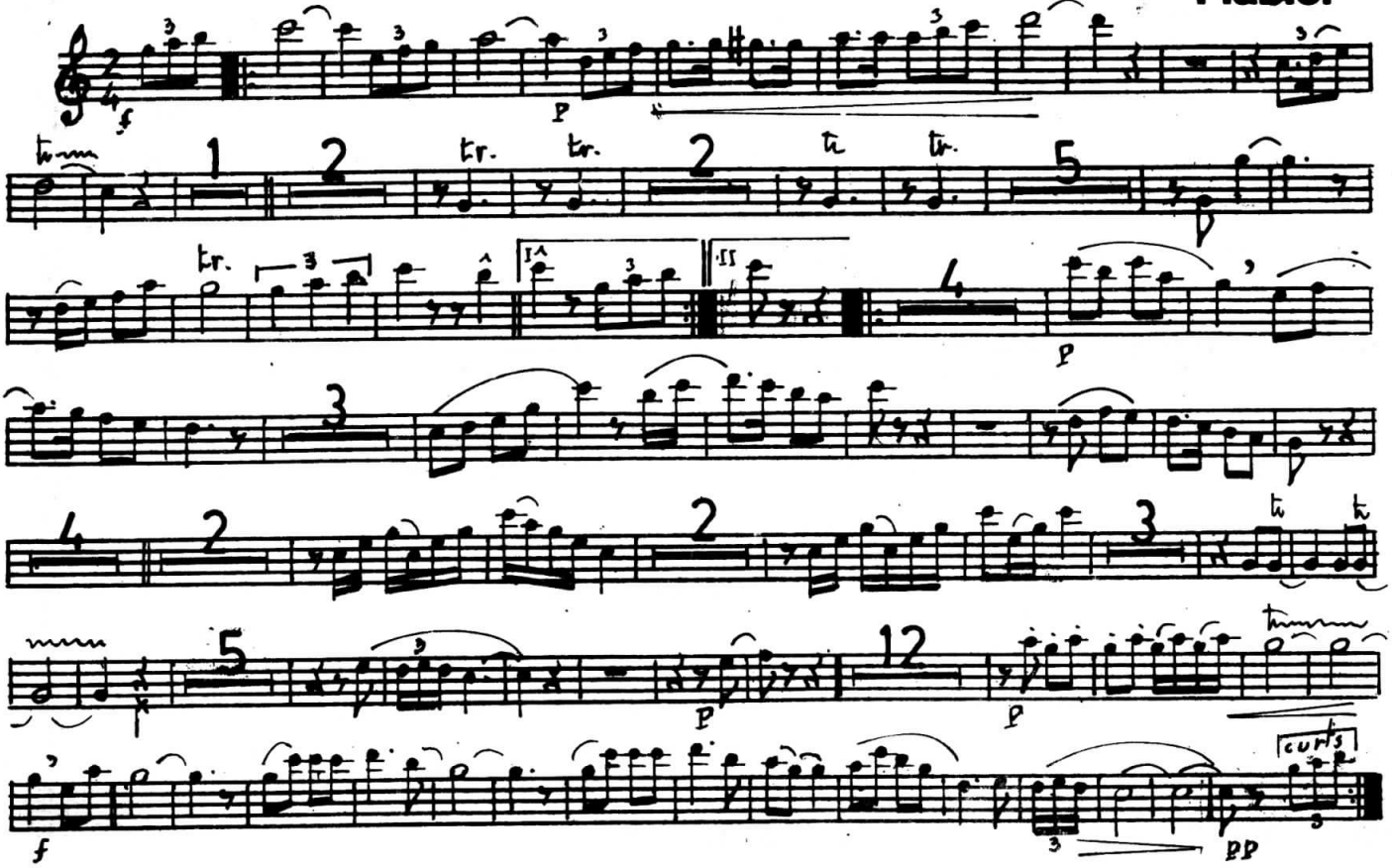

CIUTAT GEGANTERA

JOSEP AUFERIL i COSTA

SARDANA

Tenora I

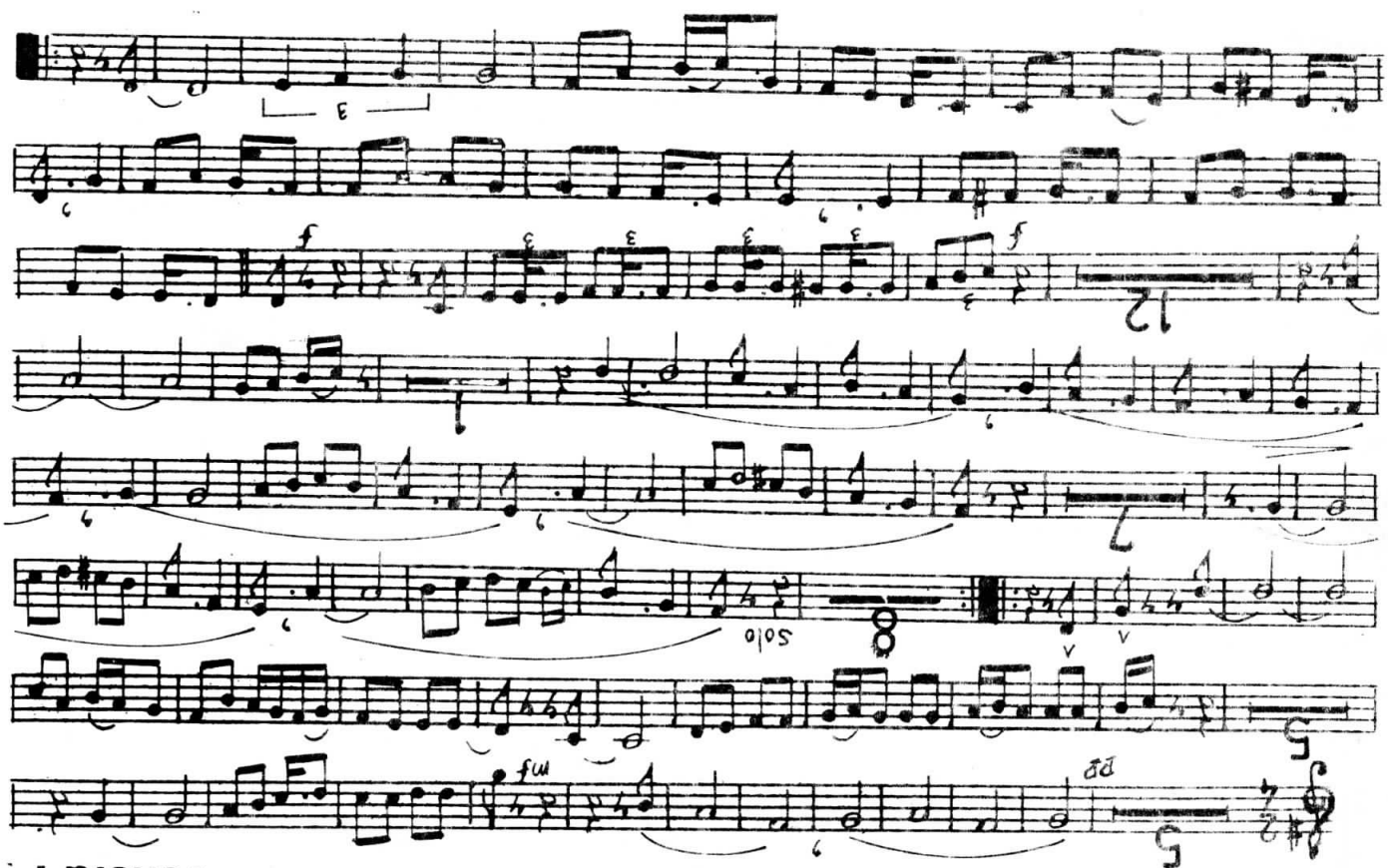

CIUTAT GEGANTERA

JOSEP AUFERIL i COSTA

SARDANA

Flabiol

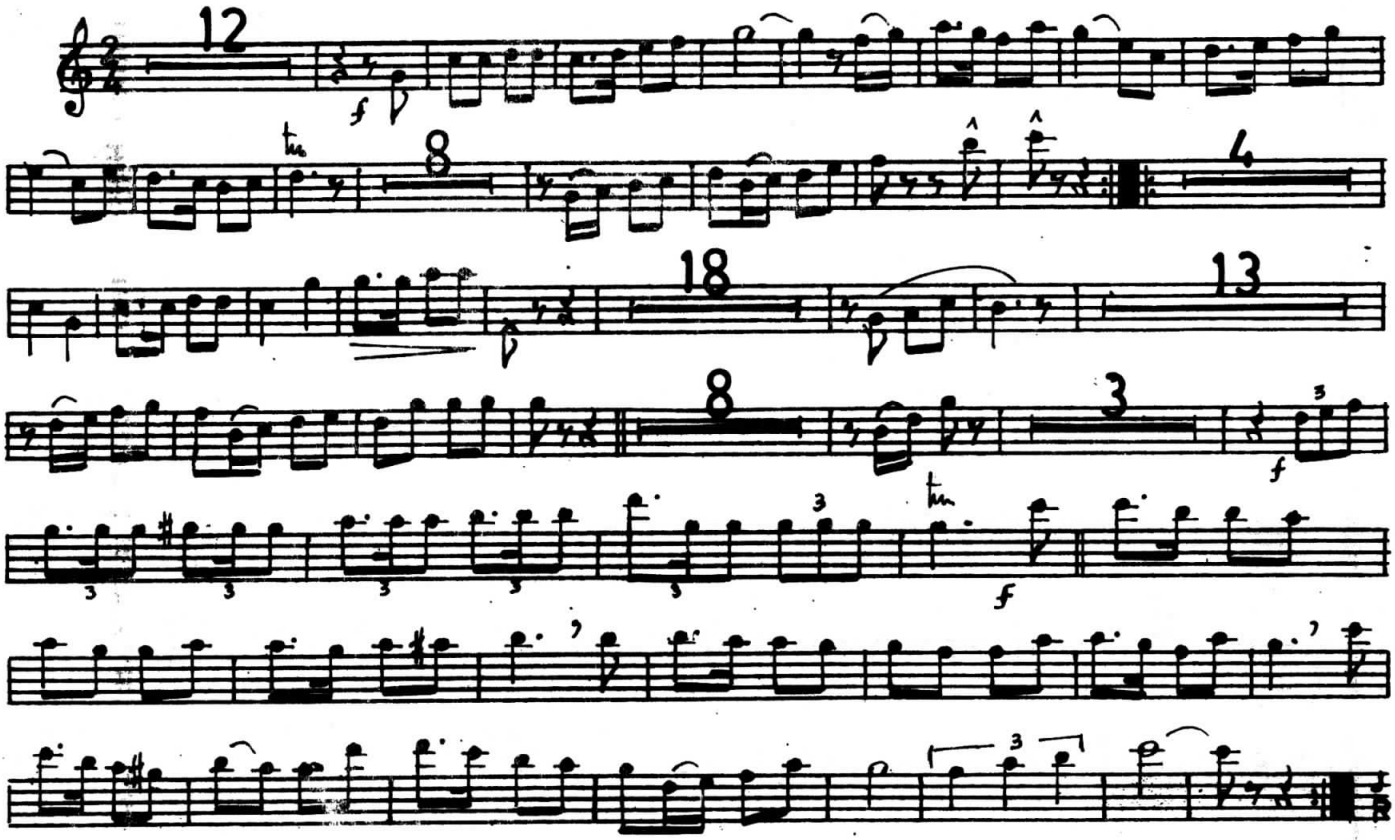

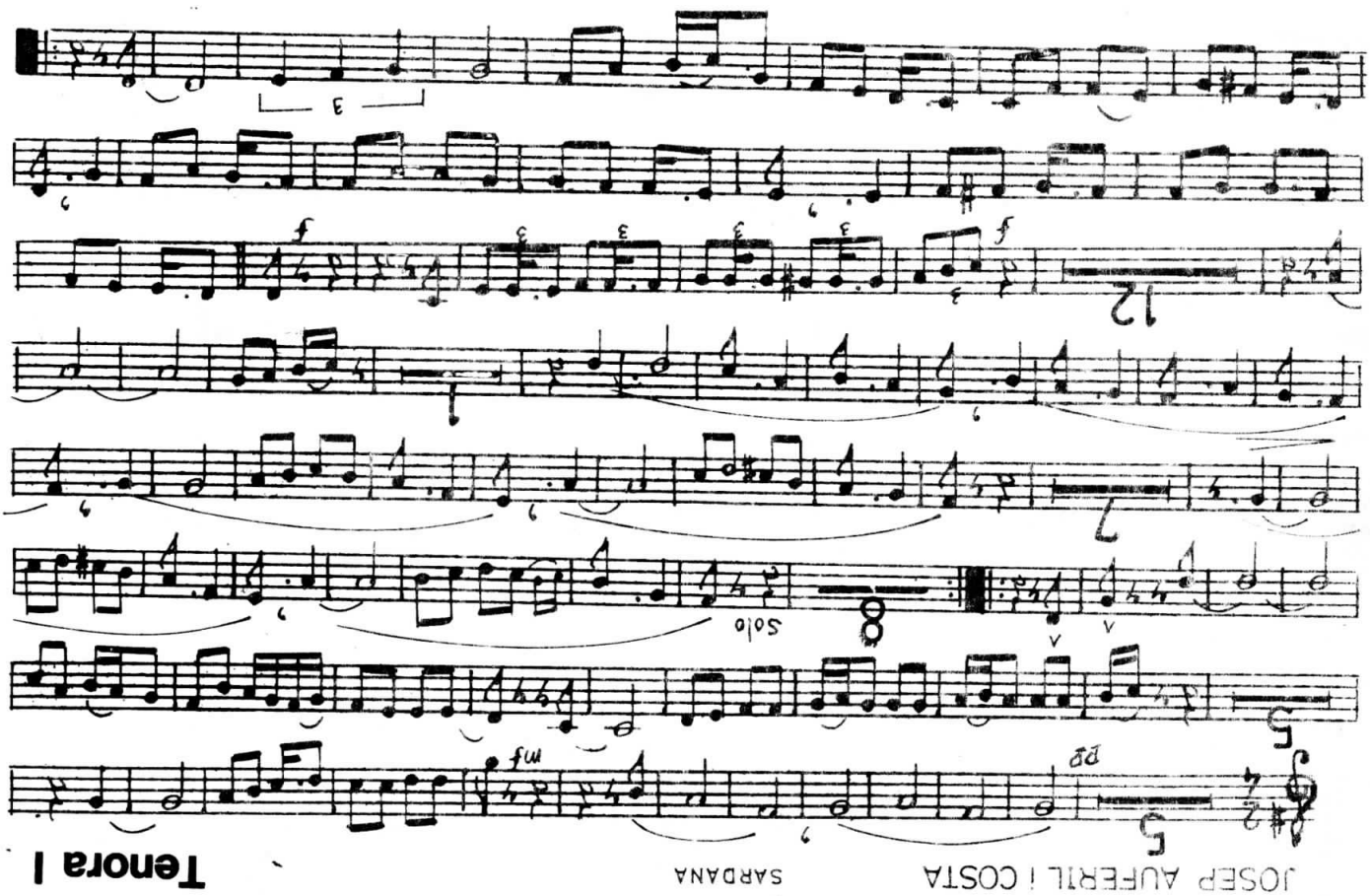

CIUTAT GEGANTERA

JOSEP AUFERIL i COSTA

SARDANA

Tenora I

CIUTAT GEGANTERA

JOSEP AUFERIL i COSTA

SARDANA

Tible I

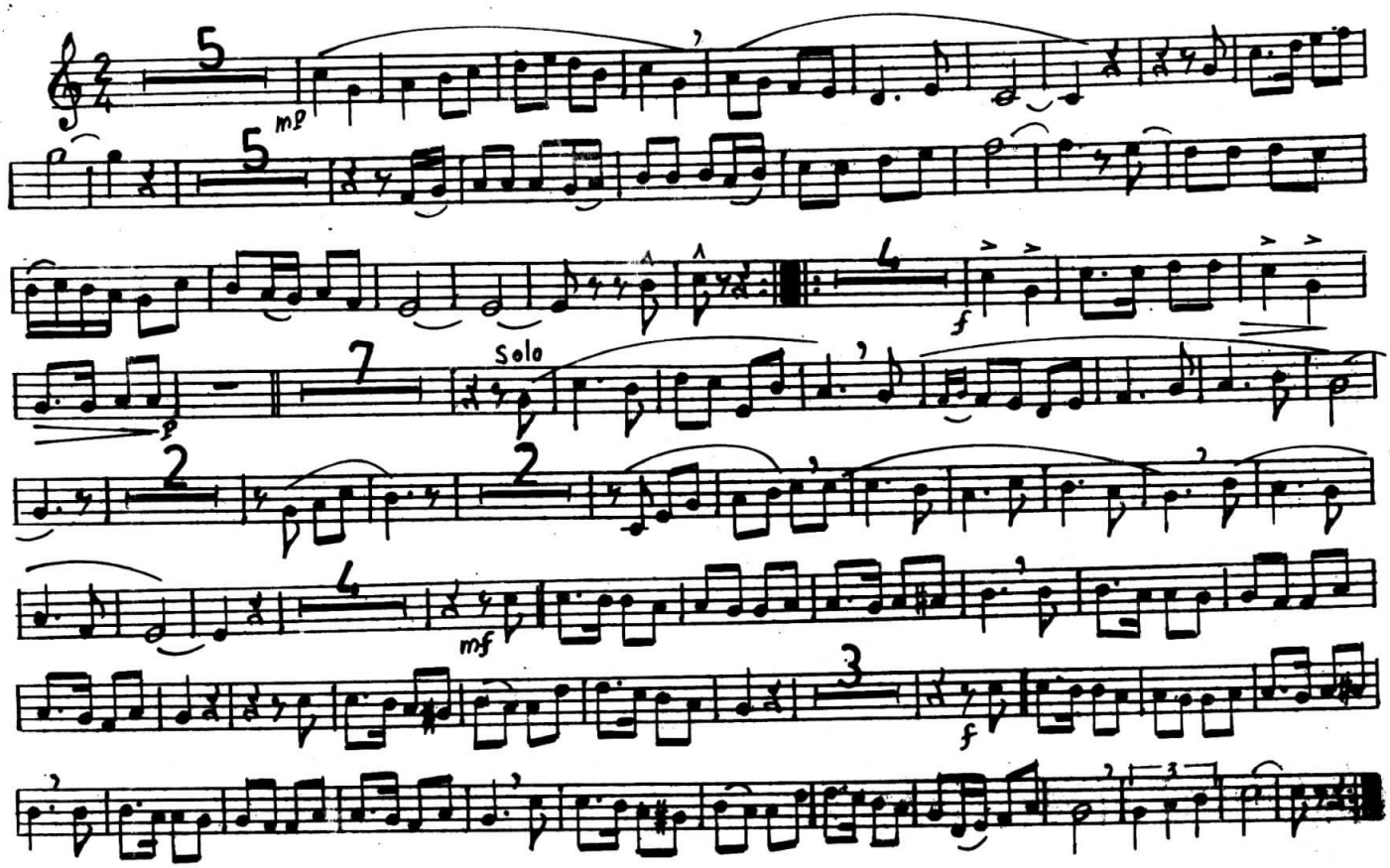

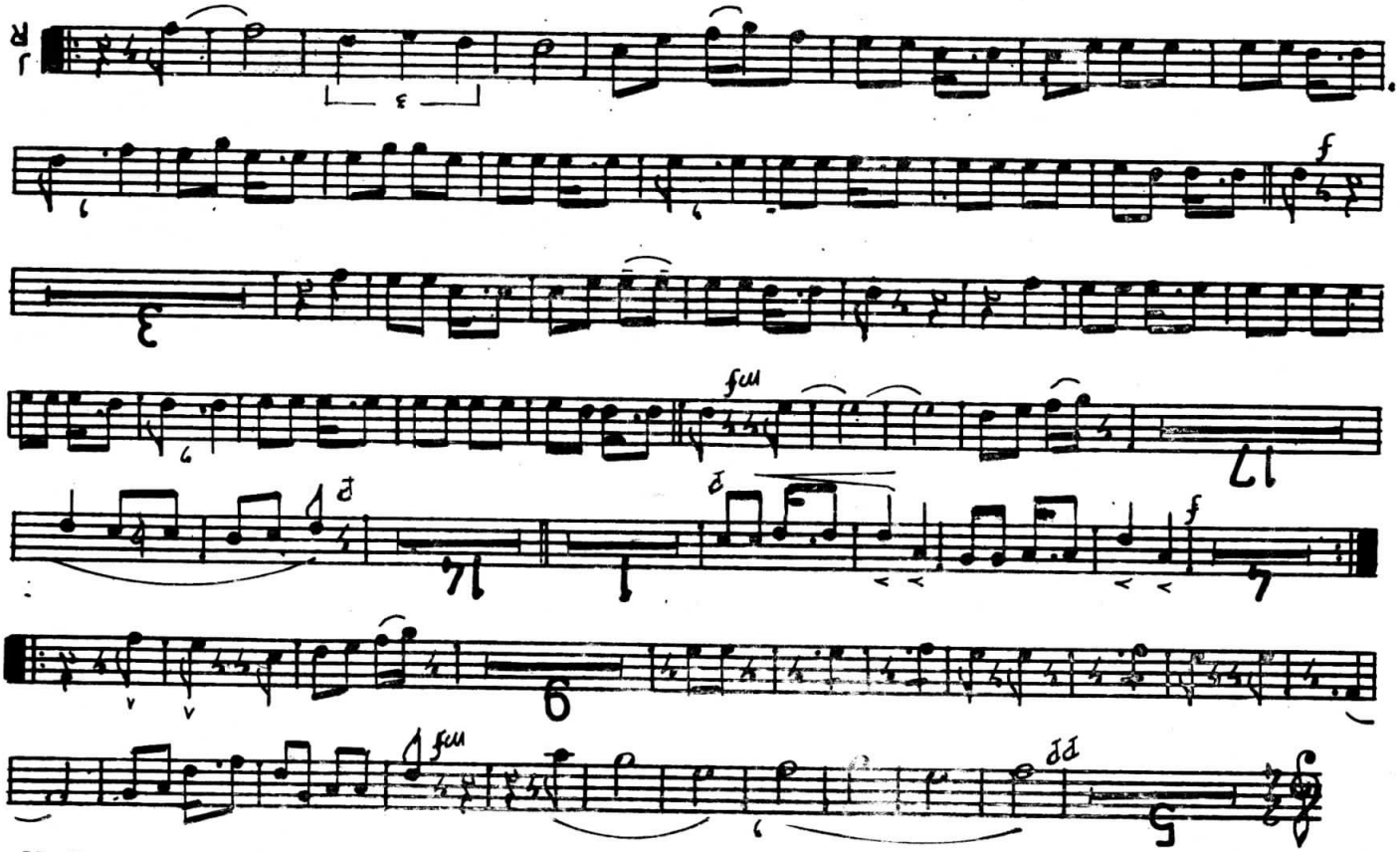

CIUTAT GEGANTERA

JOSEP AUFERIL i COSTA

SARDANA

Tible II

CIUTAT GEGANTERA

JOSEP AUFERIL i COSTA

SARDANA

Tenora II

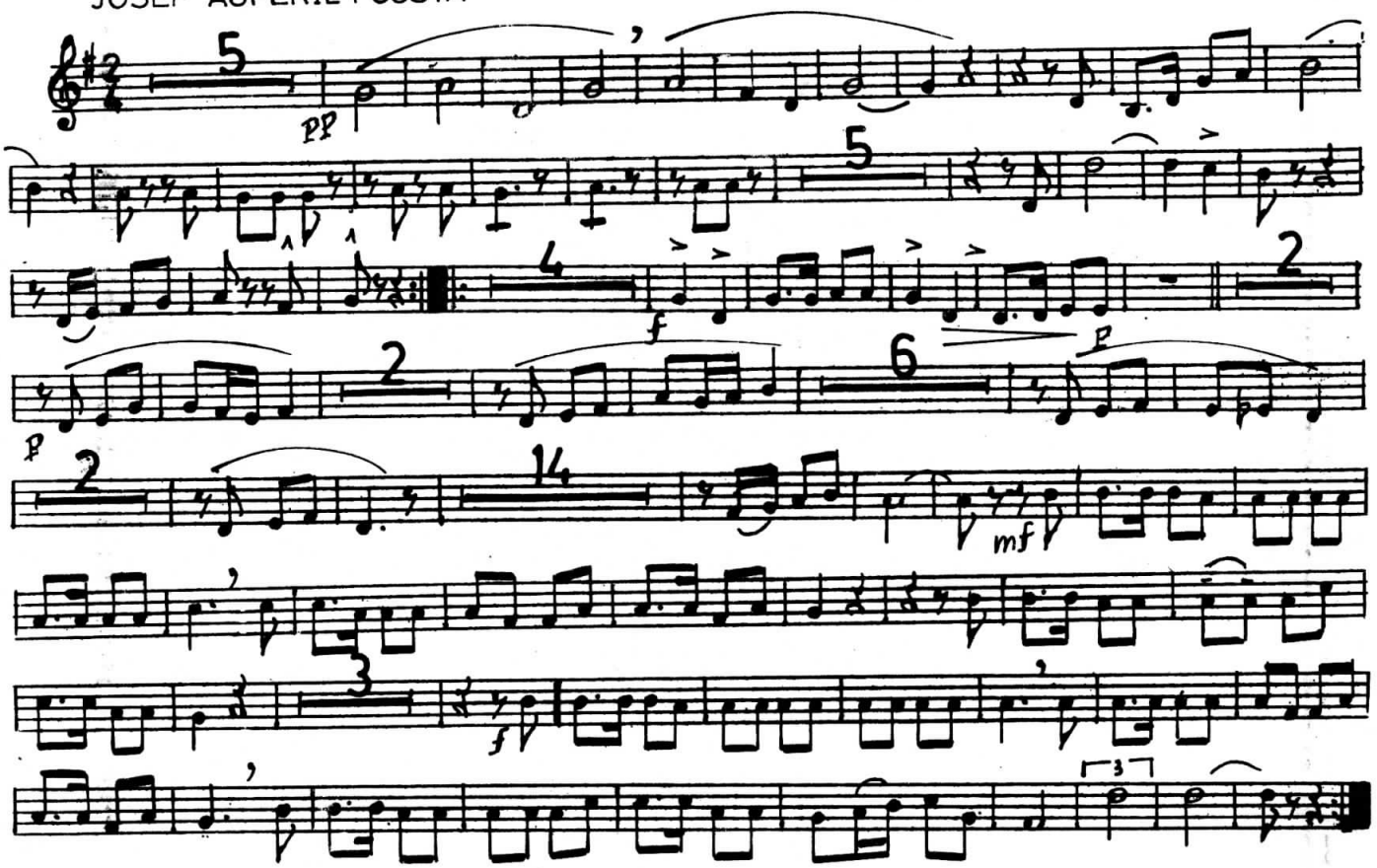

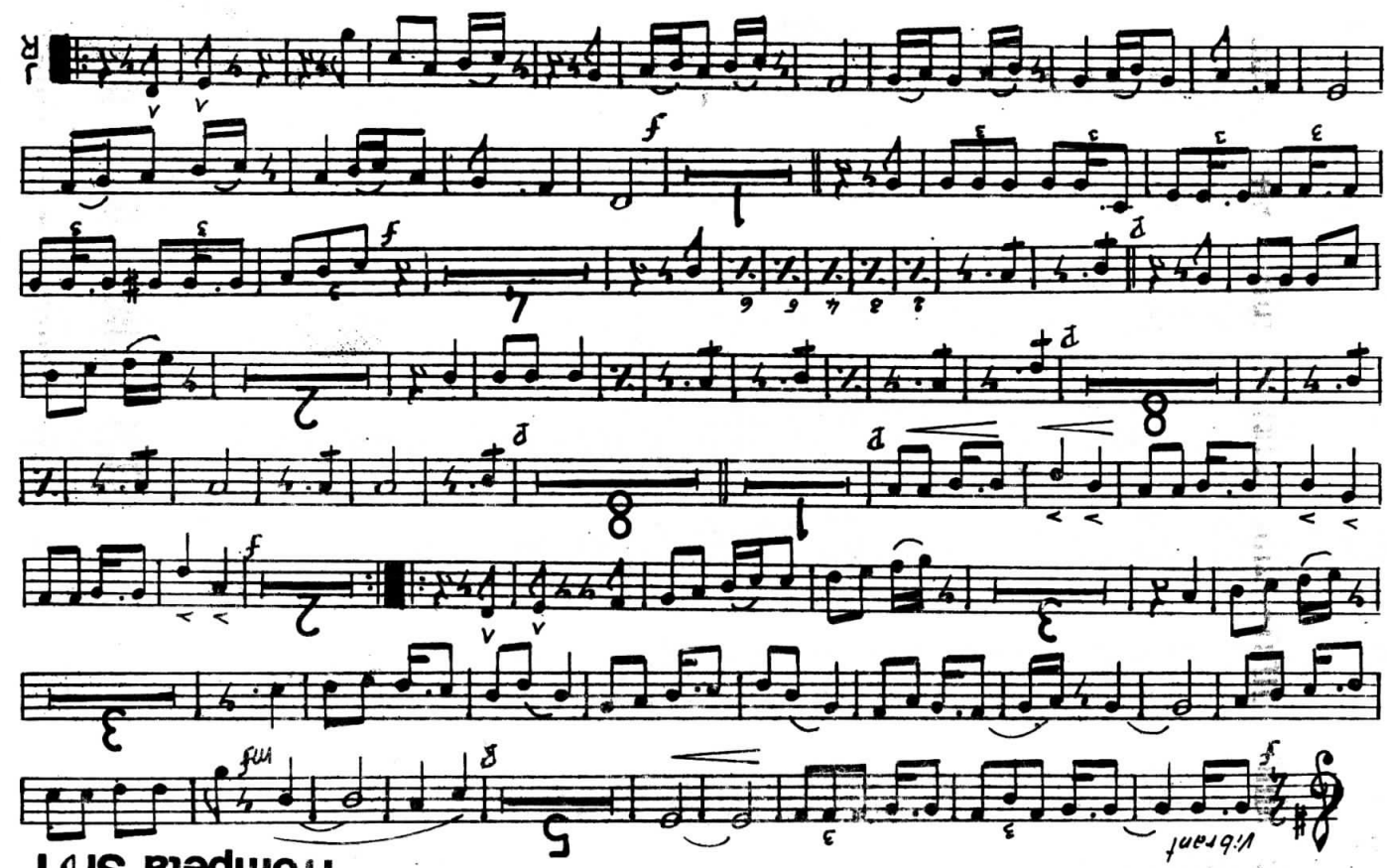
vibrant
p
3
5
mf
3
2
p
8
1
p
8
2
4
f
1
f
3
3
3

CIUTAT GEGANTERA

JOSEP AUFERIL i COSTA

SARDANA

Tròmpeta Si b II

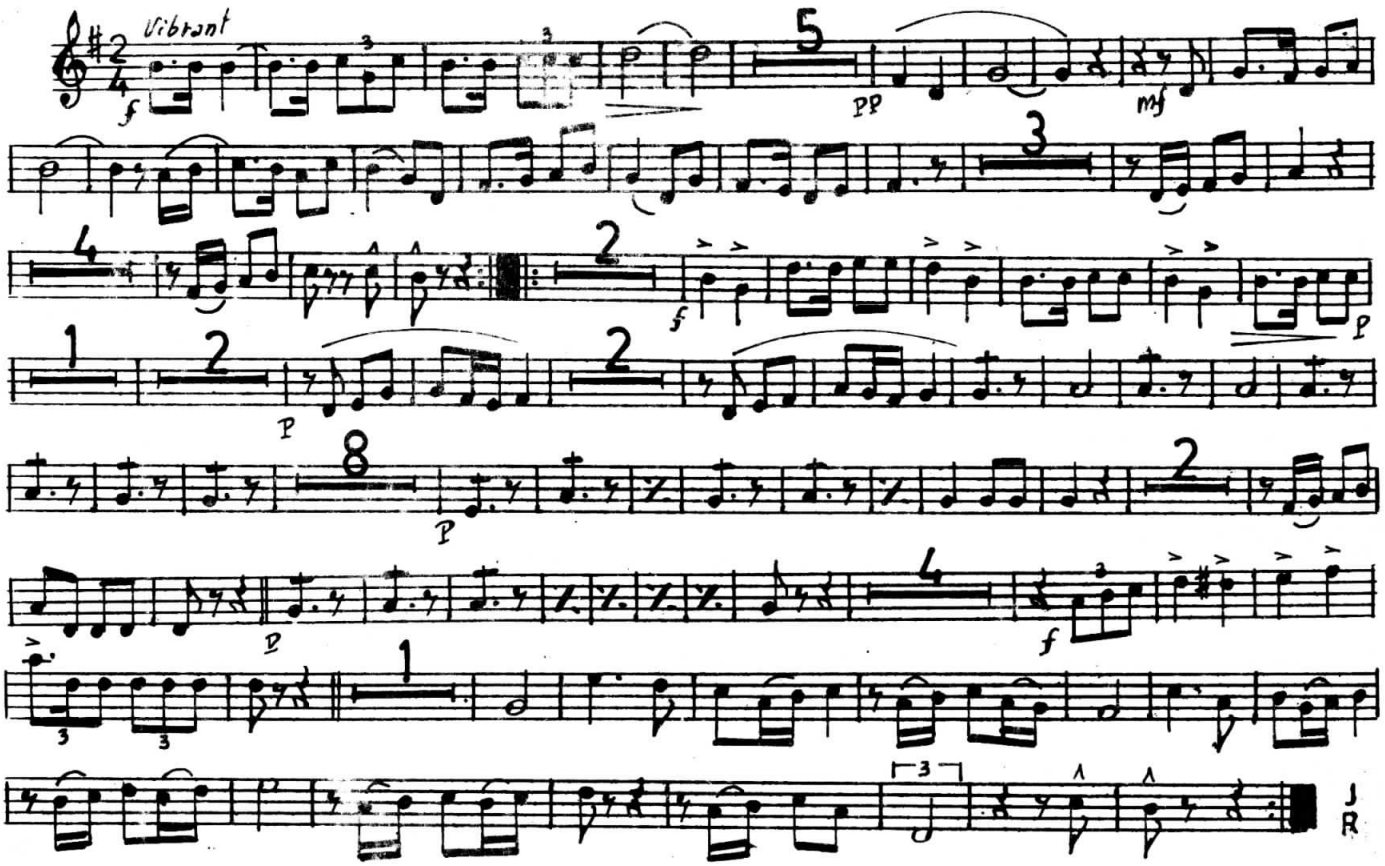

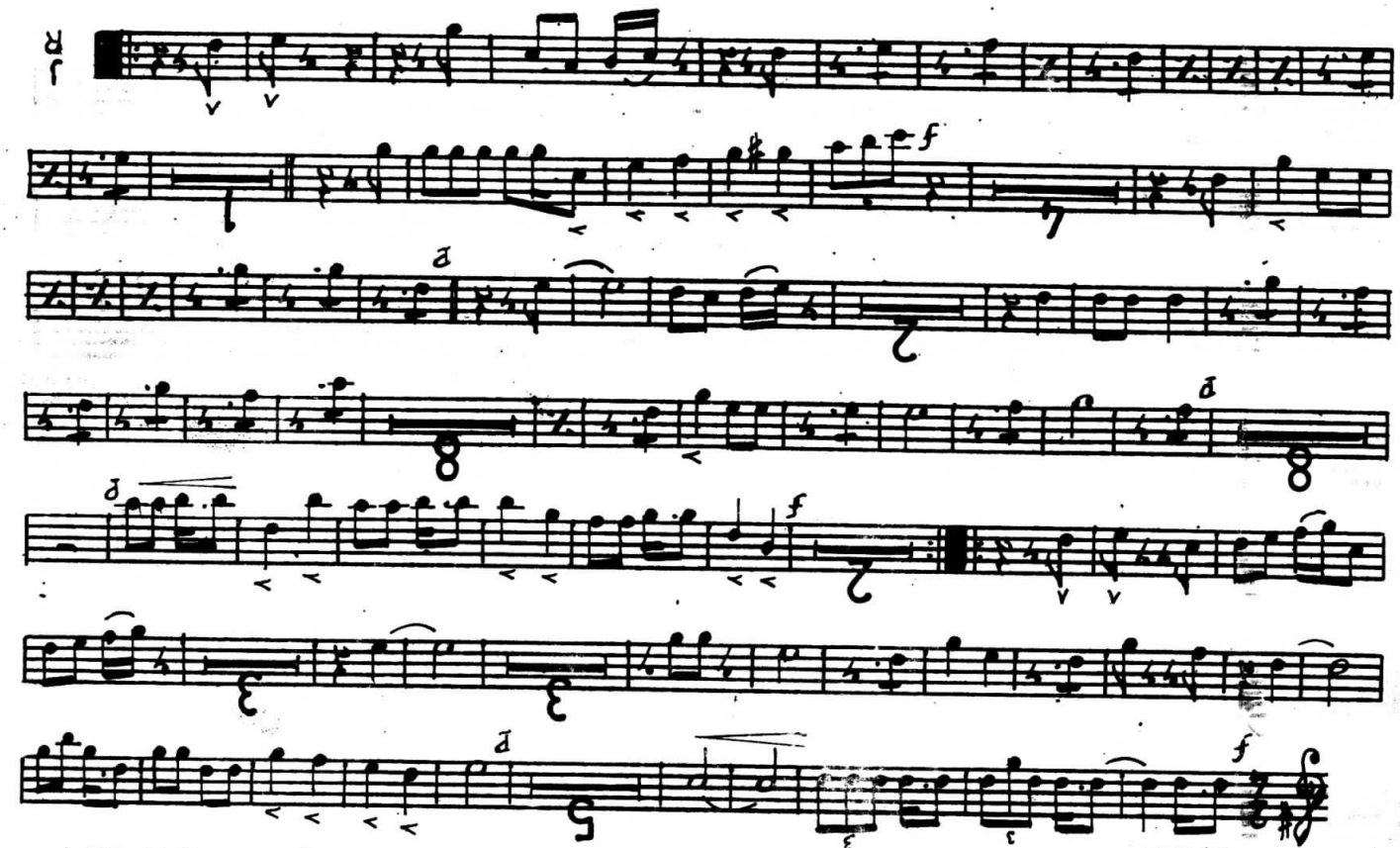

CIUTAT GEGANTERA

JOSEP AUFERIL i COSTA

SARDANA

Tròmpeta Si b III

CIUTAT GEGANTERA

JOSEP AUFERIL i COSTA

SARDANA

Trombó

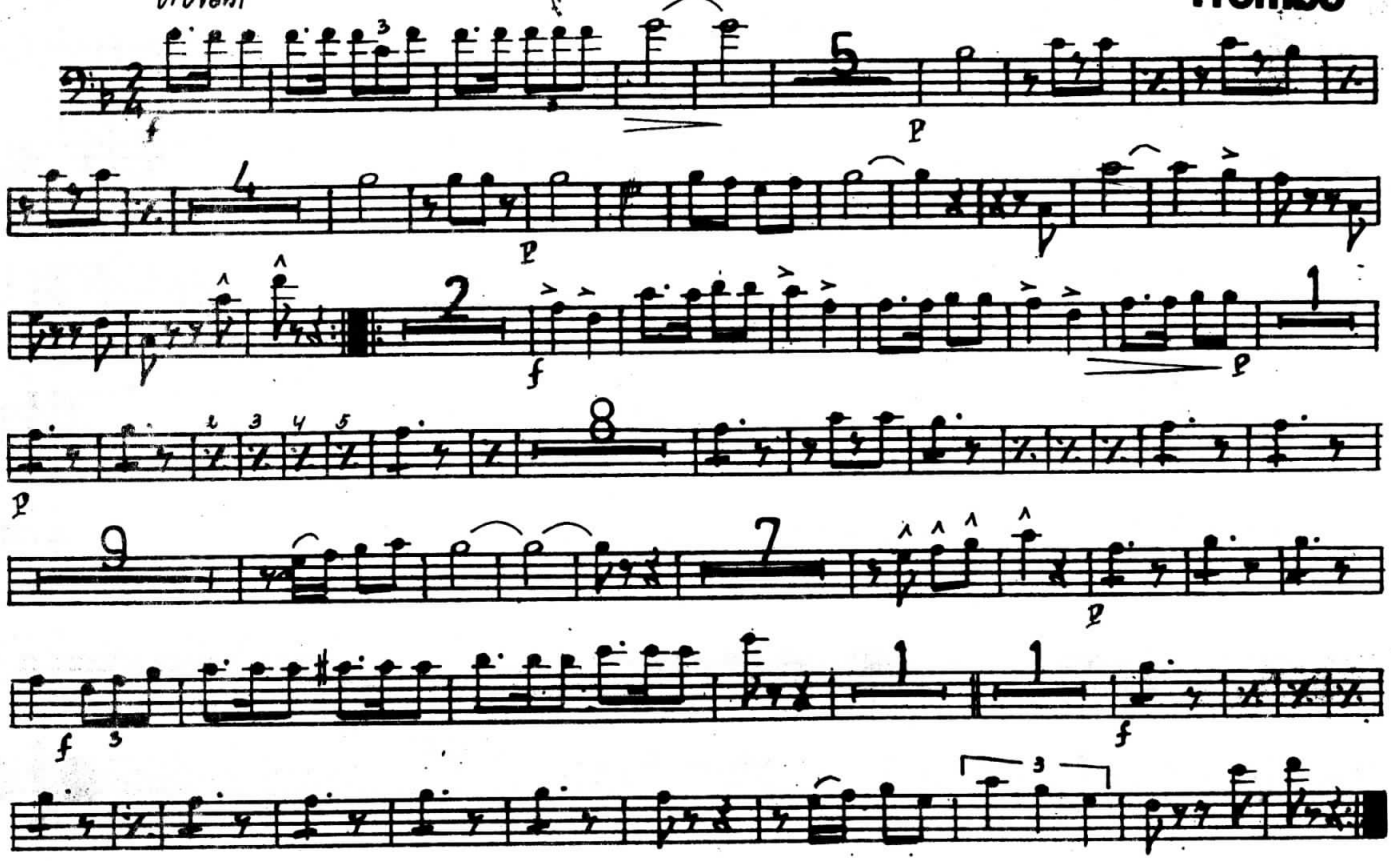

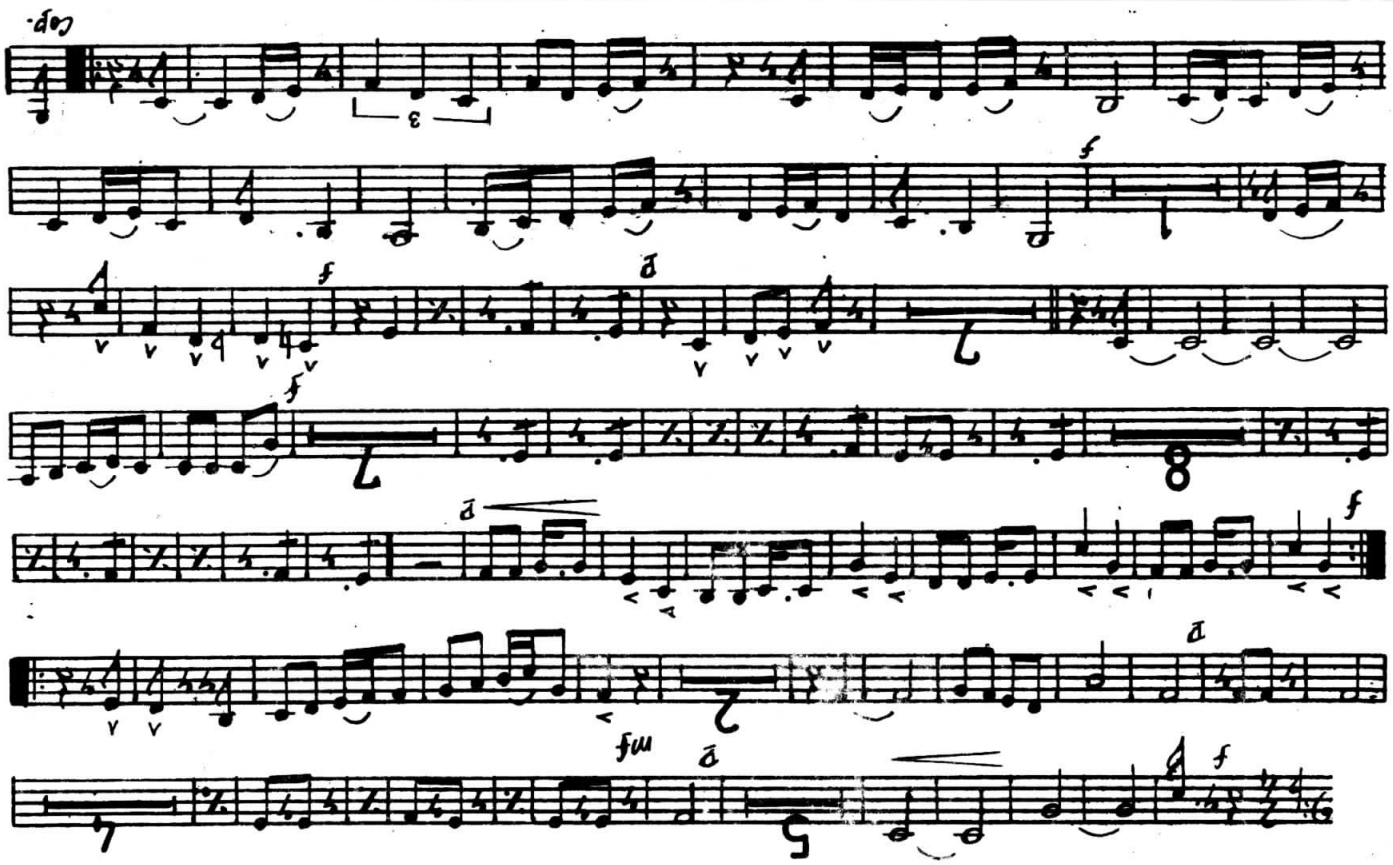

CIUTAT GEGANTERA

JOSEP AUFERIL i COSTA

SARDANA

Fiscorn I

CIUTAT GEGANTERA

JOSEP AUFERIL i COSTA

SARDANA

Fiscorn II

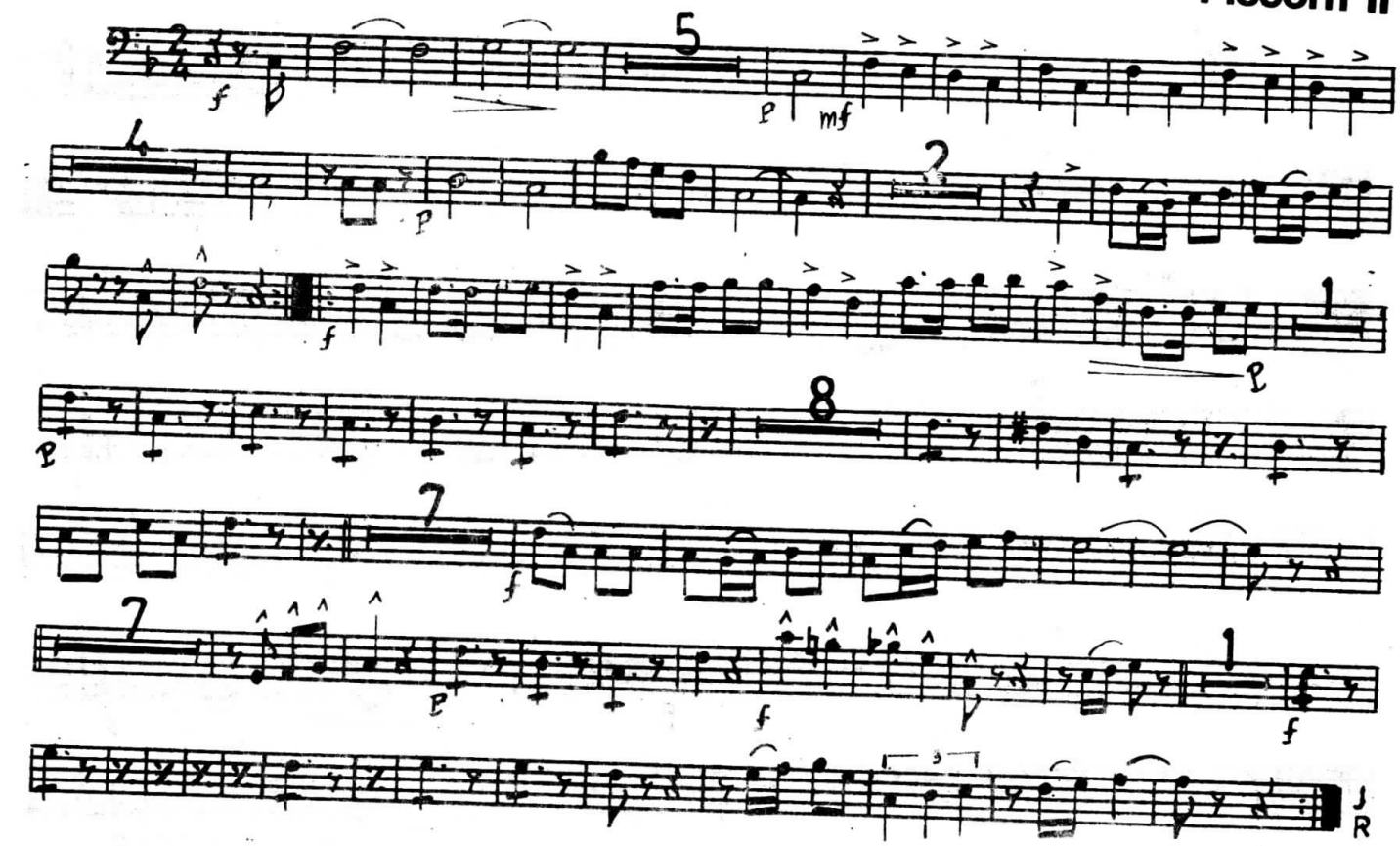

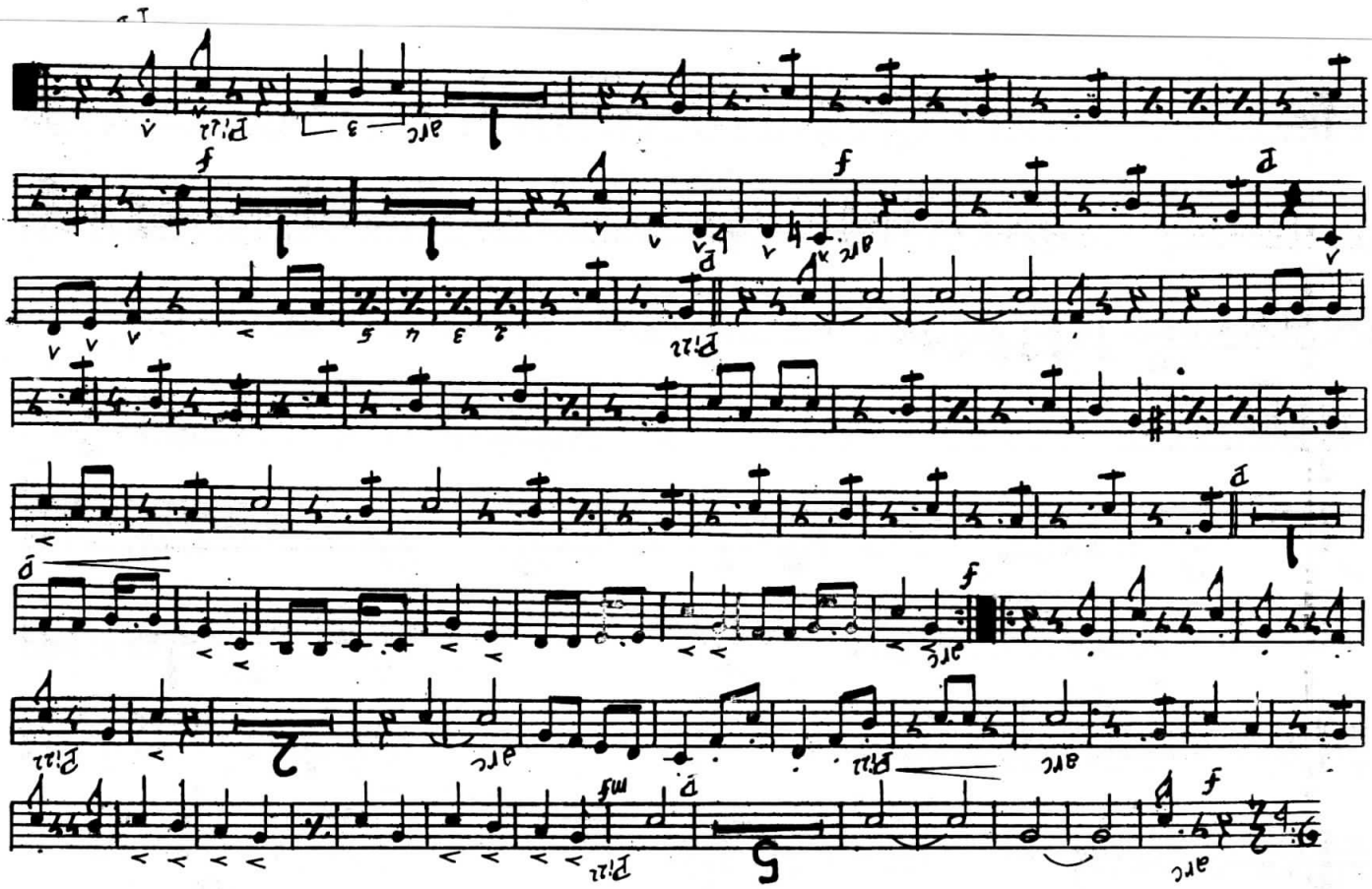

CIUTAT GEGANTERA

JOSEP AUFERIL i COSTA

SARDANA

C. Baix