B E G U R E N C A

Sardana

JOAQUIM SOMS I JANER
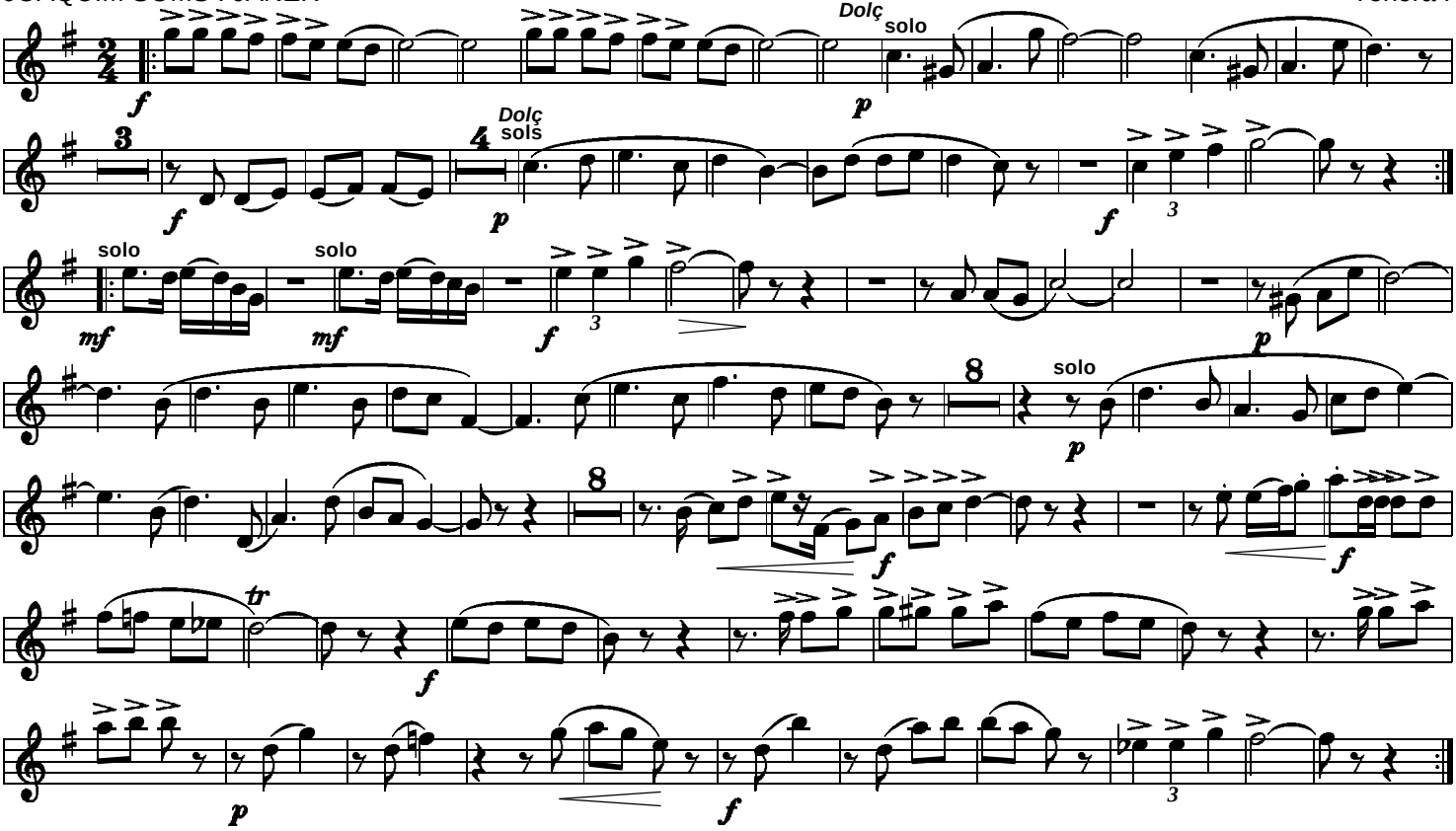
Tenora I