Heribert Segalà 28.- LA SARDANA UNIVERSAL Flabiol

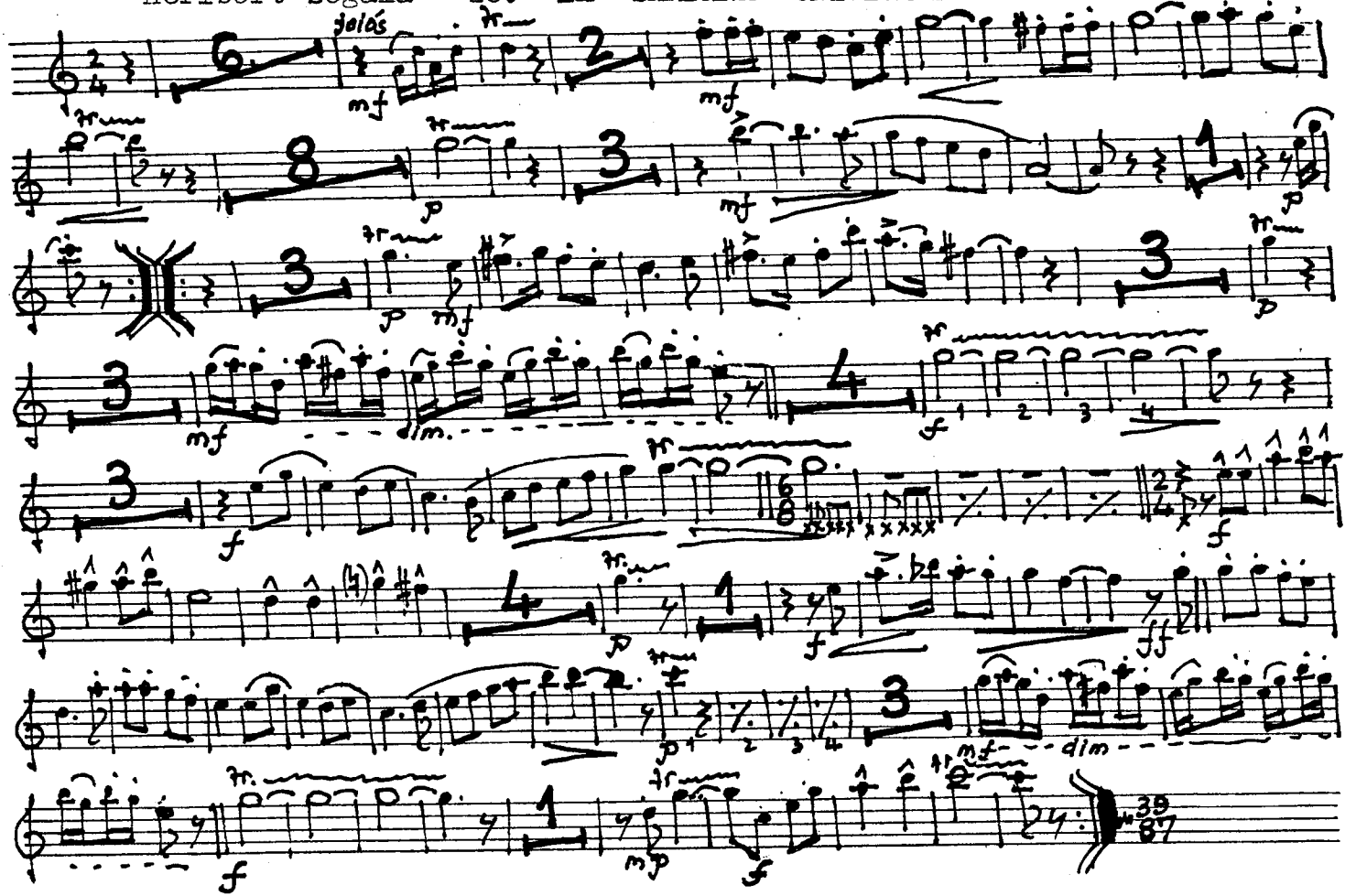

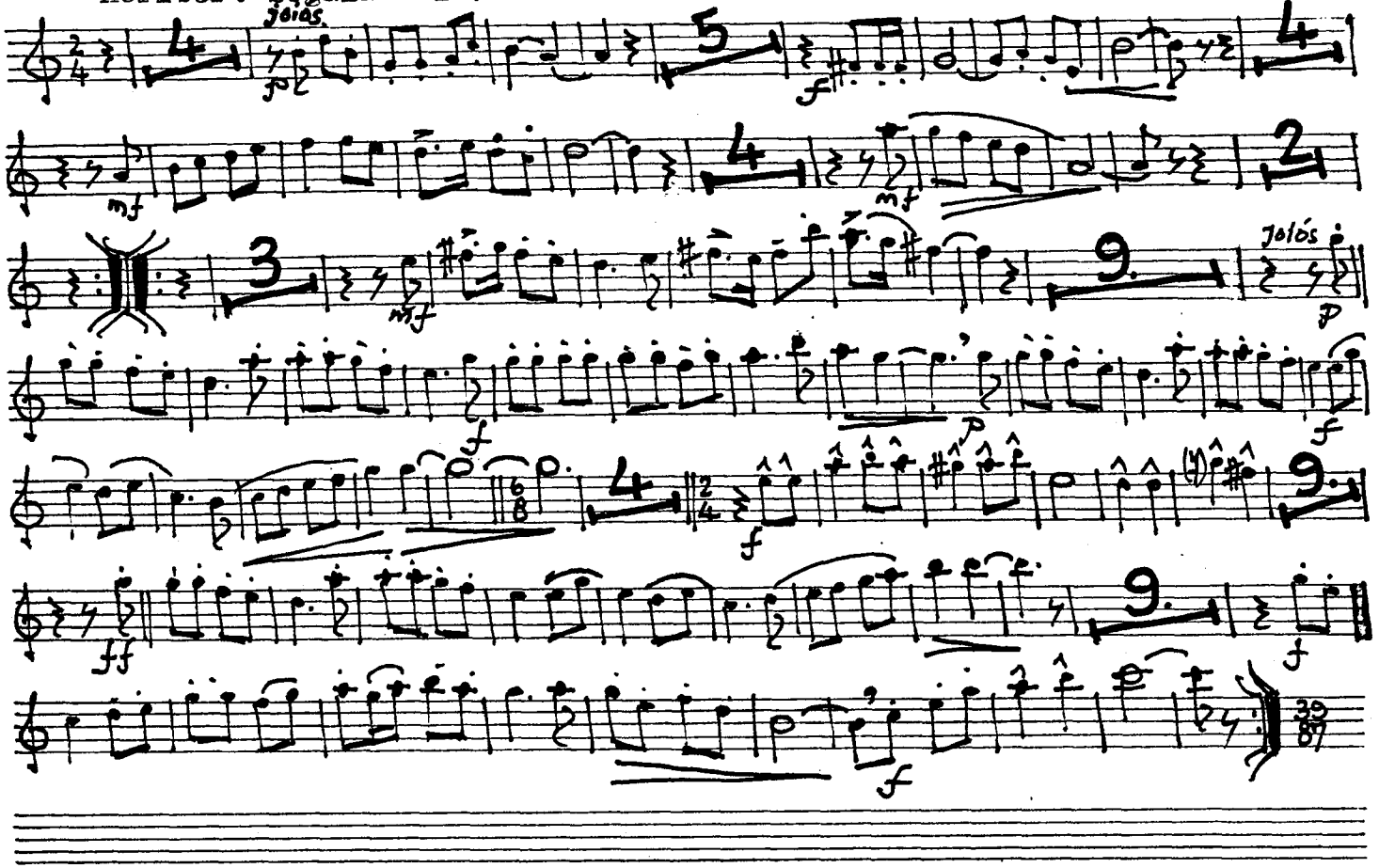
Jolós
mf
mf
mf
Jolós
p
f
p
f
f
ff
f
f

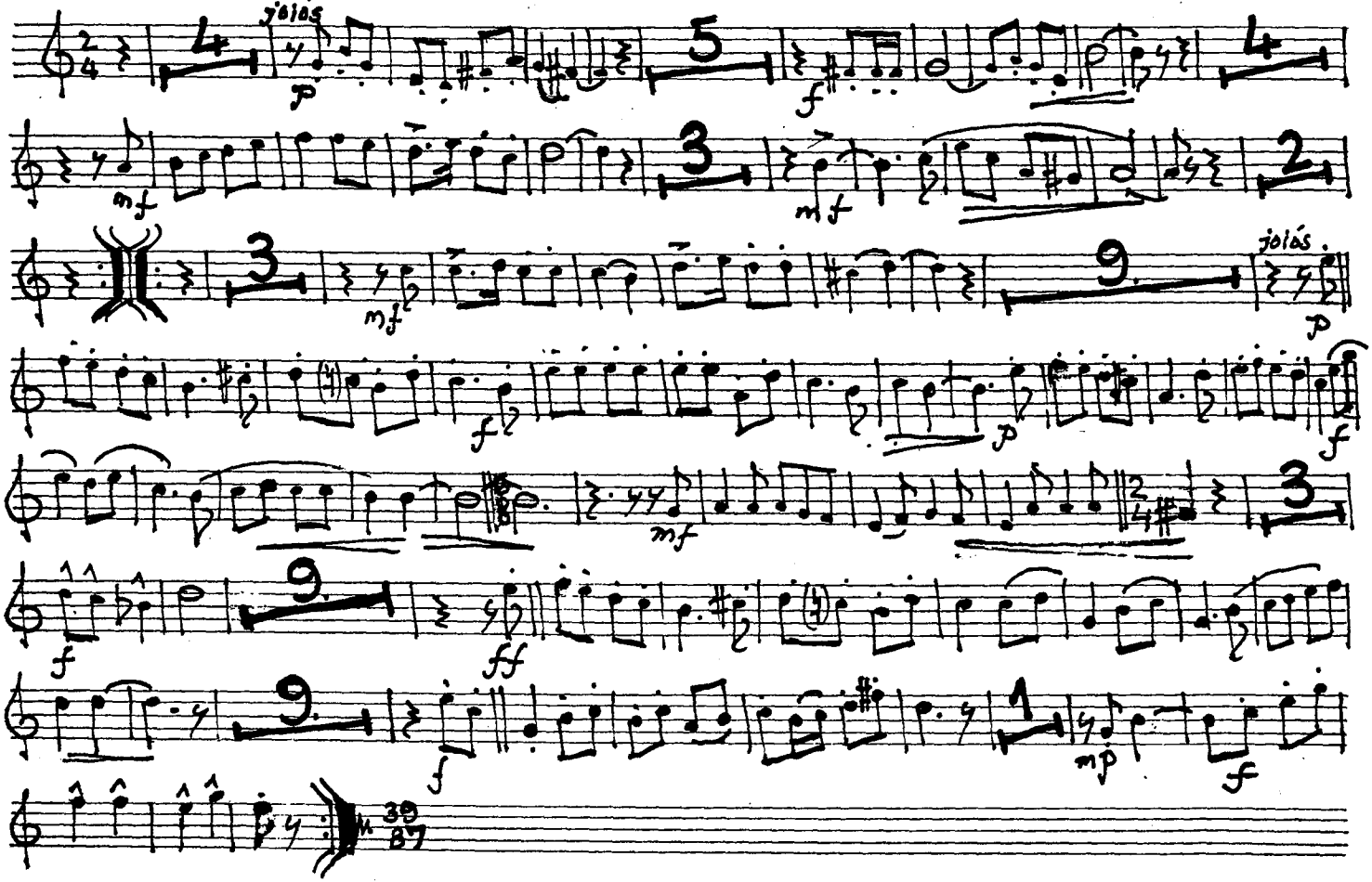
jolos
p
f
mf
mf
mf
jolós
p
f
p
f
mf
f
ff
f
mp
f
39
87

Heribert Segalà 28.- LA SARDANA UNIVERSAL Tenora 1ª

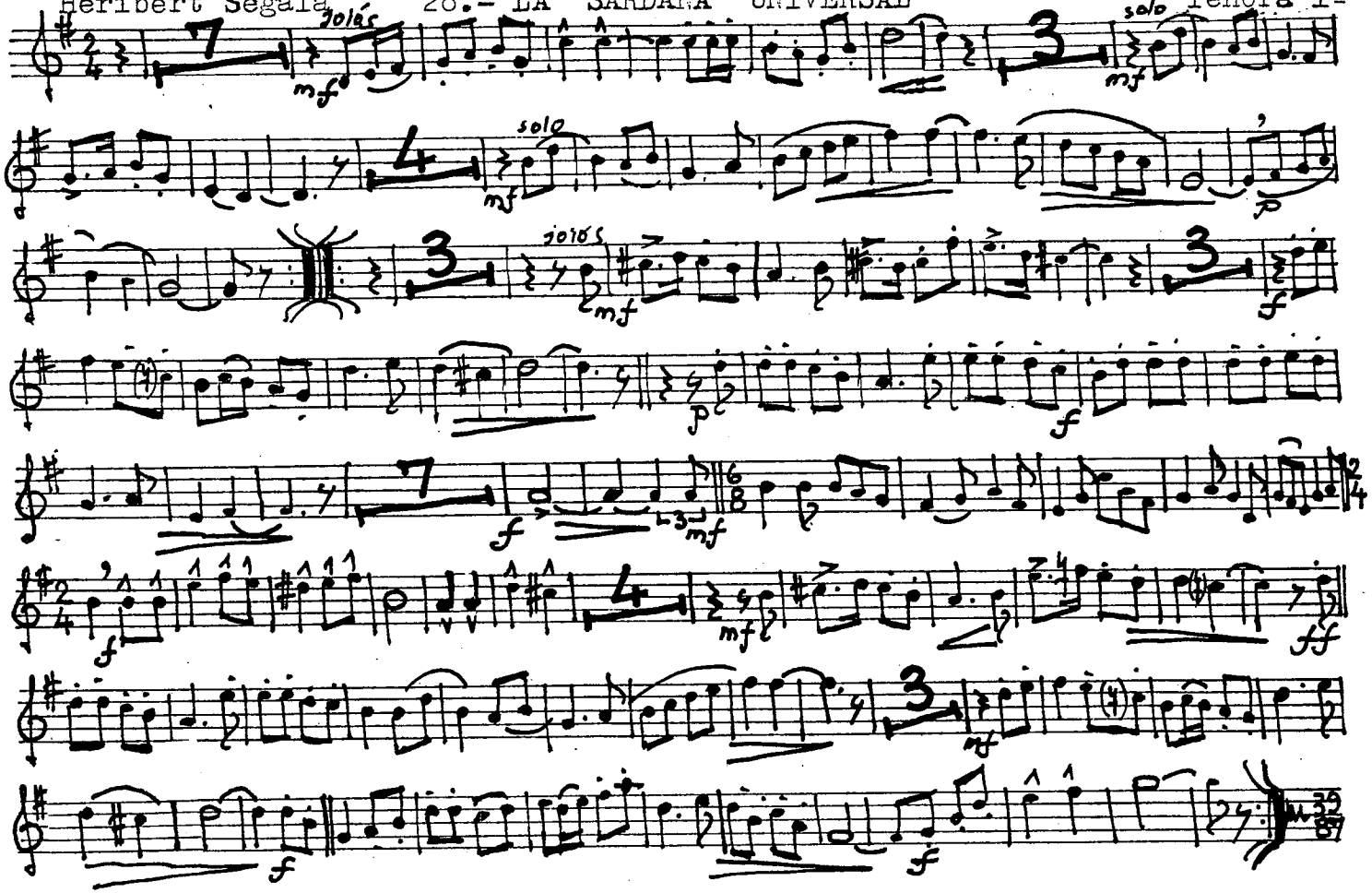

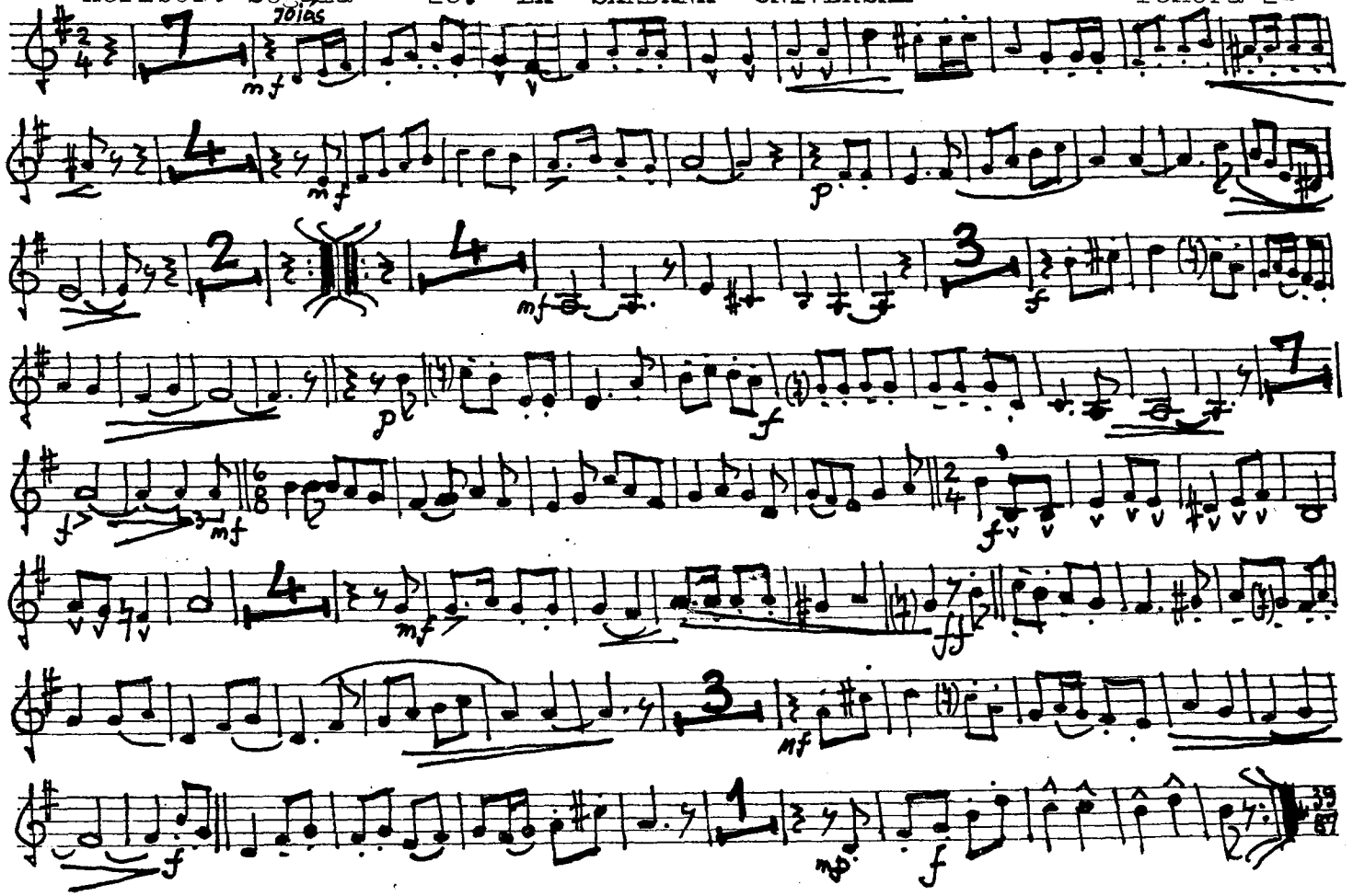
Tolas
mf
p
f
ff

Heribert Segalà 28.- LA SARDANA UNIVERSAL Trompeta 1ª

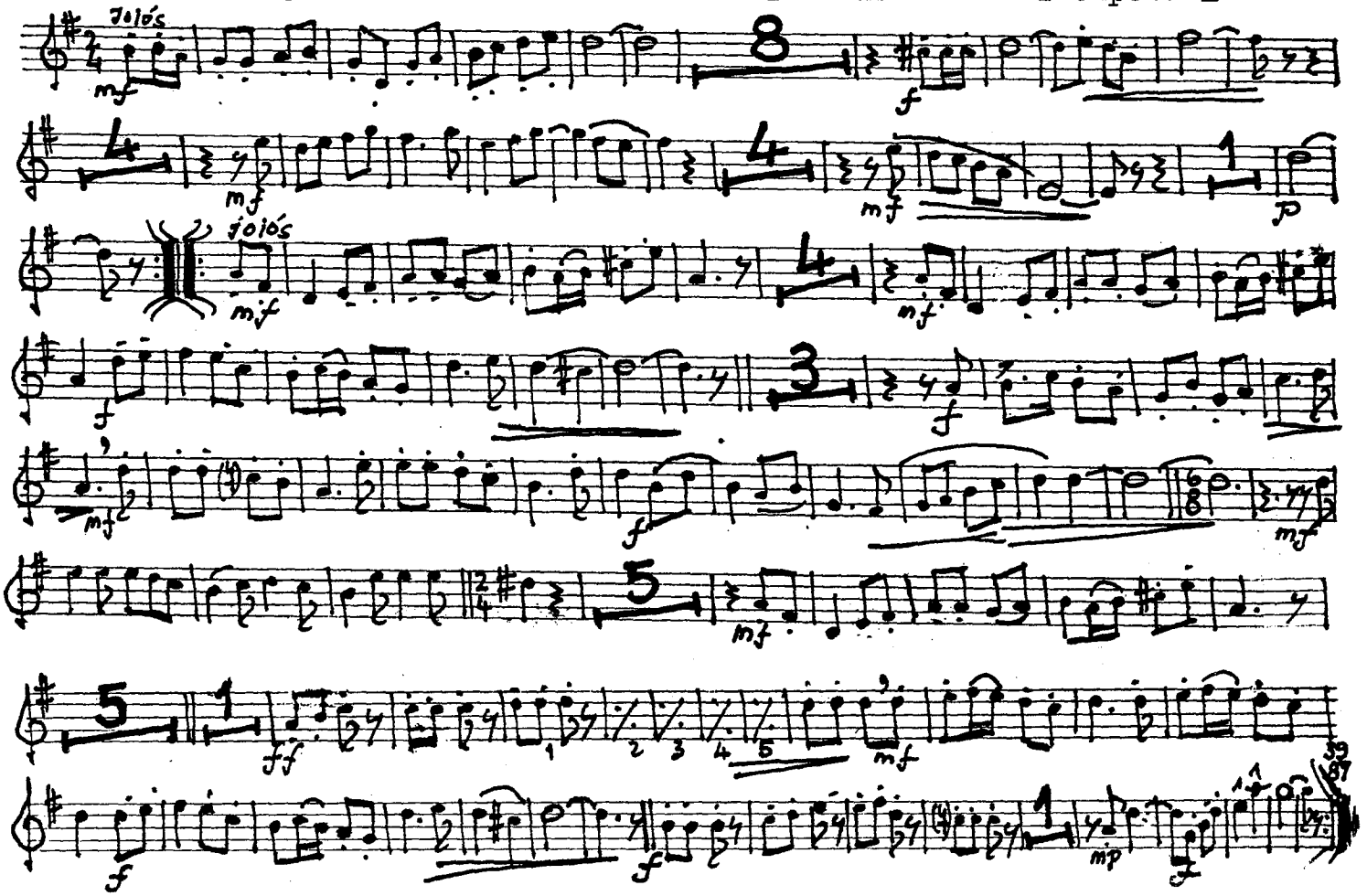

Heribert Segalà 28.- LA SARDANA UNIVERSAL Trompeta 2ª

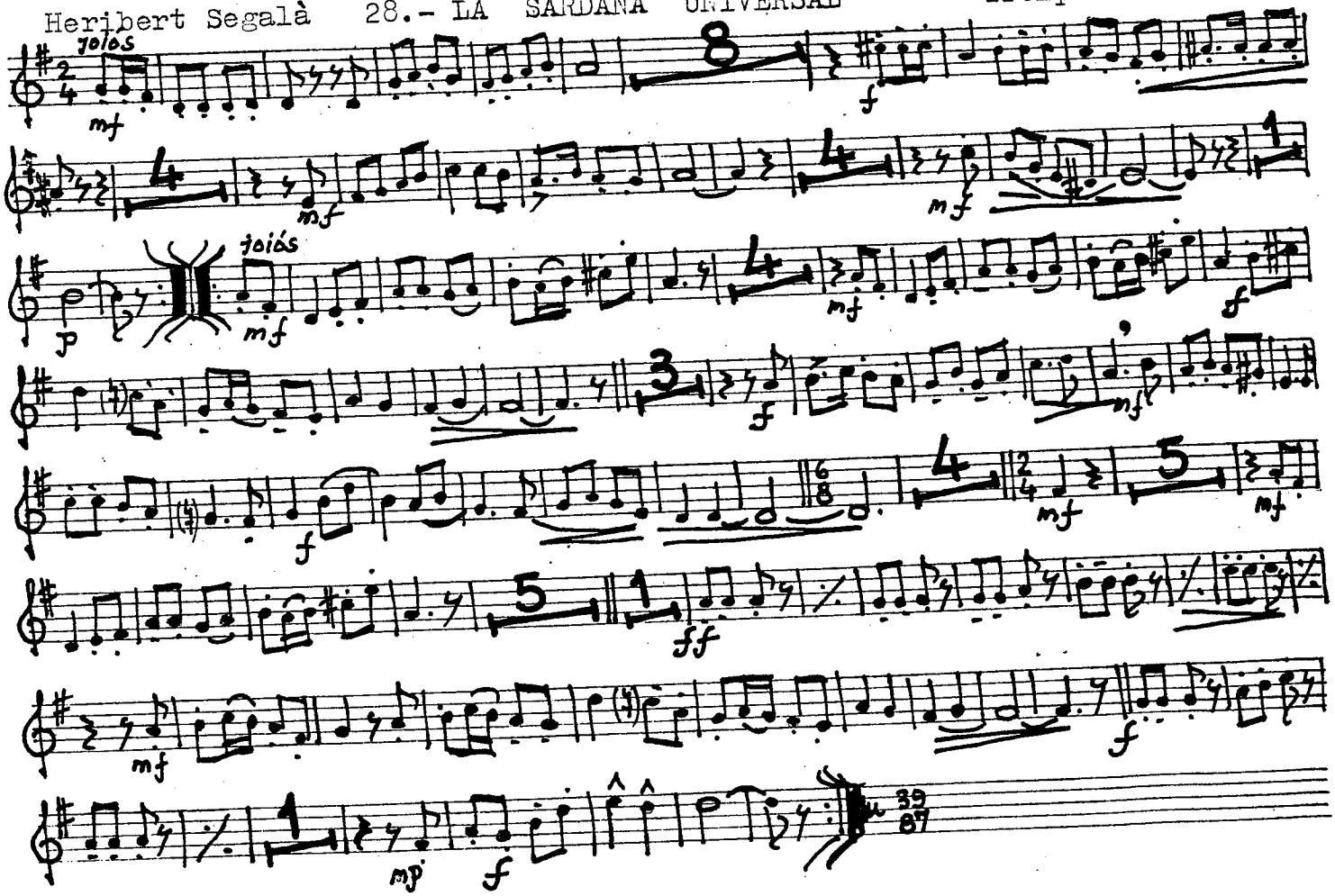

Heribert Segalà

28.- LA SARDANA UNIVERSAL

Trompeta 3ª

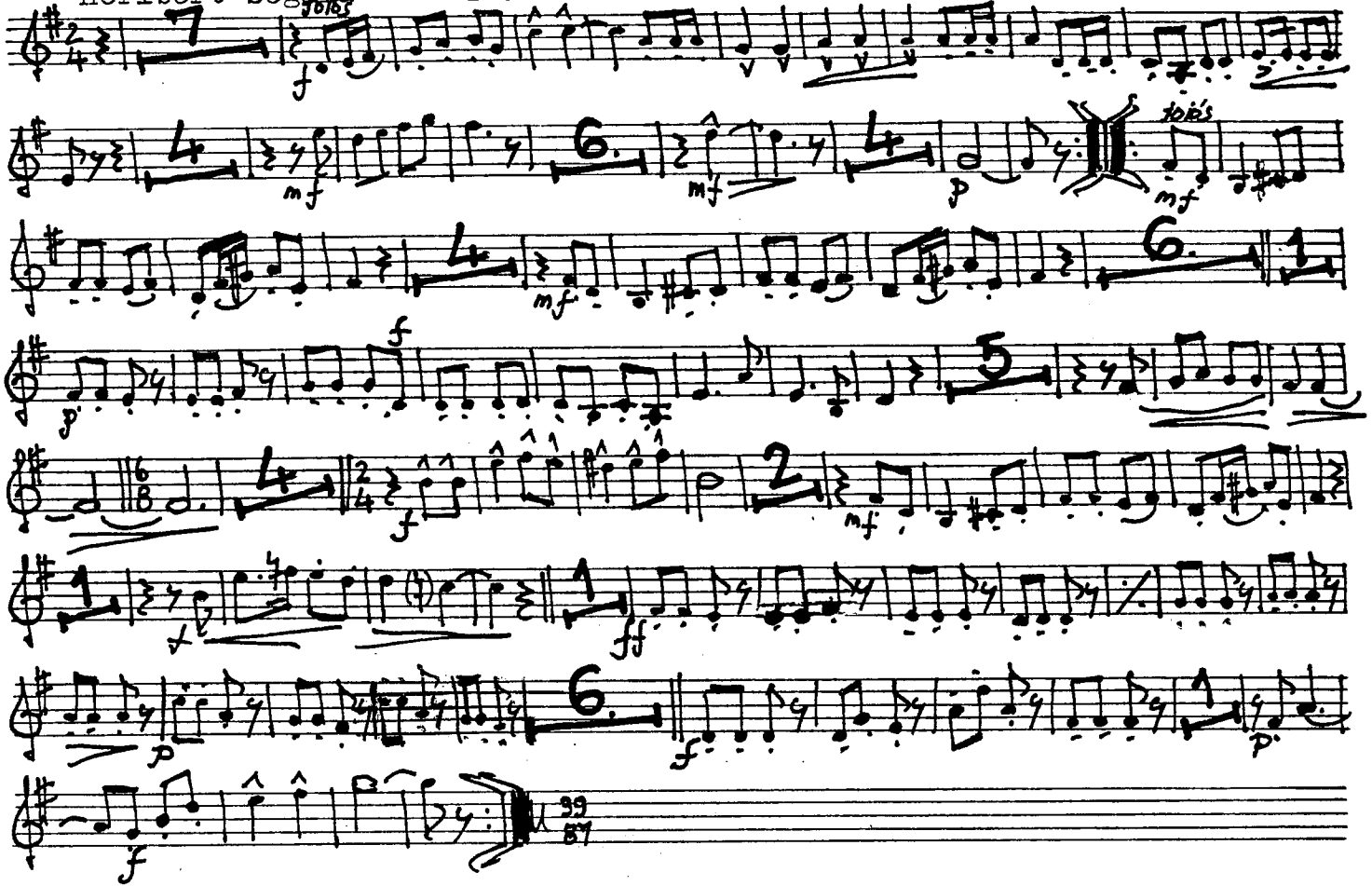

Heribert Segalà 28.- LA SARDANA UNIVERSAL Trombó 1er.

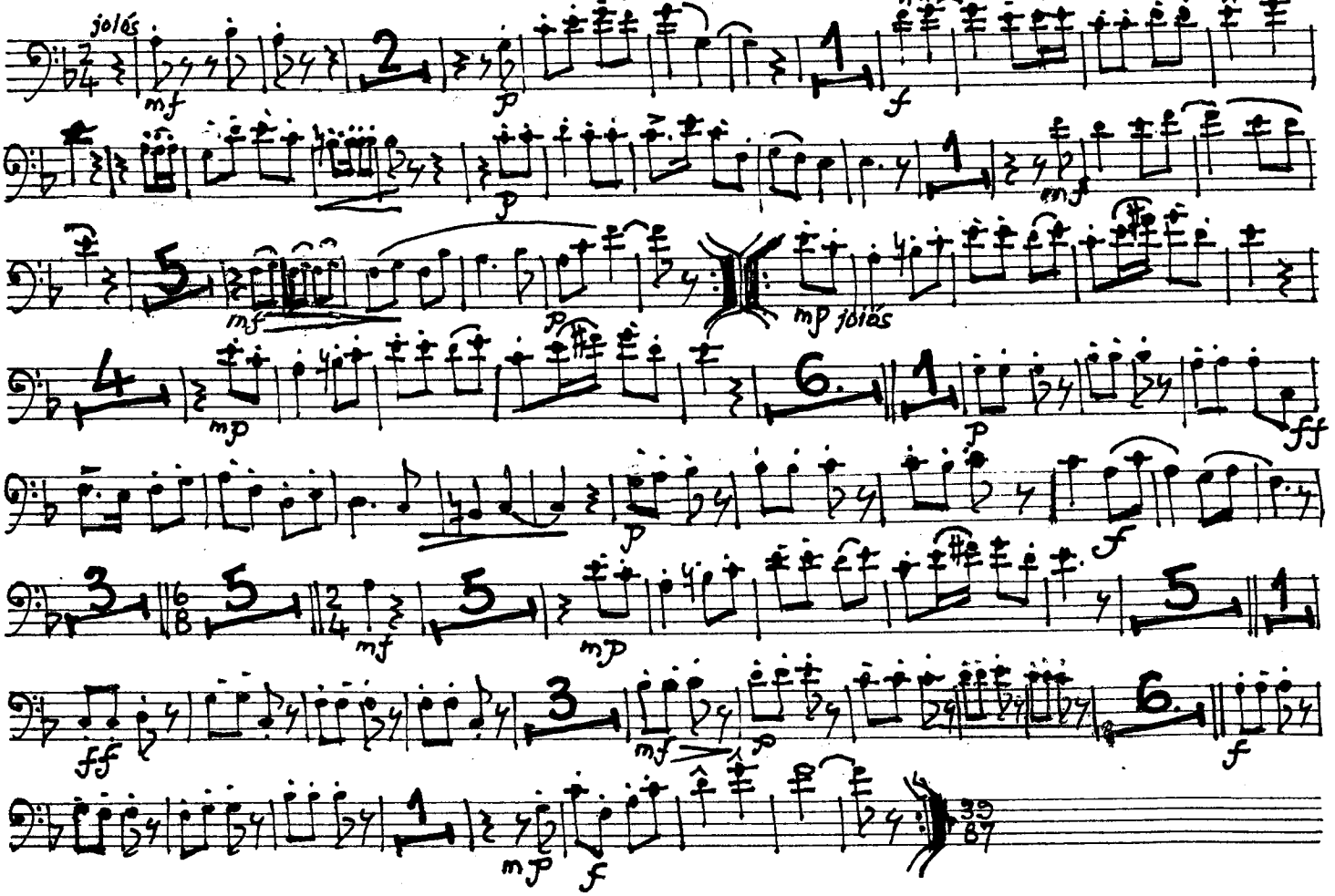

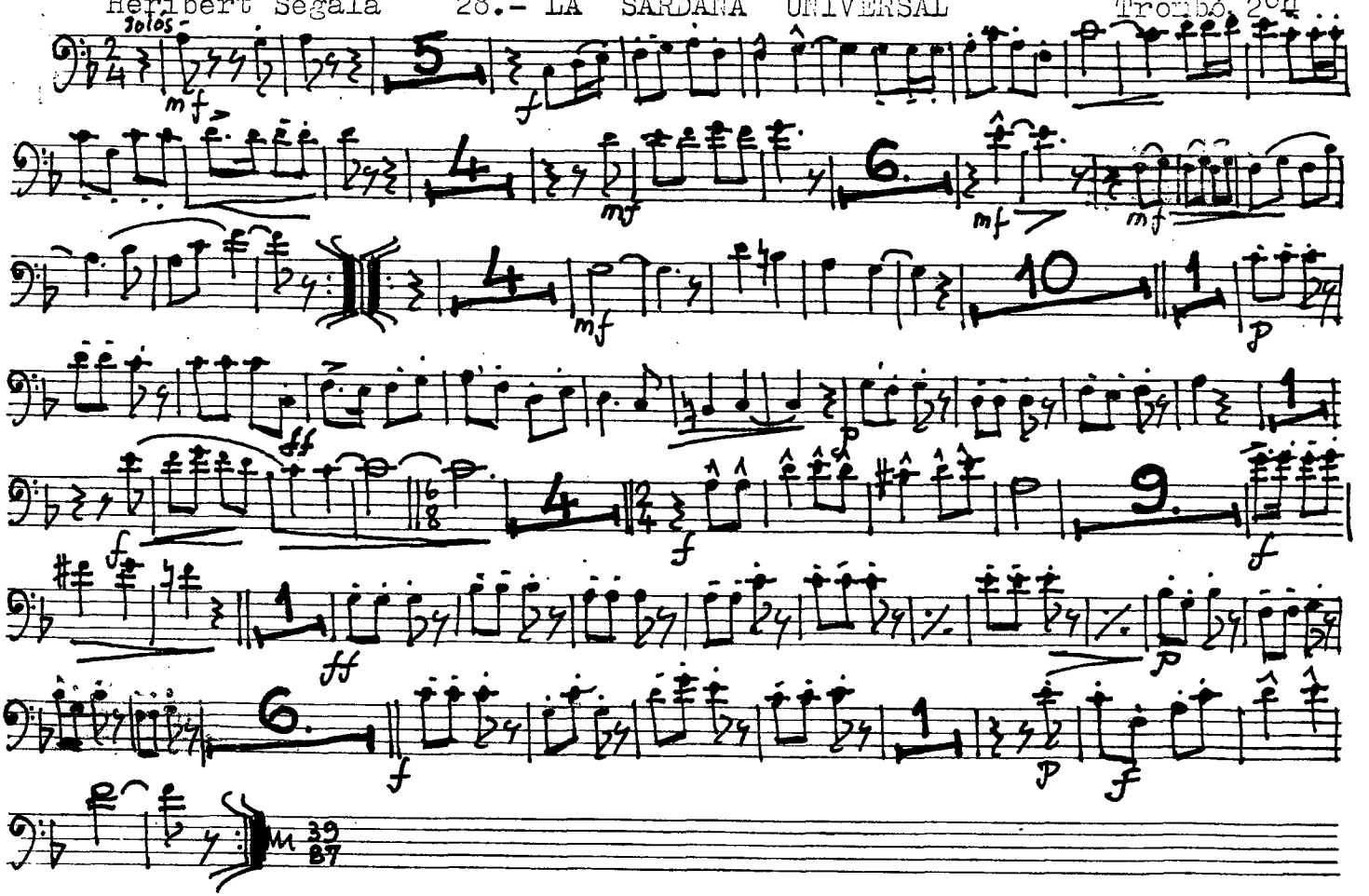
Solos
mf
f
5
4
mf
6.
mf
mf
4
mf
10
1
p
ff
p
1
f
4
f
9.
f
1
ff
p
6.
f
1
p
f
m 39
B7

Heribert Segalà 28.- LA SARDANA UNIVERSAL Fiscorn 1er.

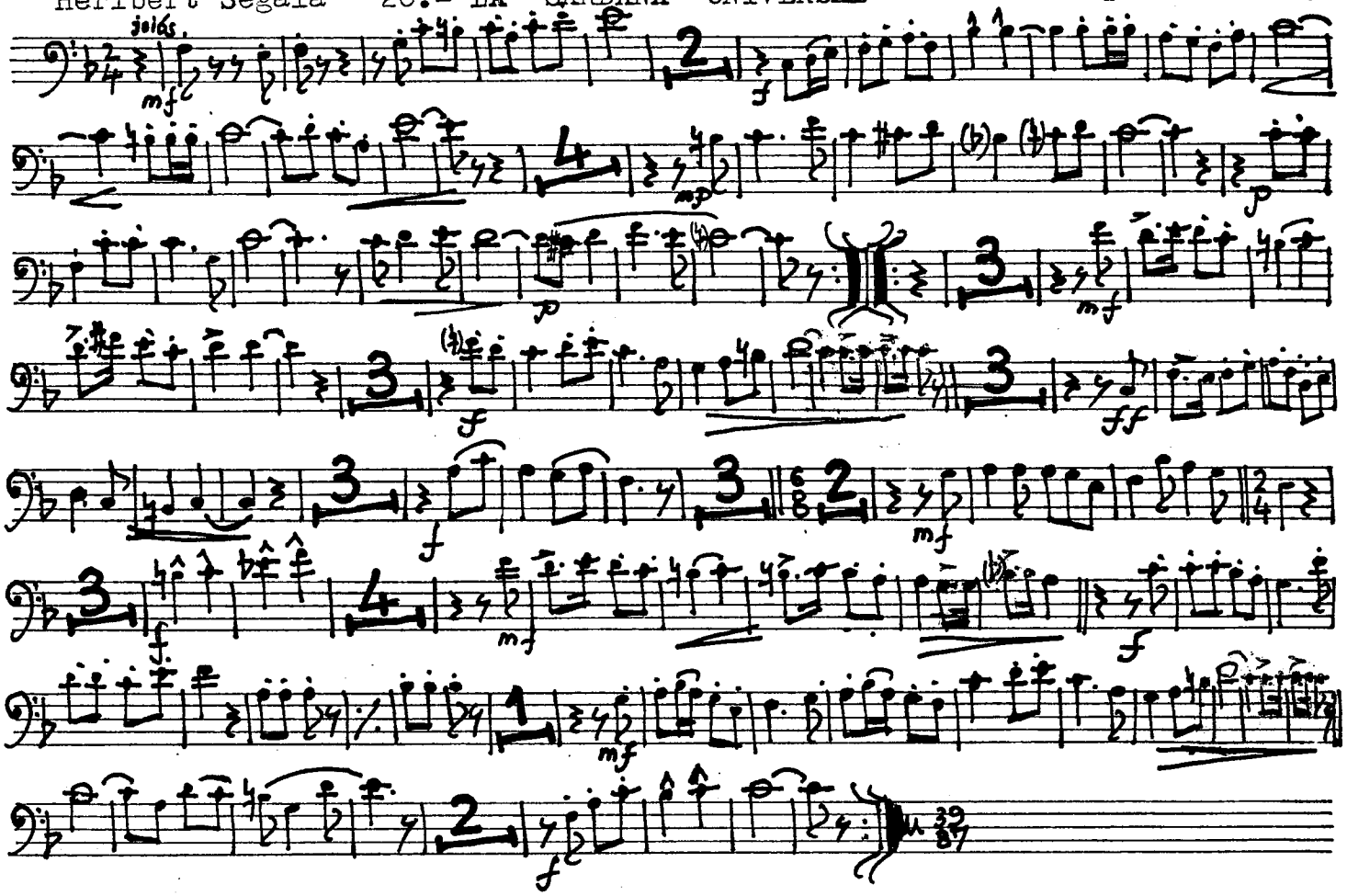

Heribert Segalà 28.- LA SARDANA UNIVERSAL Fiscorn 2on.

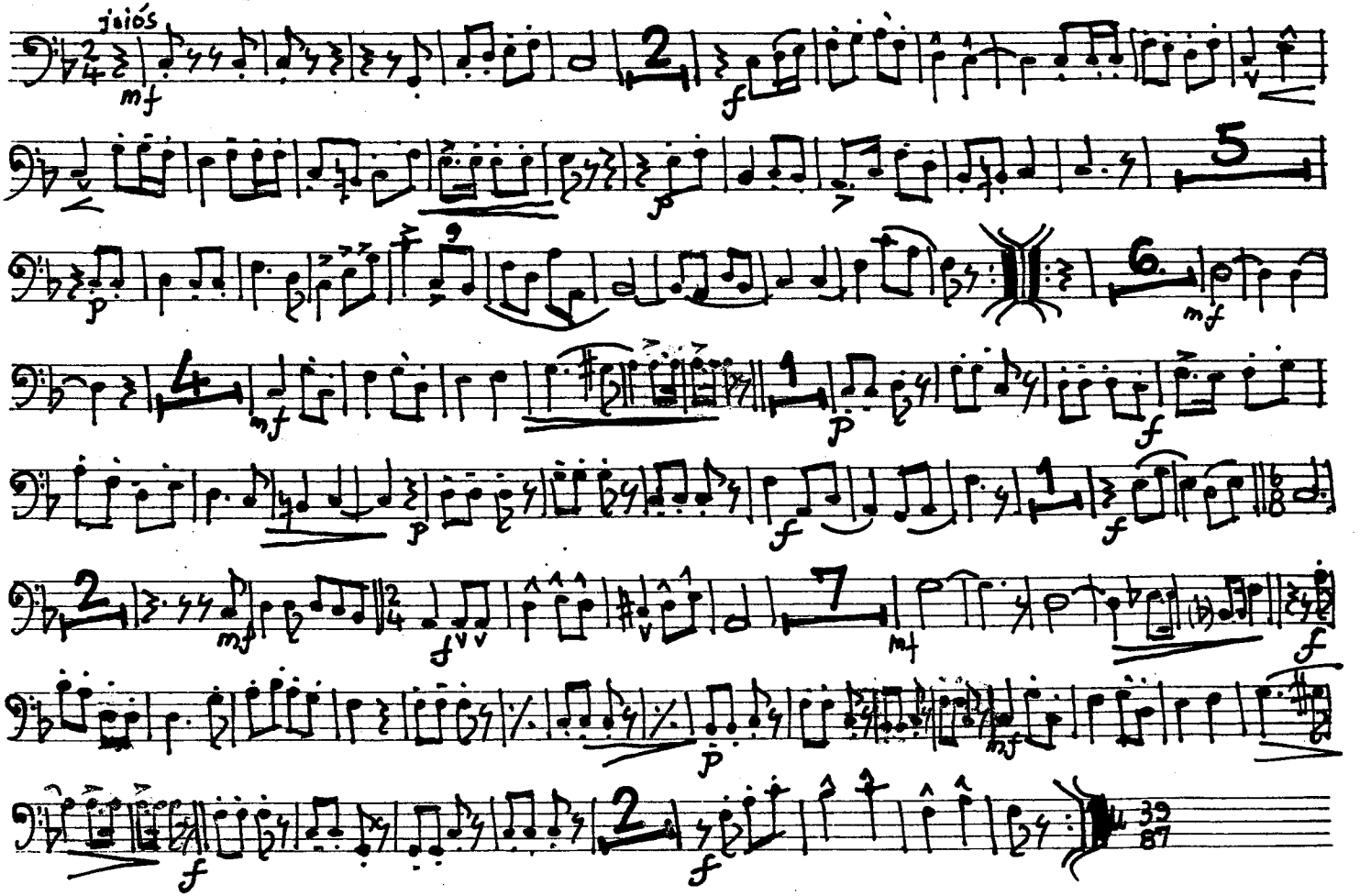

Heribert Segalà 28.- LA SARDANA UNIVERSAL Contrabaix

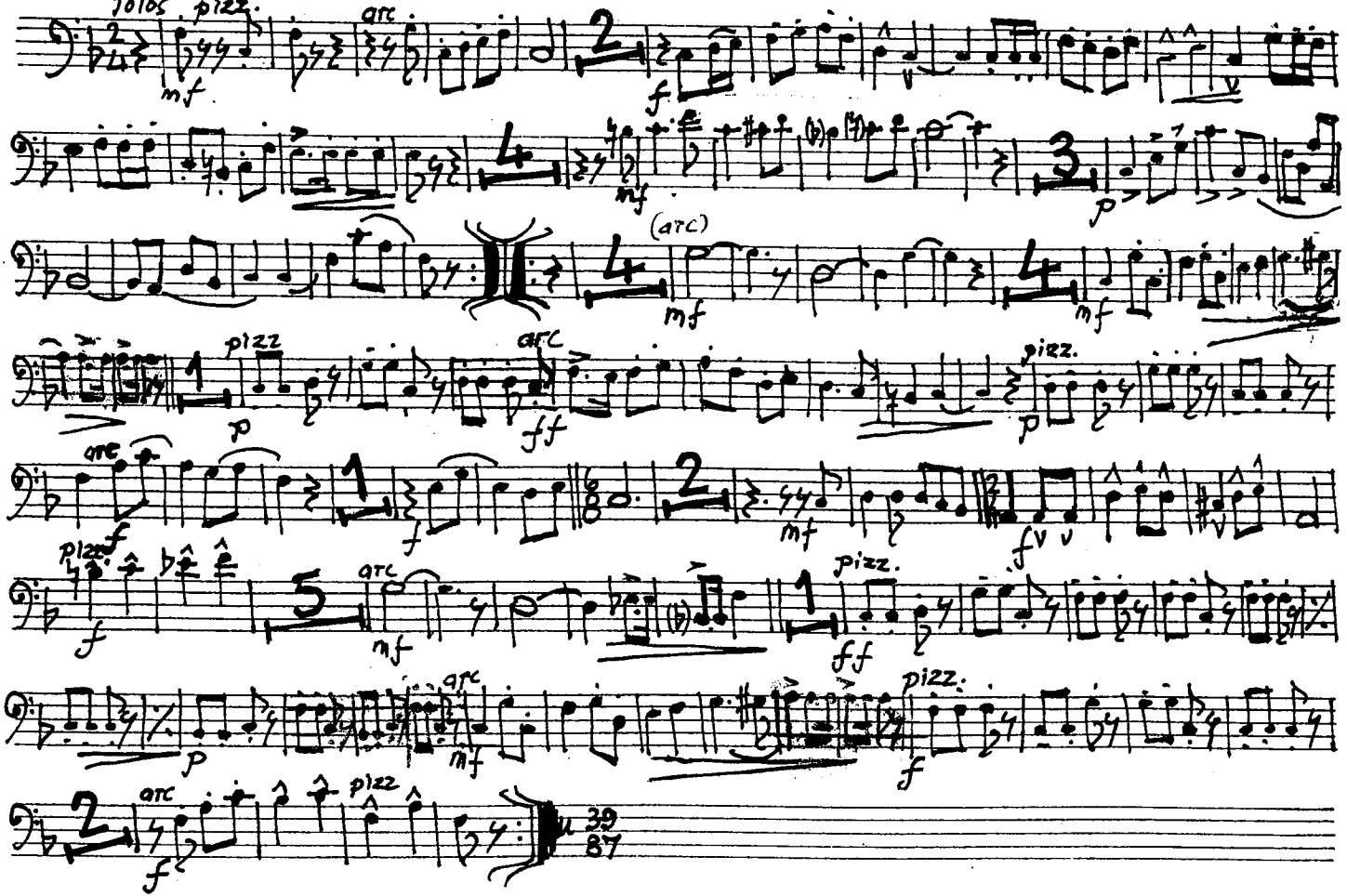

Contrabaix

28.- LA SARDANA UNIVERSAL

Heribert Segalà

A l'AGRUPACIÓ FOLKLÒRICA ARUM I ORTIS

de Terrassa pel seu 45è aniversari.

Terrassa, 18 de juny de 1993