SARDANISTA I AMIC

Sardana

FRANCESC MAS ROS
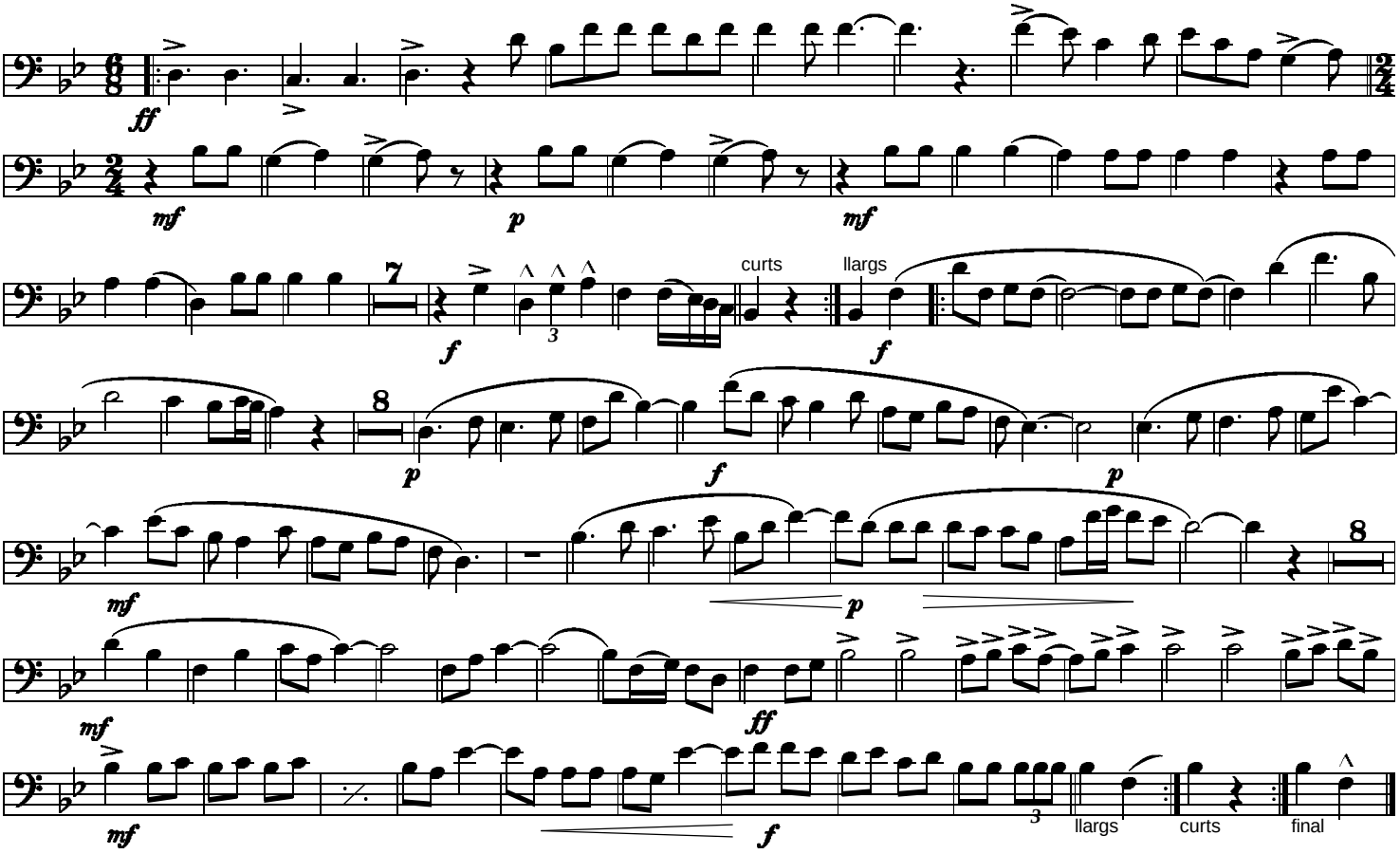
Fiscorn I