L'APLEC D'ARTÉS

Sardana

FRANCESC MAS ROS
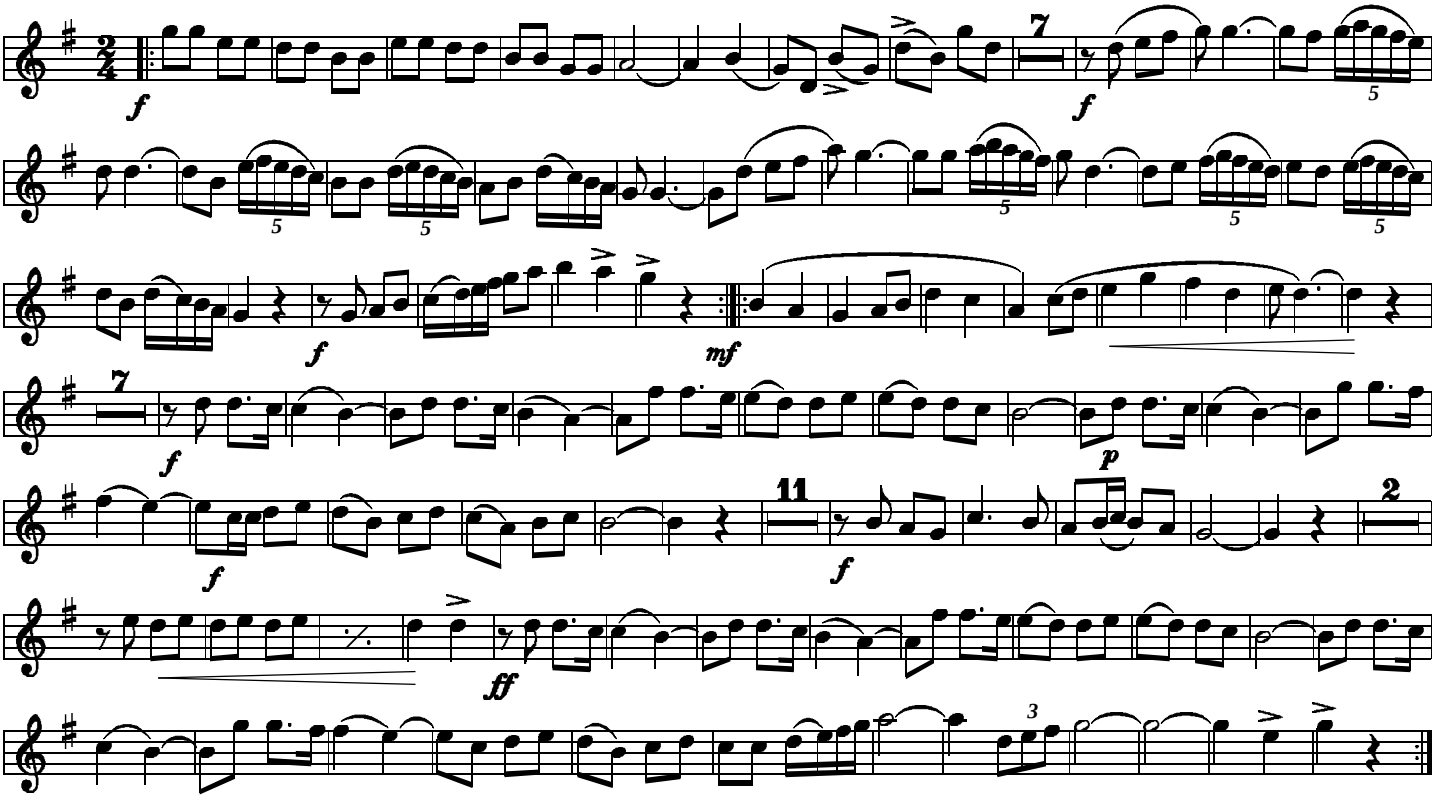
Tenora I