"La Nostra Pubilla"

~~Flauta~~ Flabiol

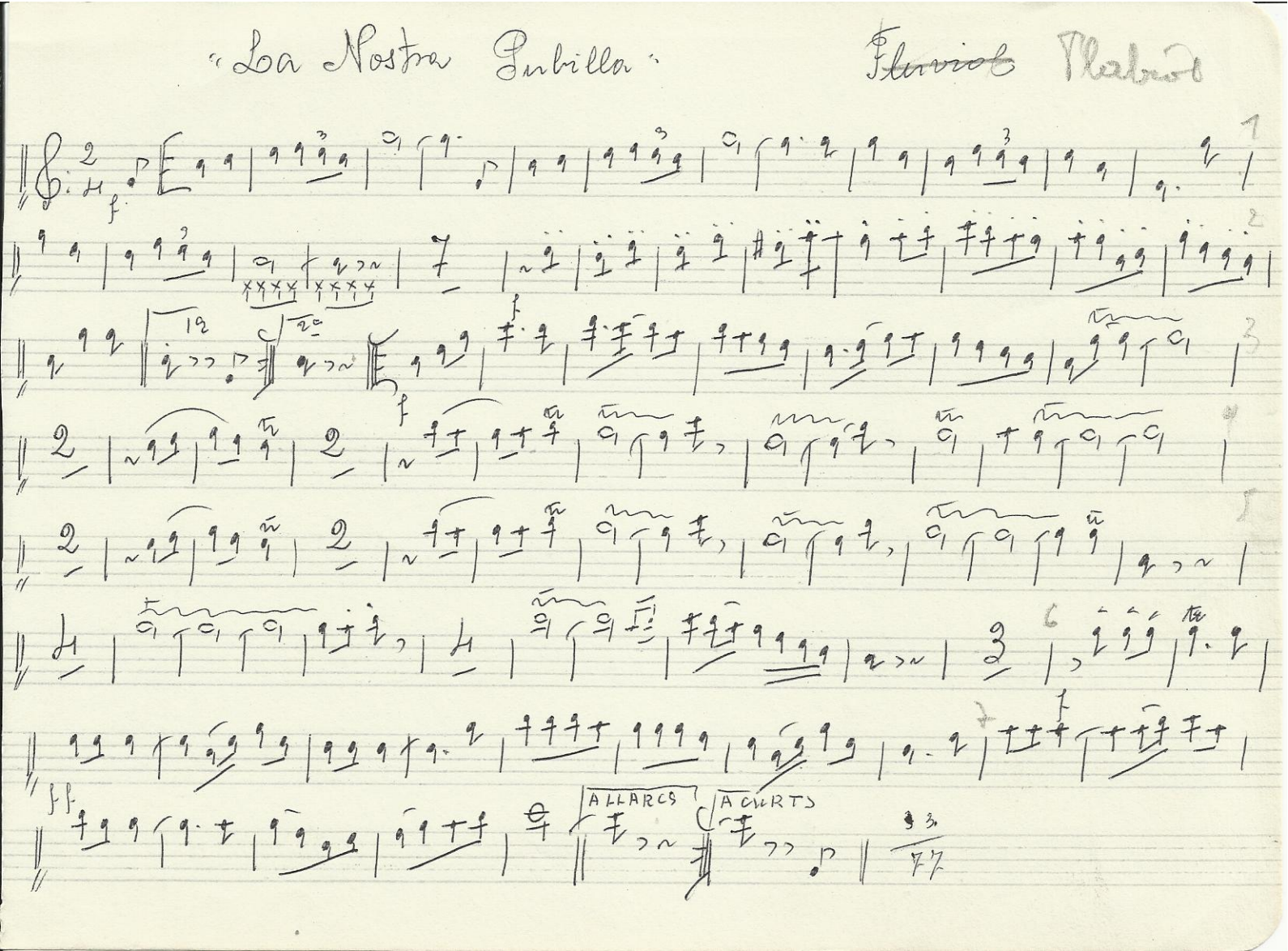

"La Nostra Sibilla" Tifole 1er

Solo

Solo

ALLARGS

A CURTS

"La Nostra Pubilla"

Triple 2on

1e

2e

ALLARGS

A CURTS

33/74

"La Nostra Sibilla" Tenor 1.er

ff

1ª

2ª

Solo expressiu

mf

Solo

mf

f

ff

ALLARGS

A curts

33
77

"La Nostra Pubilla"

Tenor 2on

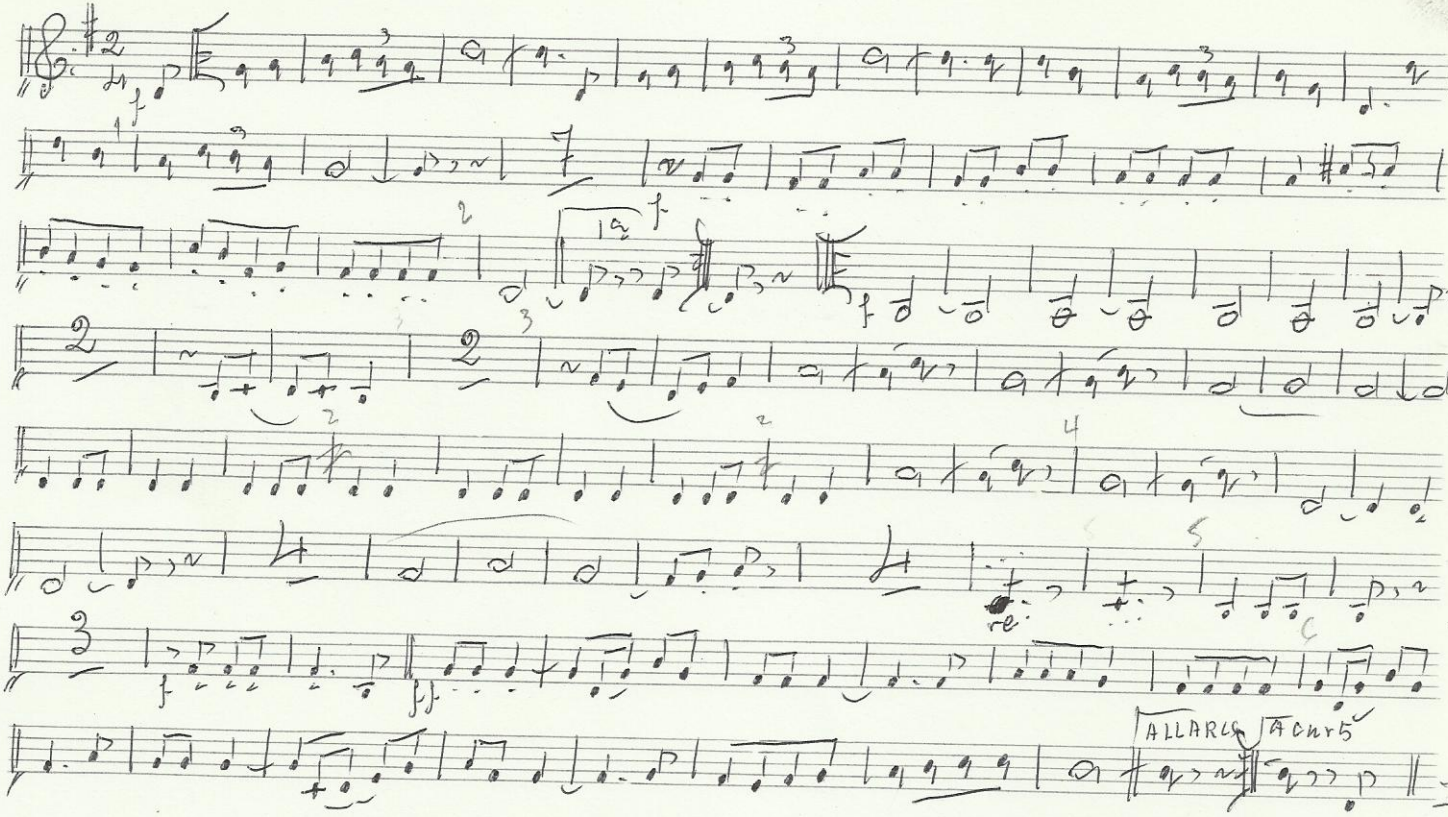

33

77

"La Nostra Sulvilla"

Trompeta 1ª Sib

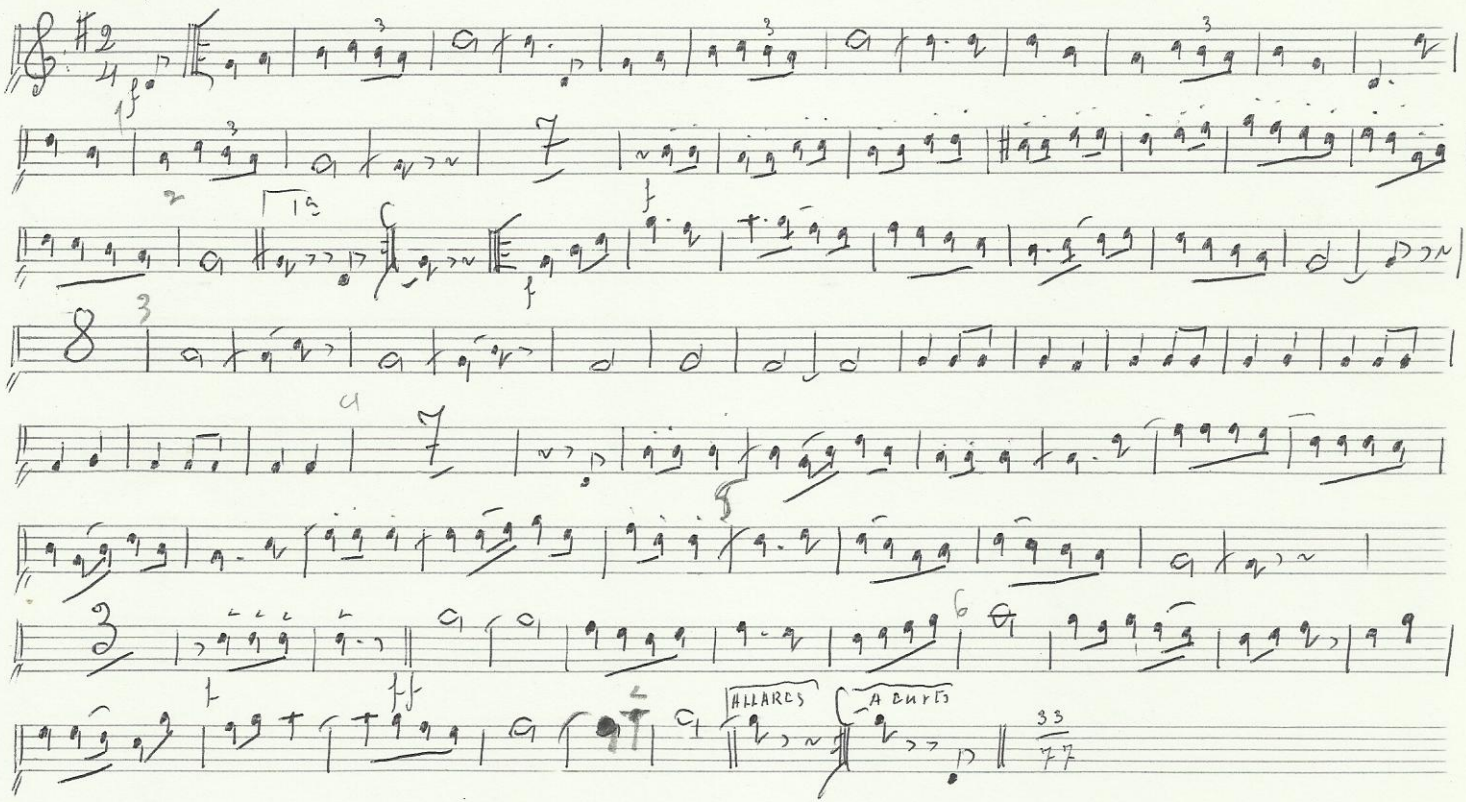

"La Nostra Pubilla"

Trompeta 2ª - Si b

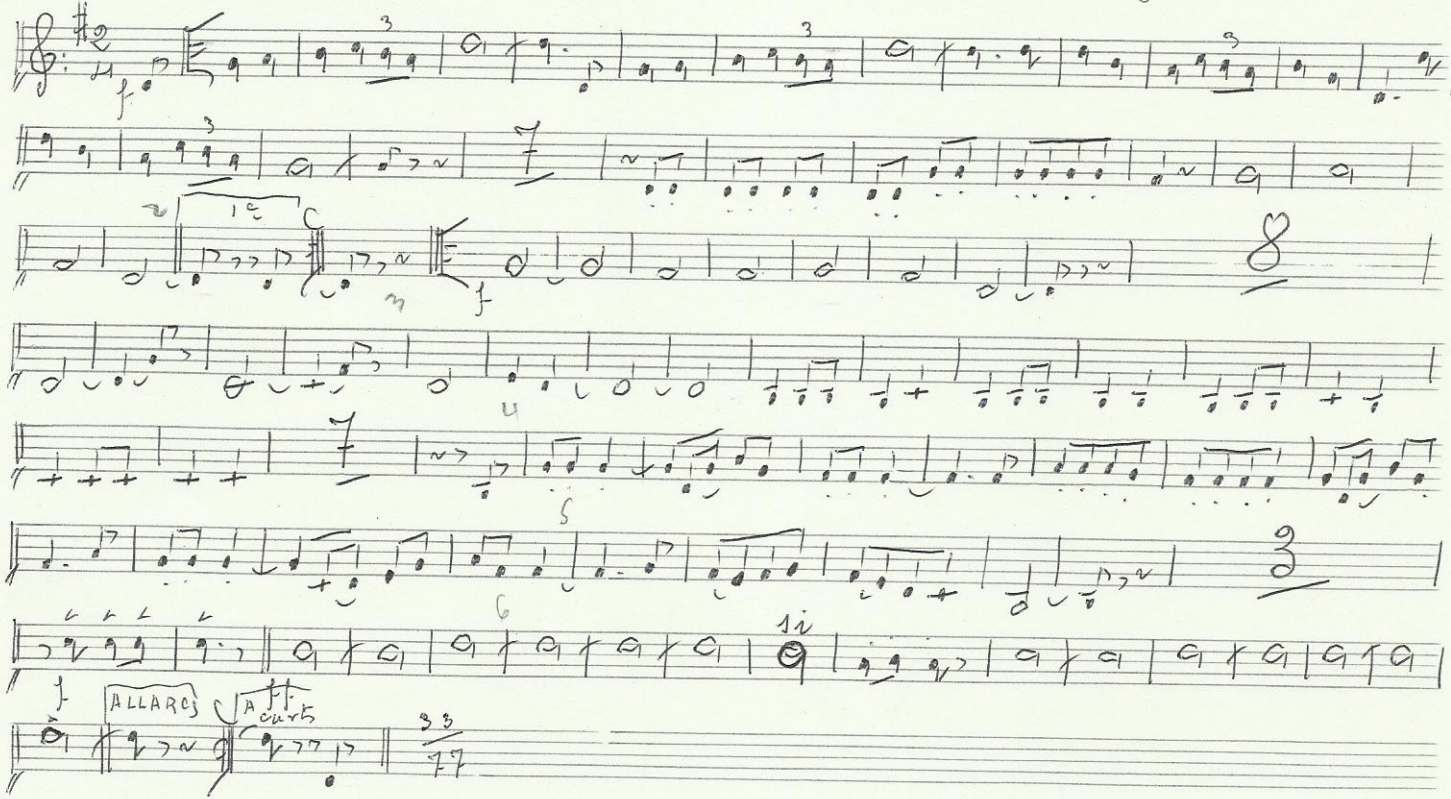

"La Nostra Sibilla"

Trompeta 3ª Sib

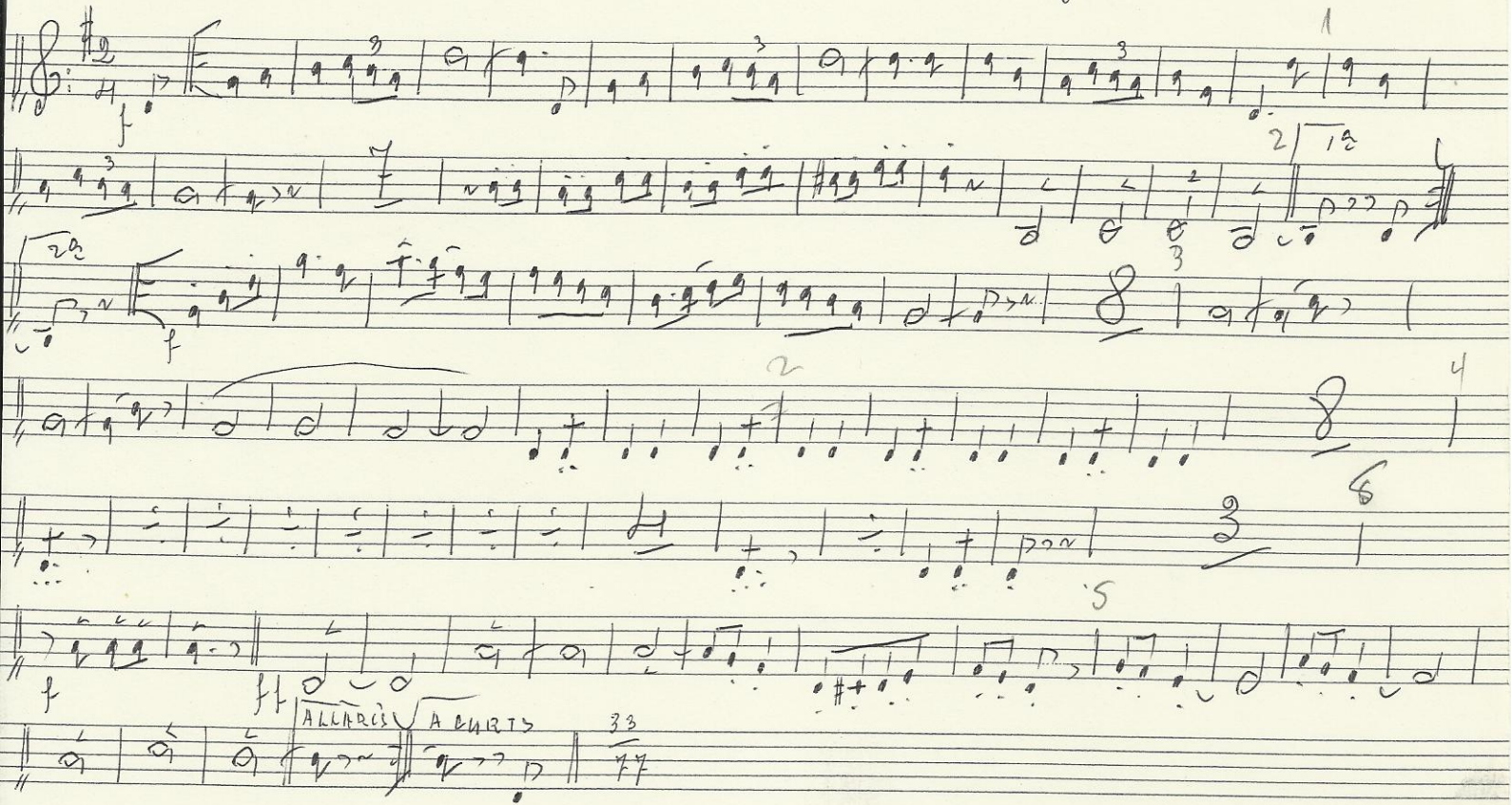

"La Nostra Pubilla"

Trombó 1r

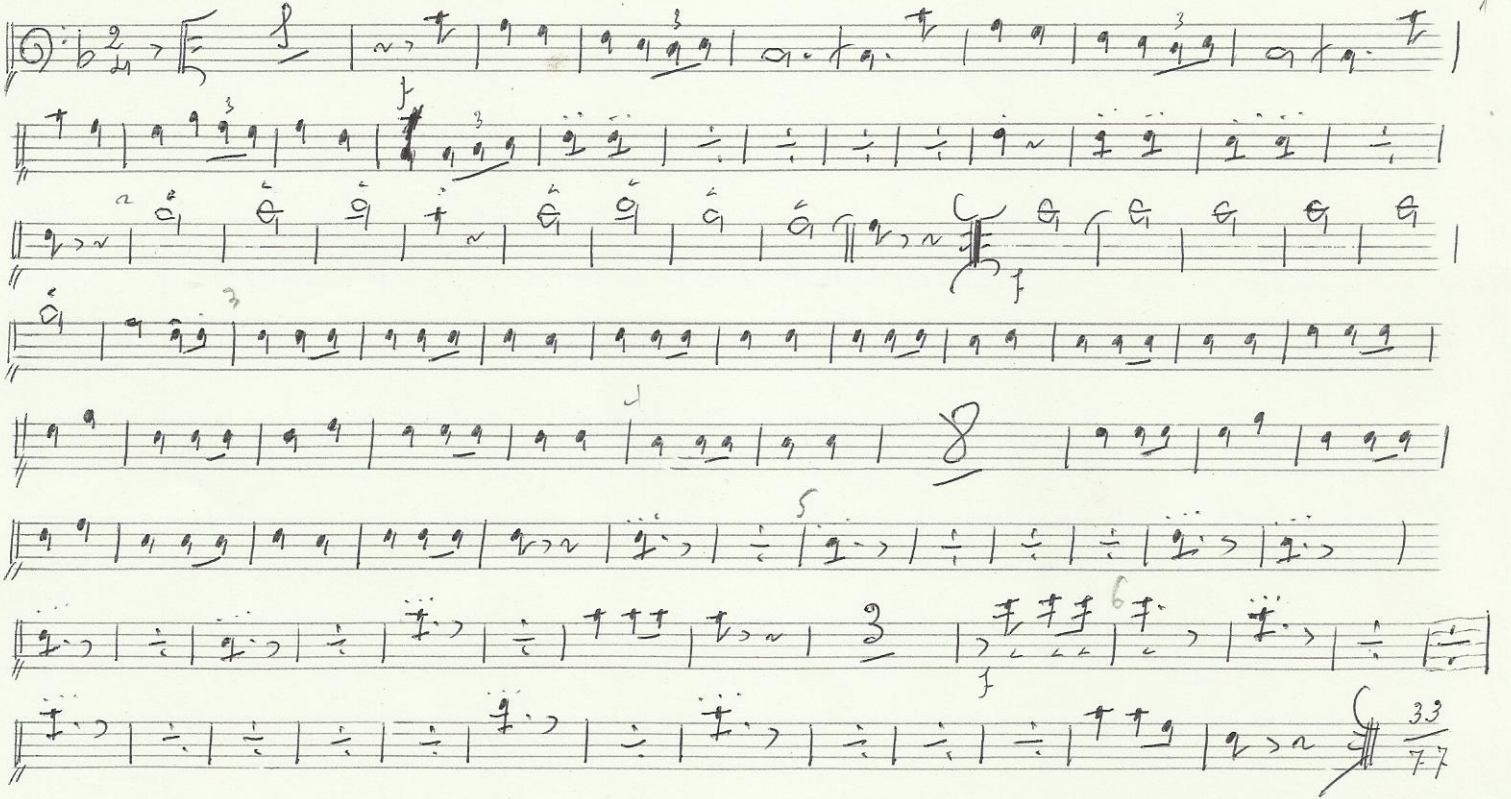

"La Nostra Subtilla"

Trombó 2on

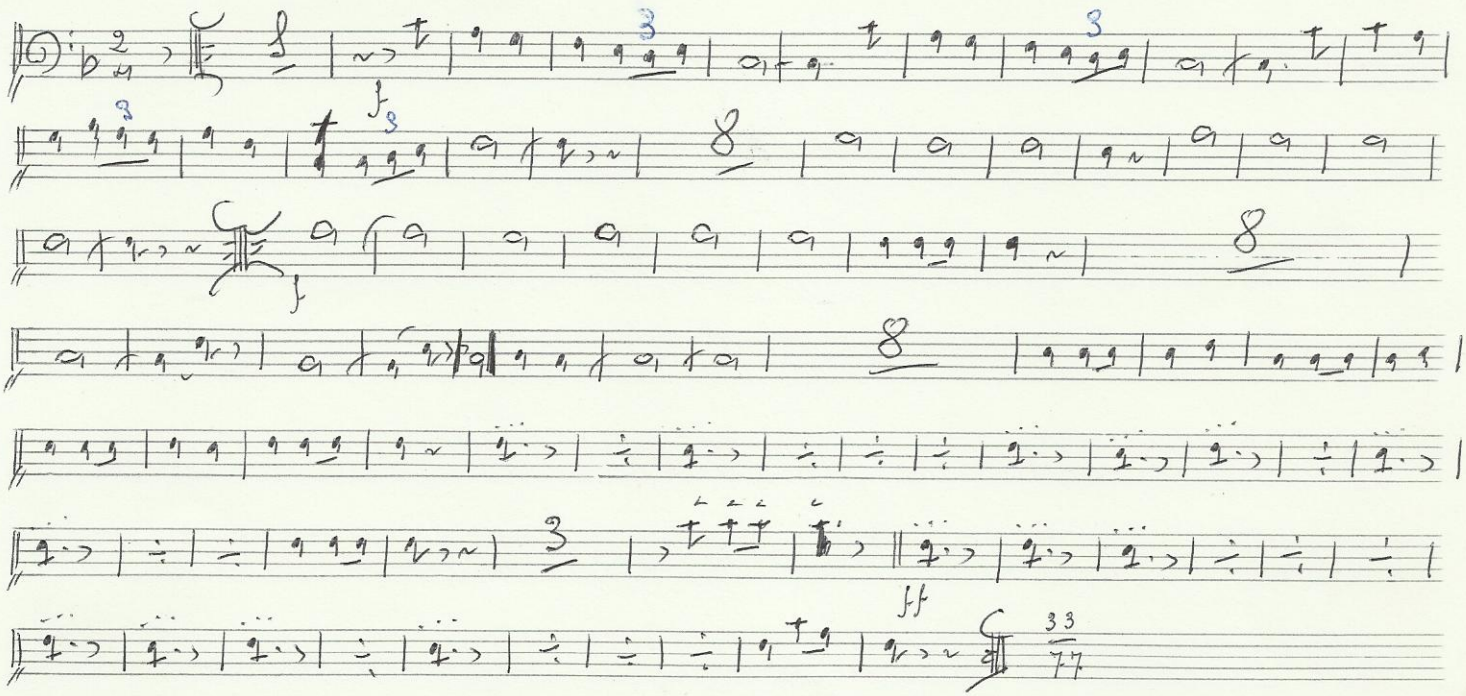

"La Nostra Pubilla"

Fiscorn 1er

"La Nostra Subtilla"

Fiscorn 2on

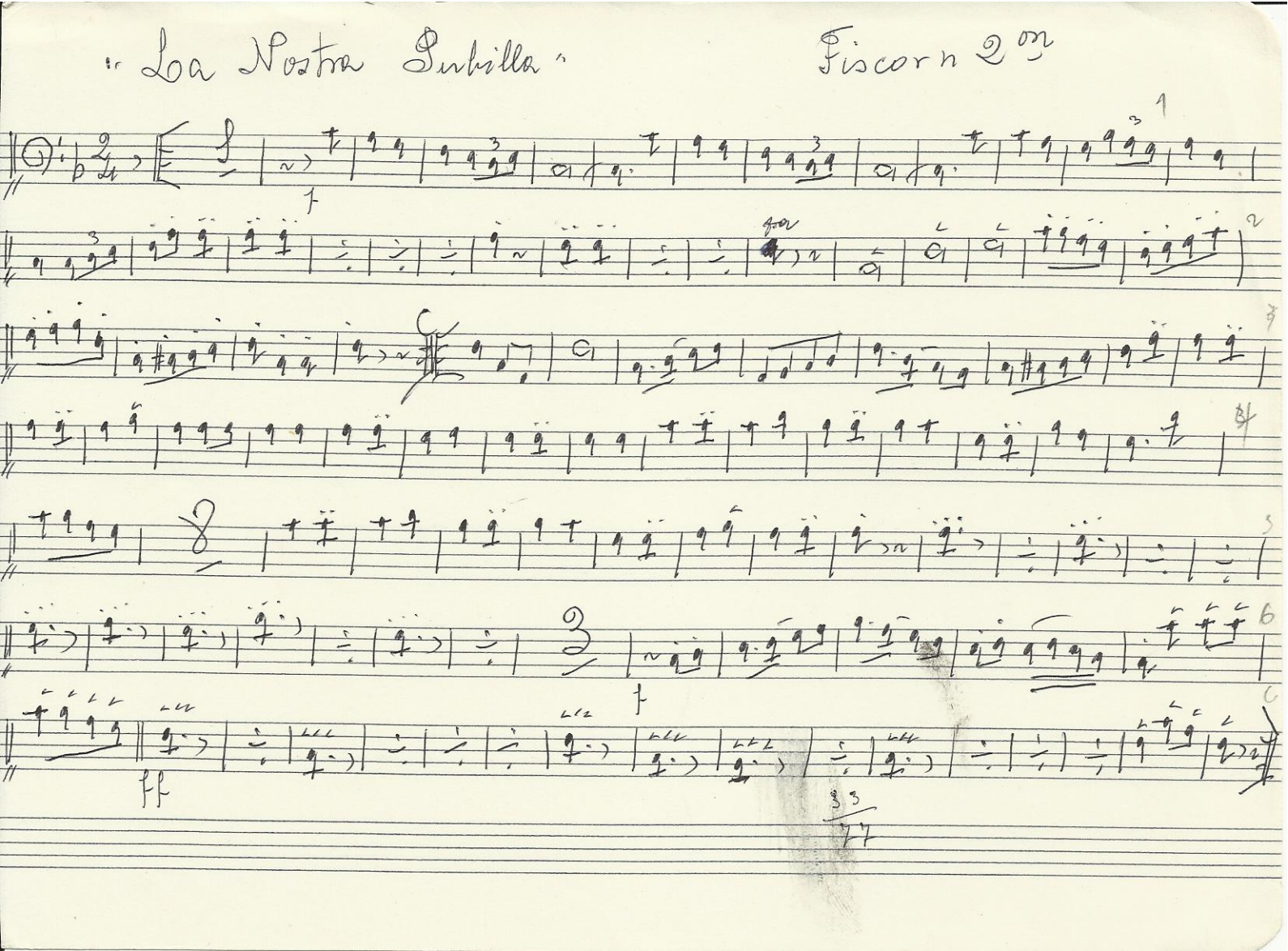

"La Nostra Pubilla"

C. Bain

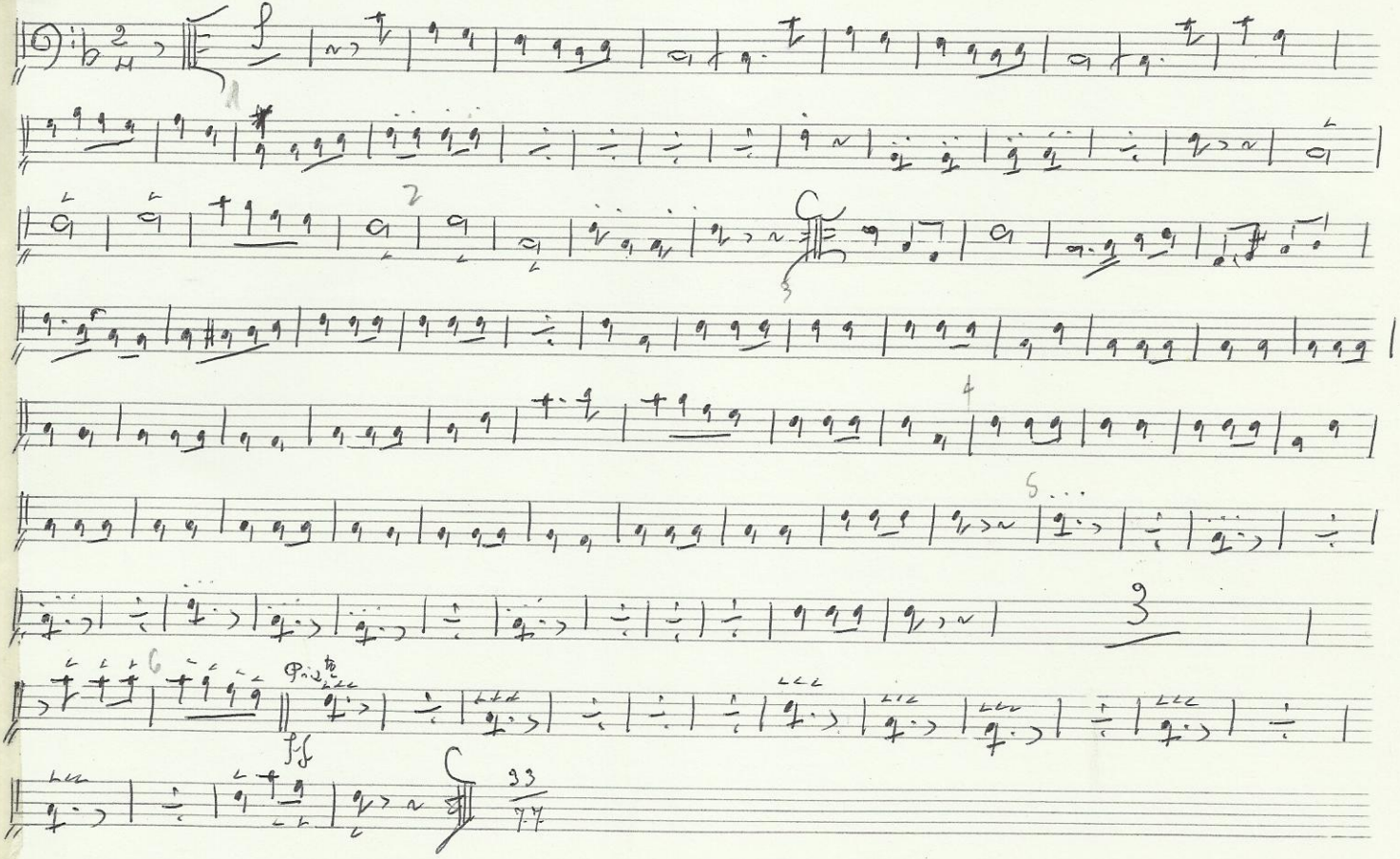

Sardana "La Nostra Pubilla" Figueres 10 Març 1975

Carles Mauné

Flauta

Triples

Tenors

Trompetes

Trombones

Fiscorns

Bandi

Flauta

Clarinetes

Fagots

Trompetas

Trombones

Fisarmónica

Bajo

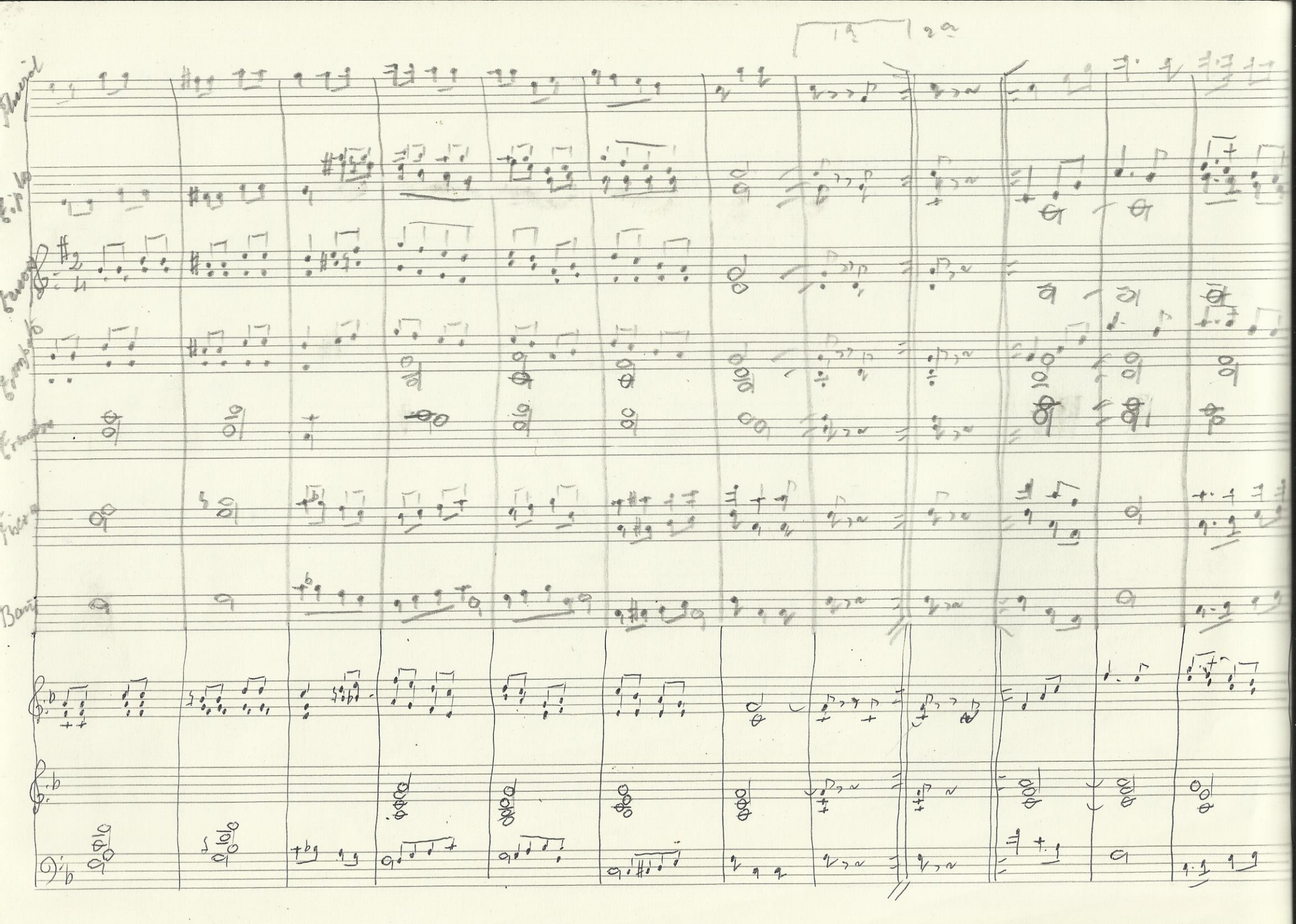
19
20
Flauta
Cl. Sib
Saxo
Trombone
Trompete
Tuba
Bateria

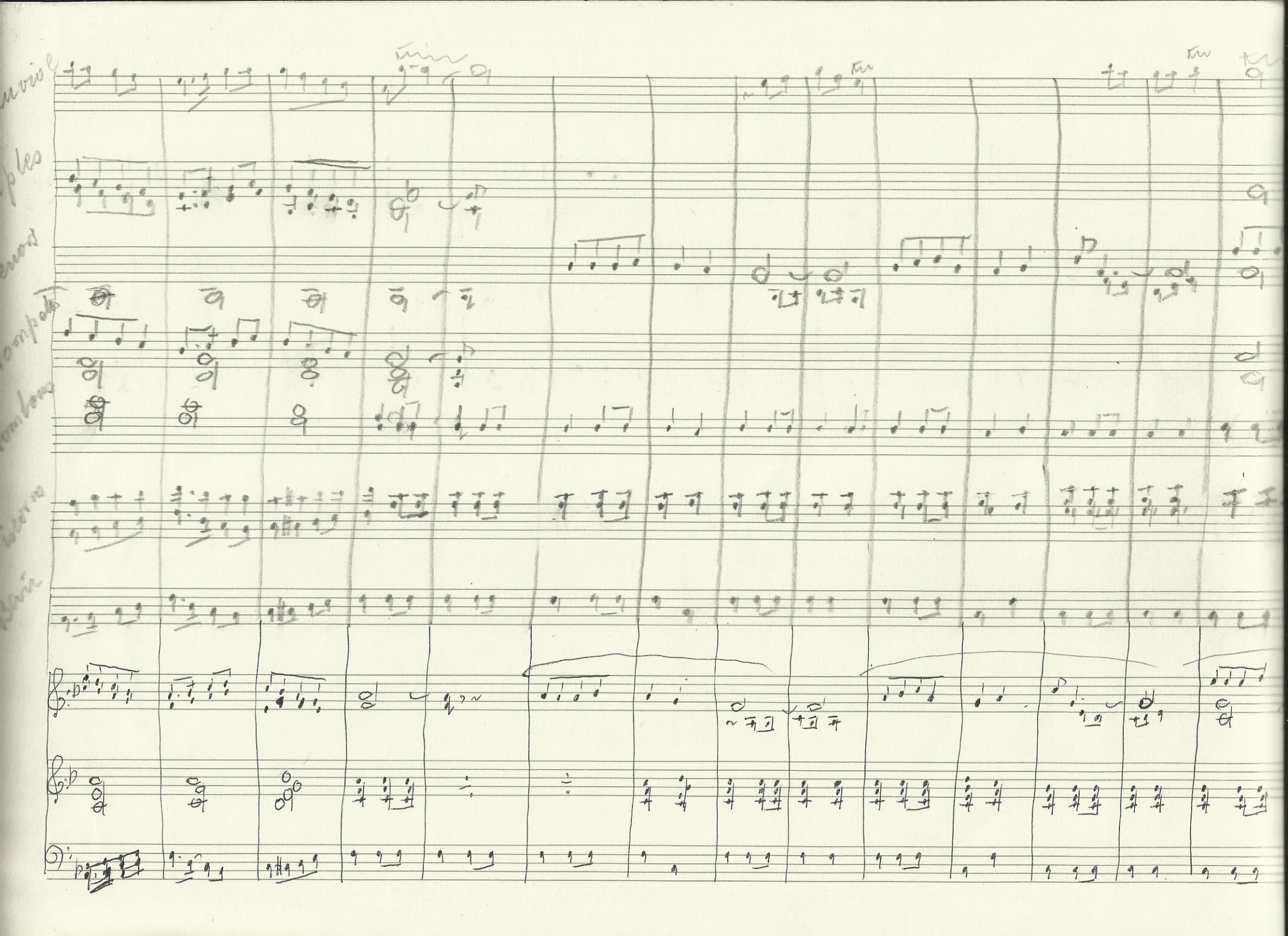

Tiples

Tenores

Trompetas

Trombon

Fiscorno

Bari

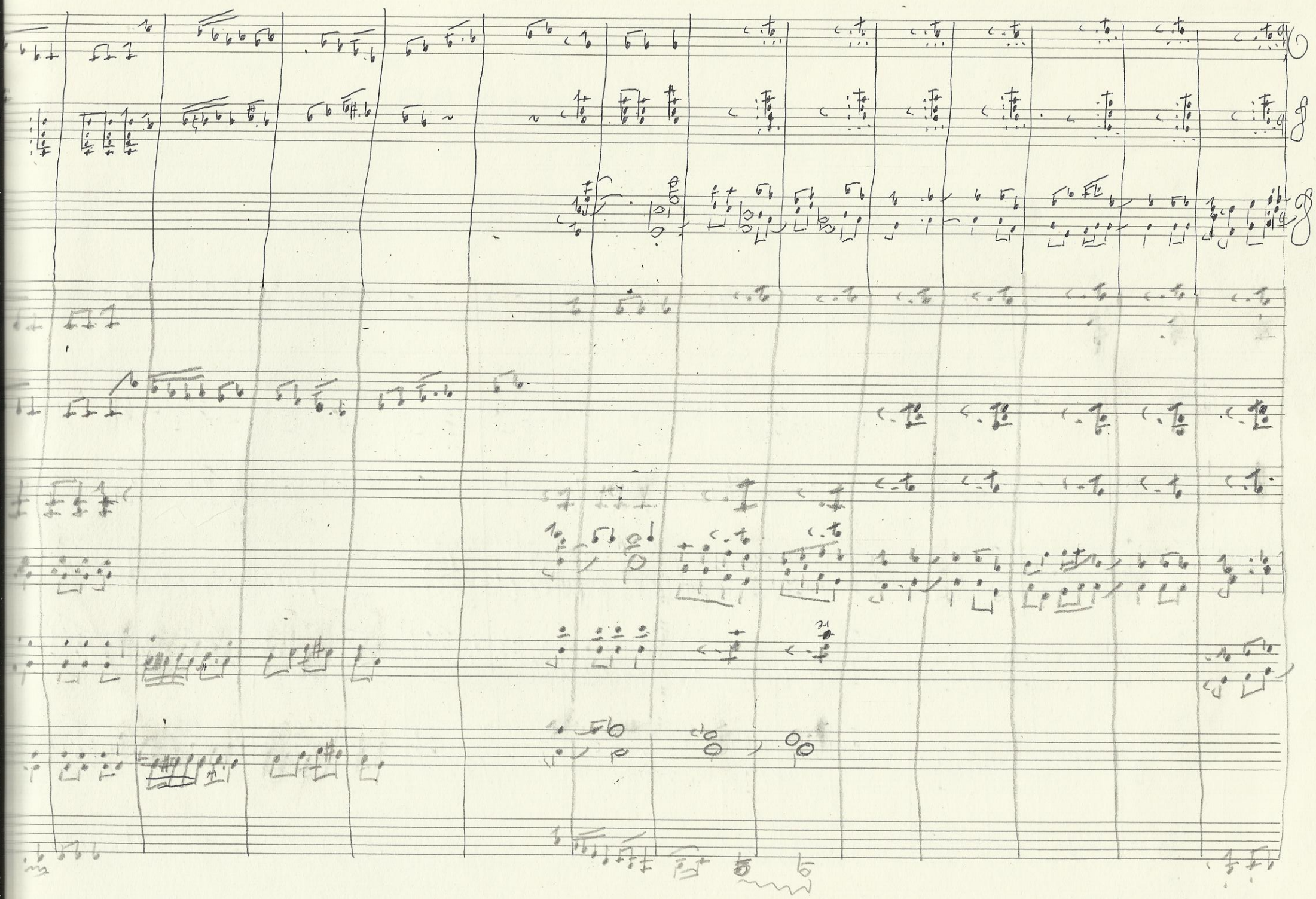

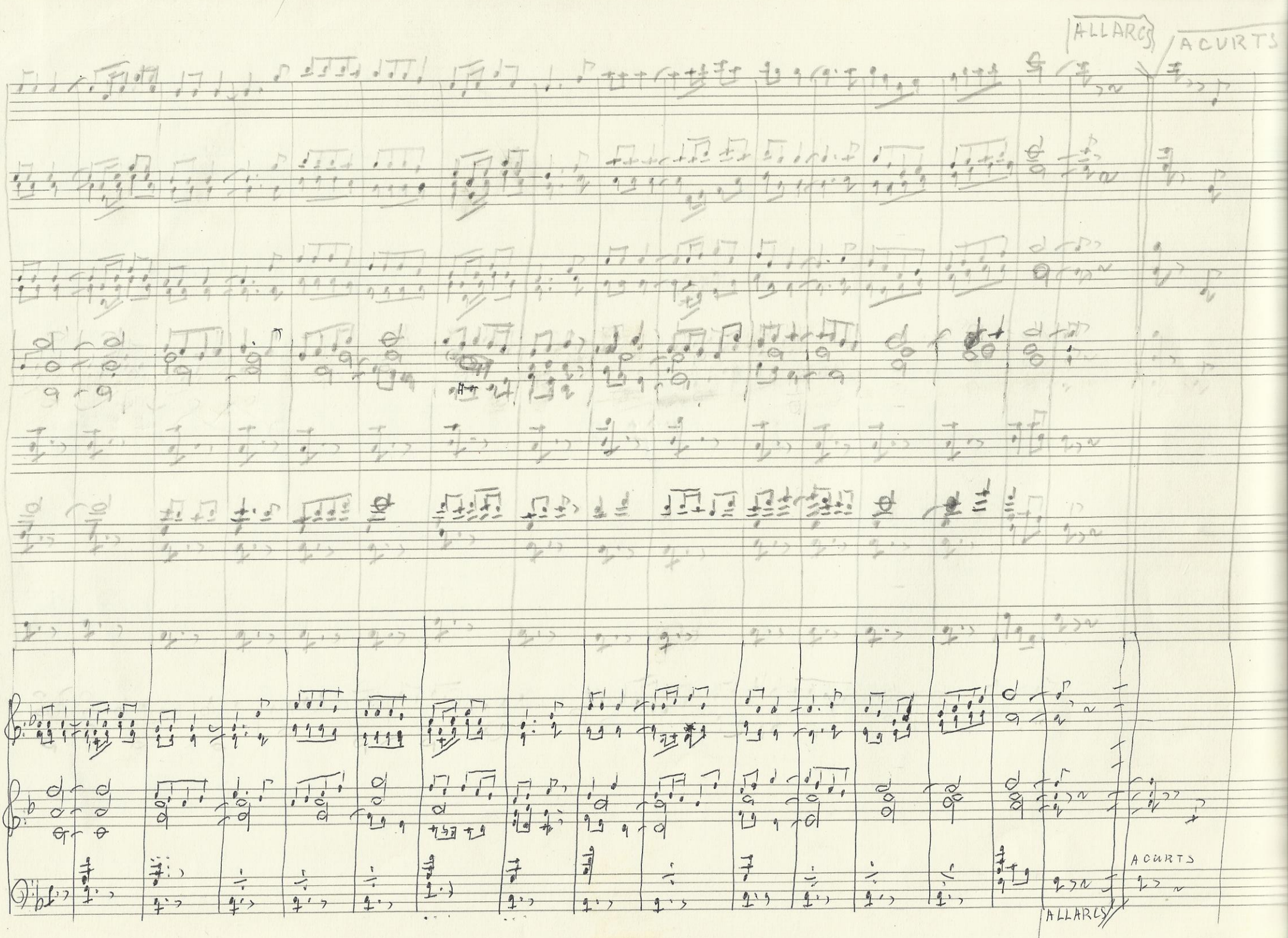
ALLARGS
ACURTS
ACURTS
ALLARGS