Sardana

A LA MEVA "NINA"

Heribert Segalà i Ridameya

37-93

Heribert Segalà

12.- A LA MEVA "NINA"

Flabiol

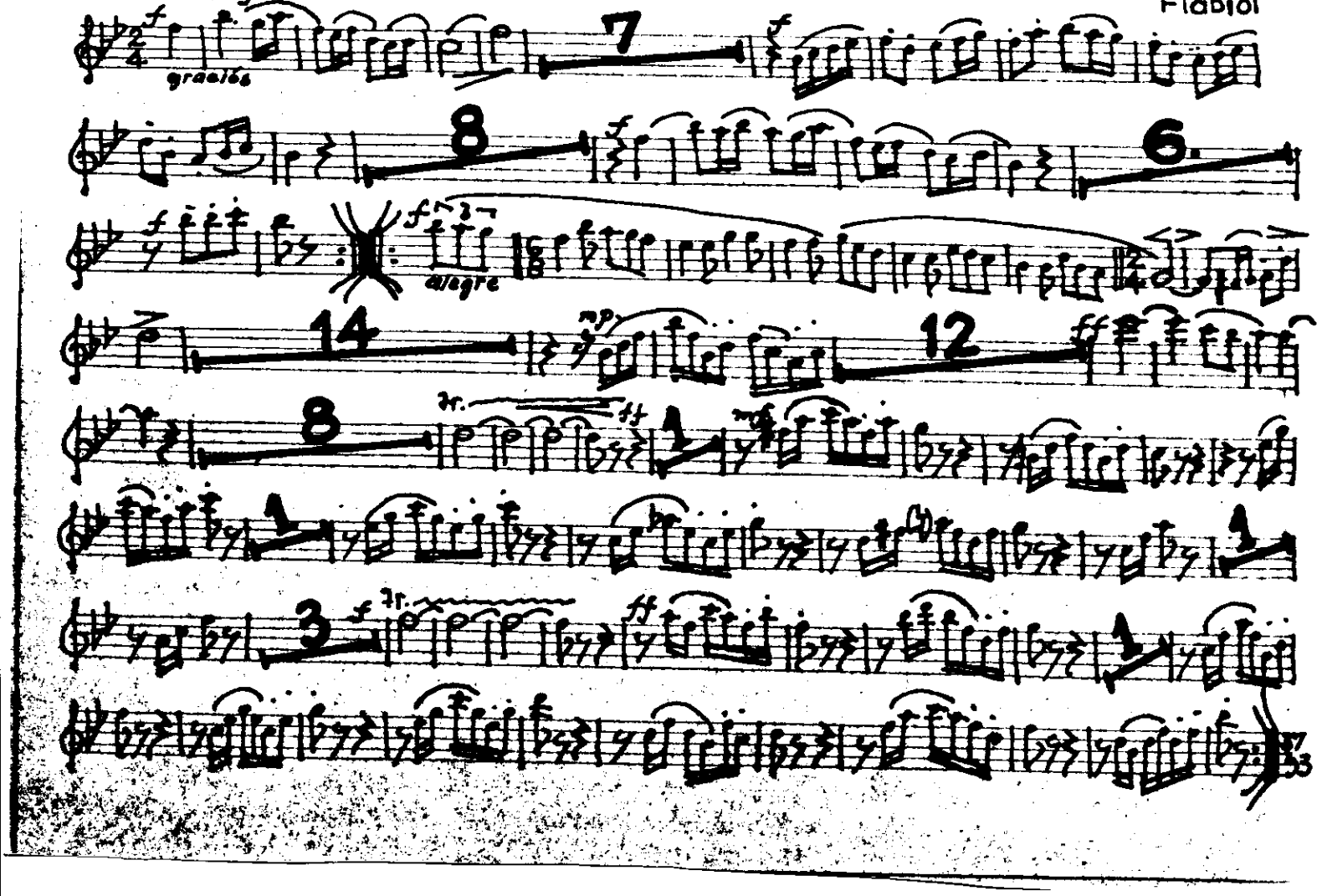

Heribert Segalà

12.- A LA MEVA "NINA"

Tible 1er

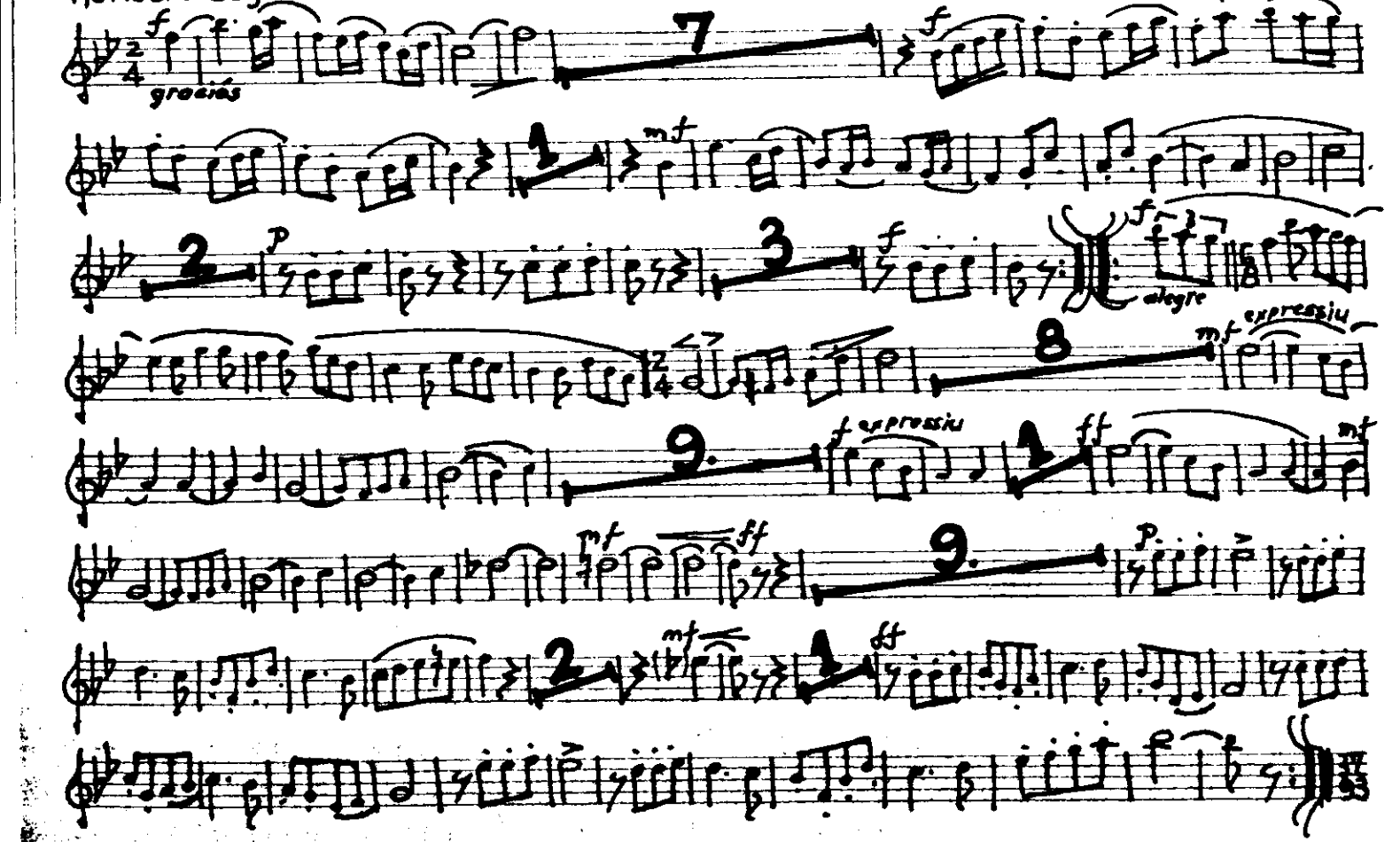

A LA MEVA "NINA"

Heribert Segalà

Tible 2on

f

gracios

7

f

11

p

3

f

f

alegre

24

f expressiu

1

ff

8

mf

ff

9

p

2

mf

3

ff

37
93

12.- A LA MEVA "NINA"

Heribert Segalà

Tenora 1a

f

gracios

2

mf

3

mf

6

f

8

f

expressiu

10

mf

3

ff

8

mf

ff

18

mf

cresc.

ff

37
93

Heribert Segalà

12.- A LA MEVA "NINA"

Tenora 2ª

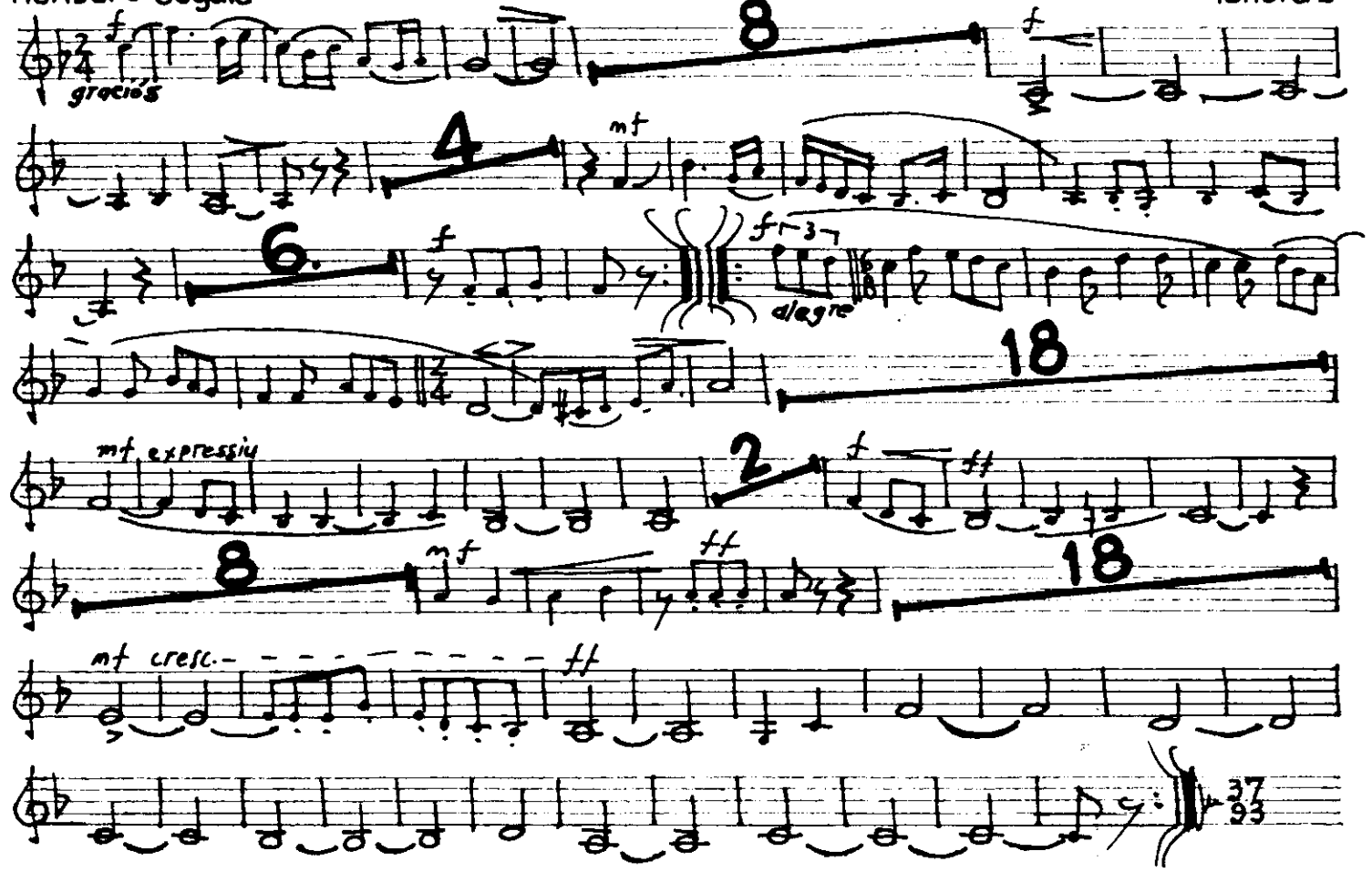

Heribert Segalà

12.- A LA MEVA "NINA"

Trompeta 1ª

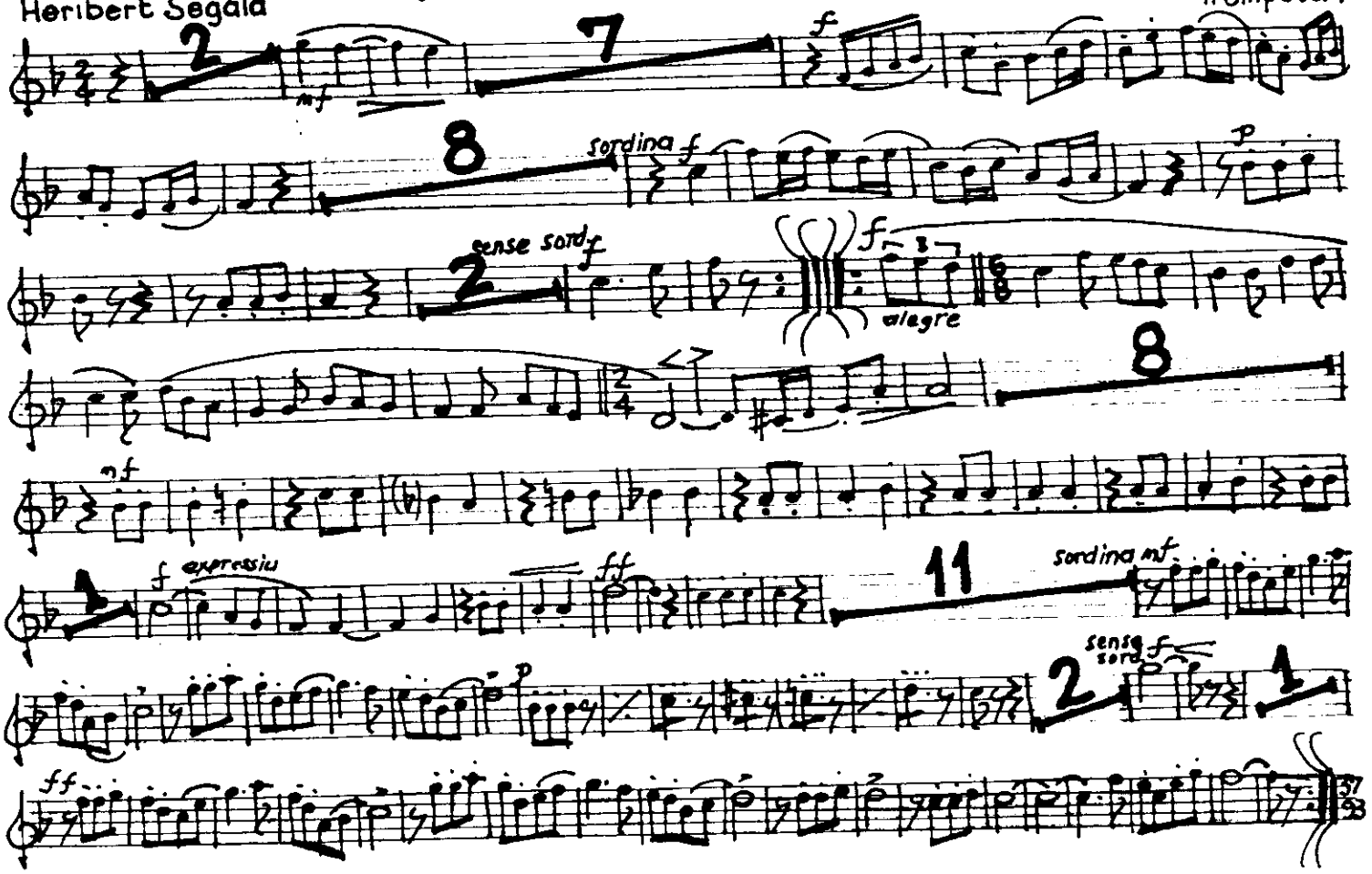

Heribert Segalà

12.- A LA MEVA "NINA"

Trompeta 2ª

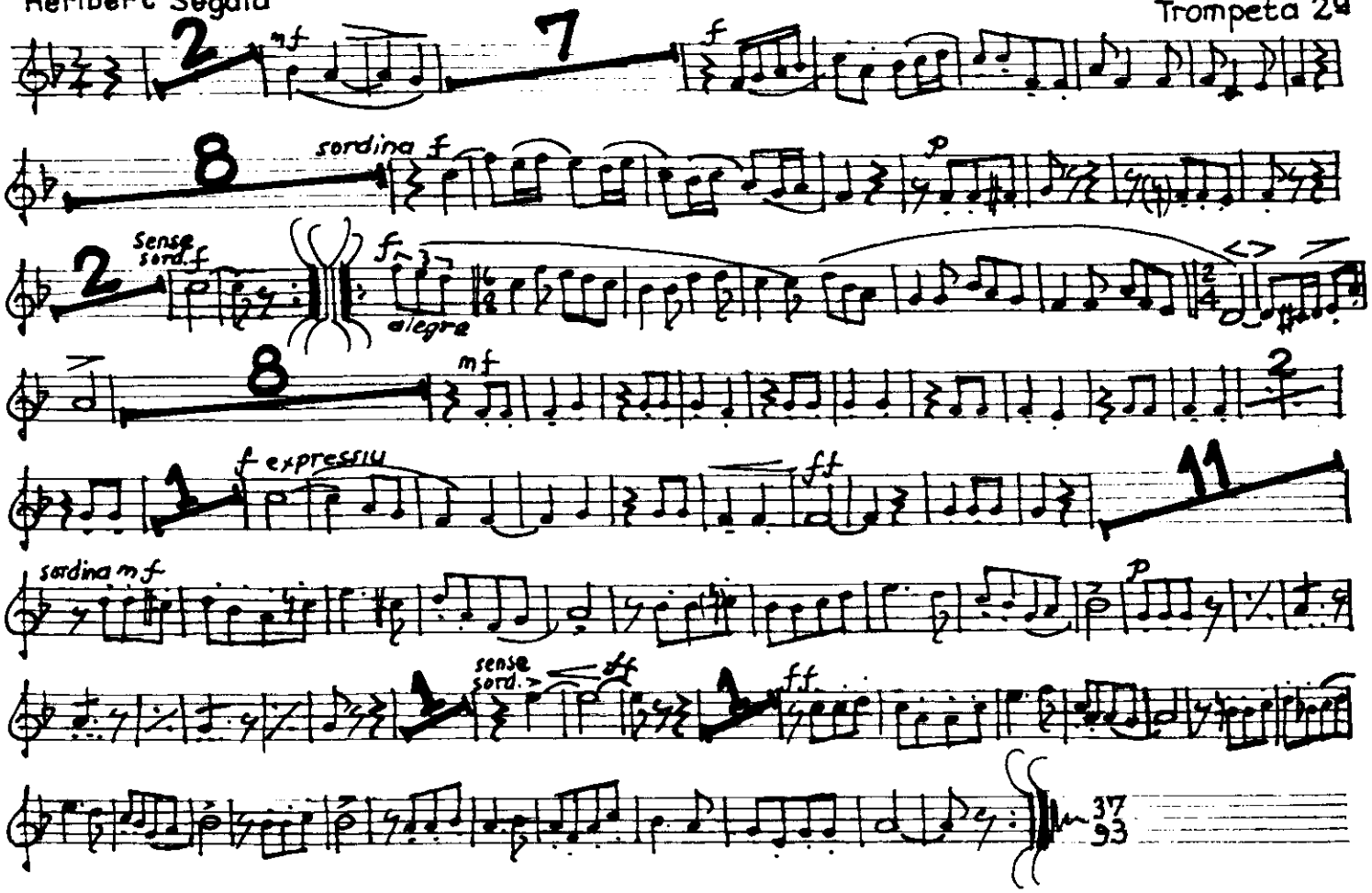

Heribert Segalà

12.- A LA MEVA "NINA"

Trompeta 3ª

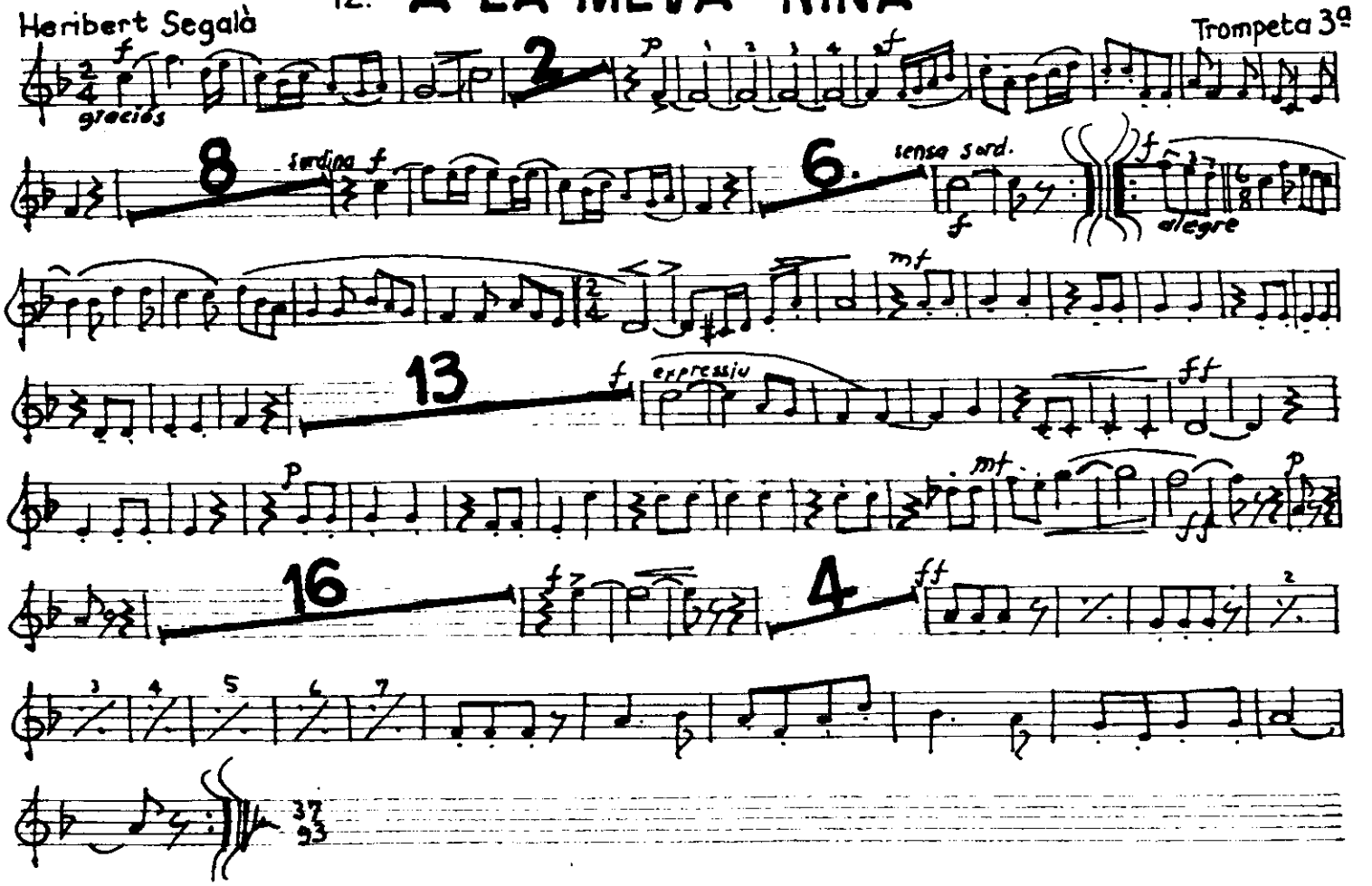

Heribert Segalà

12.- A LA MEVA "NINA"

Trombó 1er

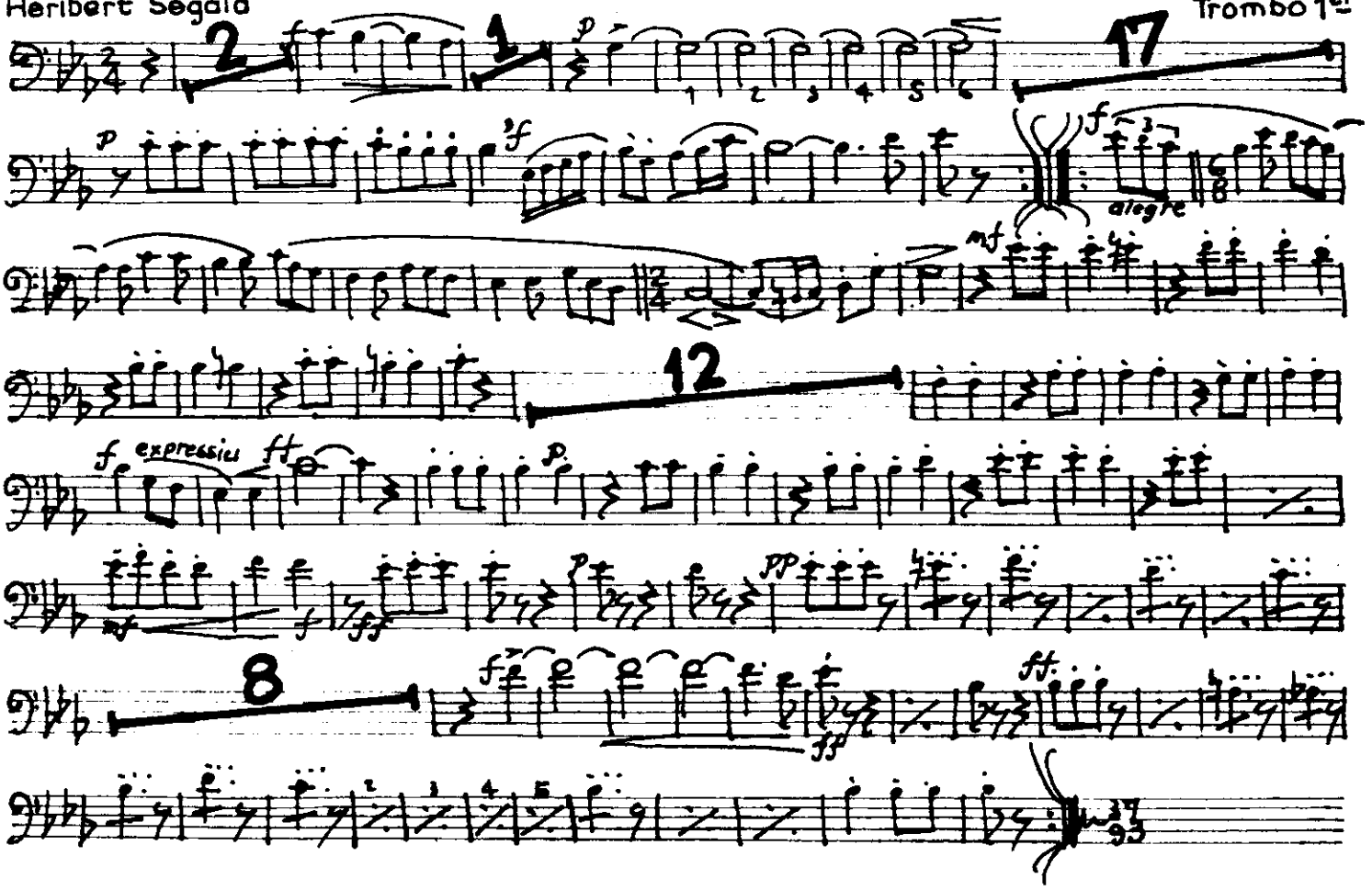

Heribert Segalà

12.- A LA MEVA "NINA"

Trombó 2on

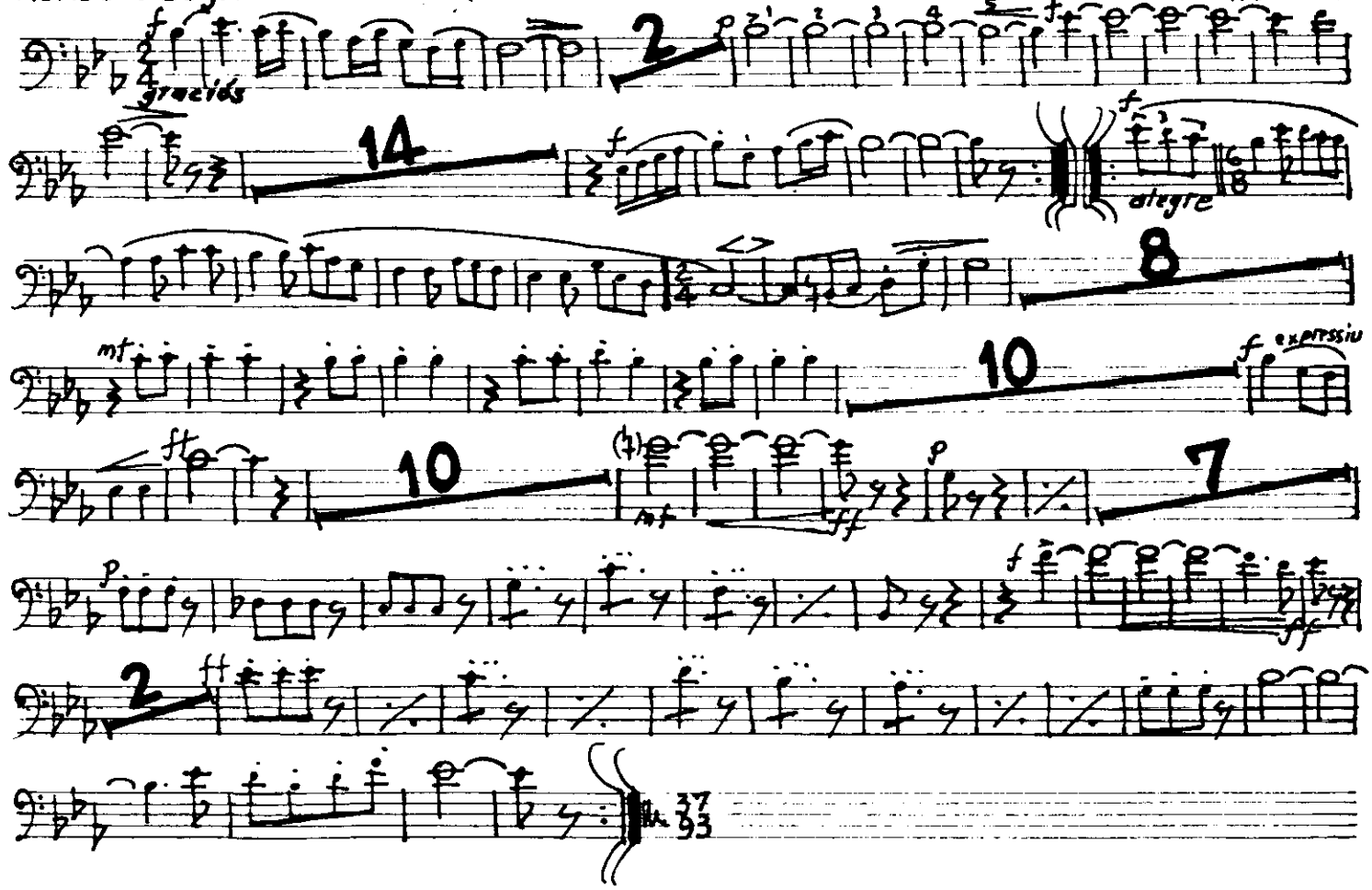

Heribert Segalà

12.- A LA MEVA "NINA"

Fiscorn 1er

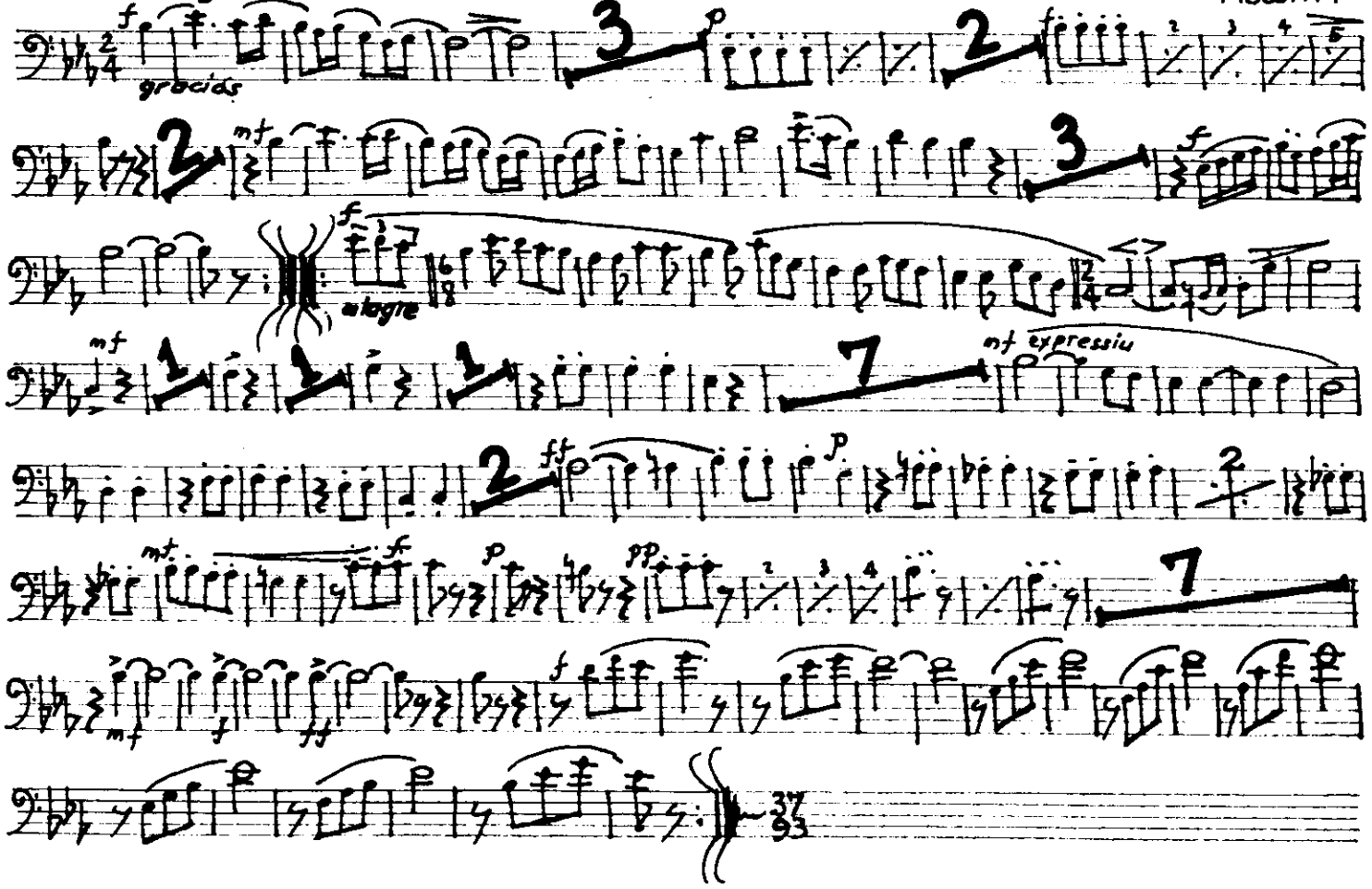

Heribert Segalà

12.- A LA MEVA "NINA"

Fiscorn 2on

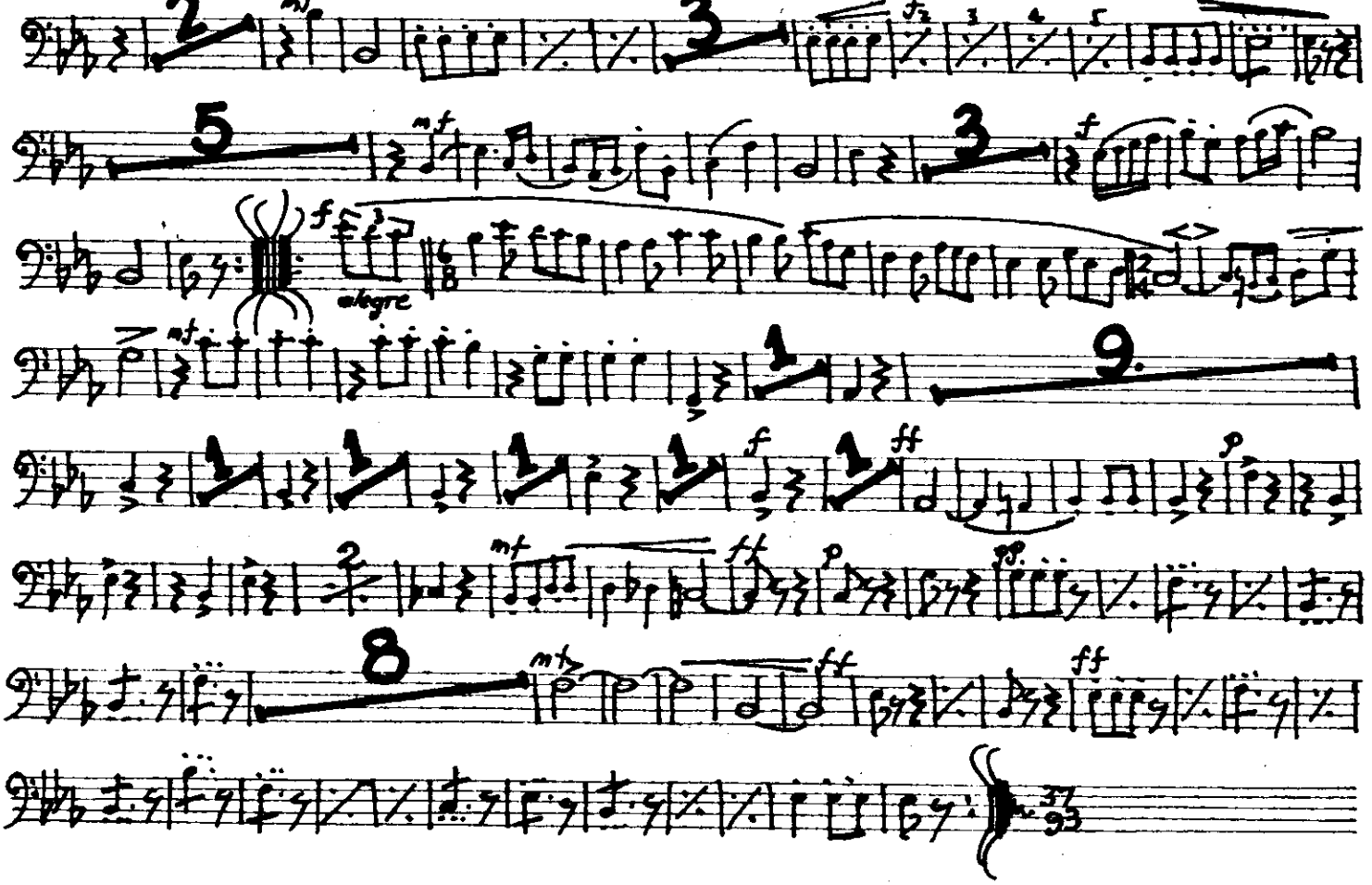

12.- A LA MEVA "NINA"

Heribert Segalà
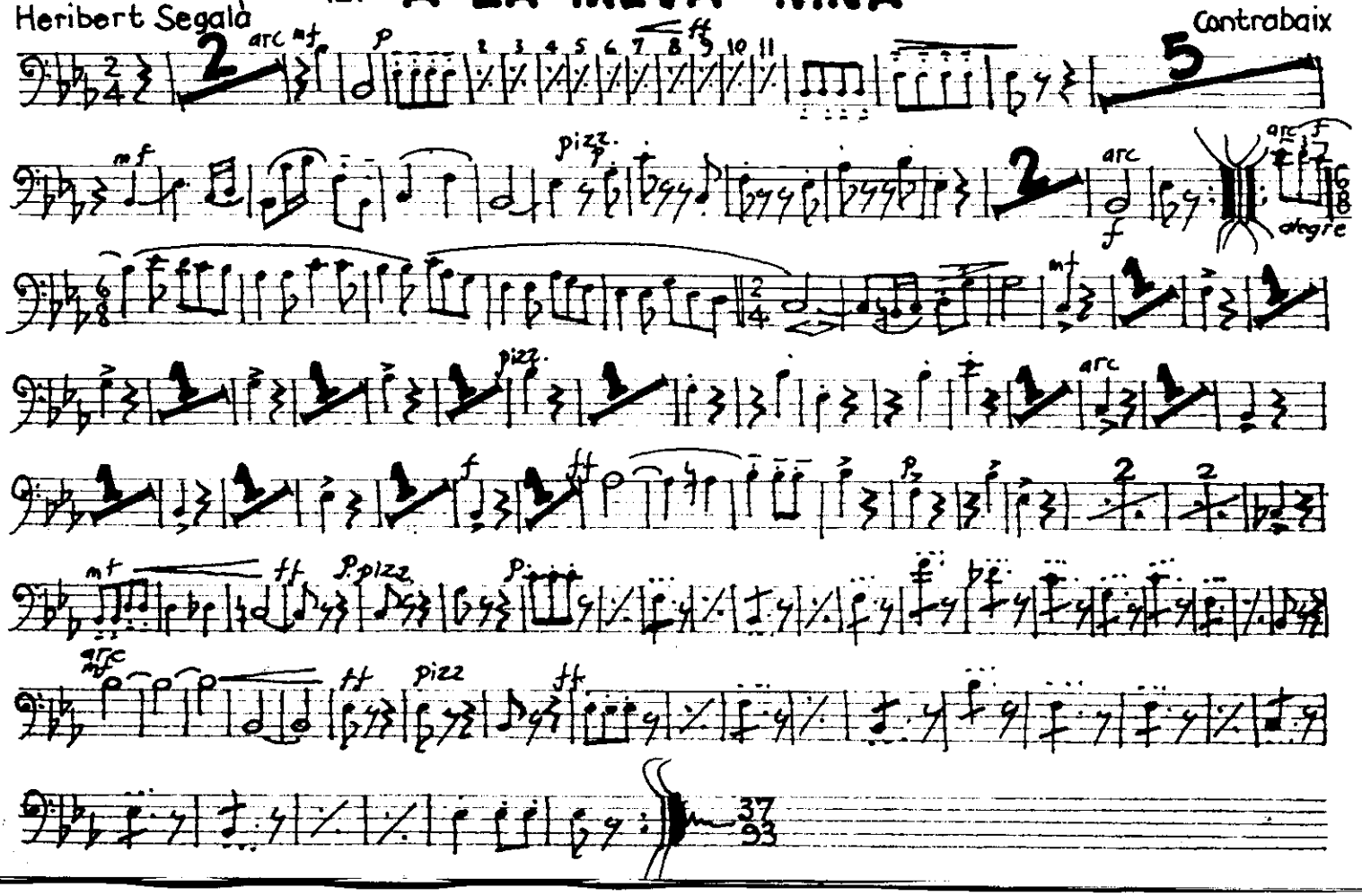
Contrabaix