JUAN SARDÁ VILA
Doctor Salmons, 63
BARCELONA (S. J.)

L' AVI SOCIAS

Sardana

Música de Joan Sardá-Vila

GENTILS CASALENQUES

Sardana

Música de Joan Sardá-Vila

Prego als Srs. Director, fas-sint constar en els pogrames i declaracions el meu nom de la siguient manera = J. Sardá-Vila.

GENTILS CASALENQUES

Sardana

Flabiol (fa)

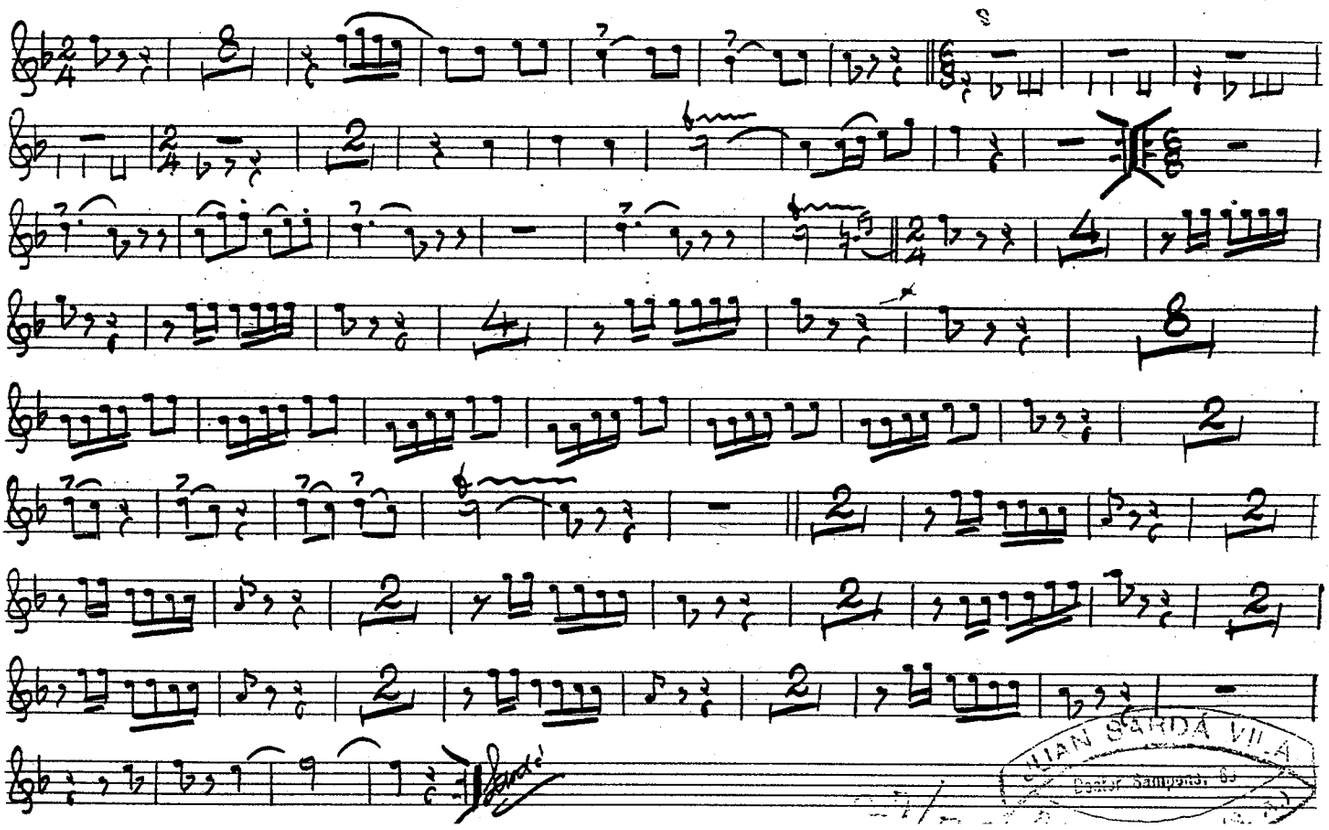

JUAN SARDÁ VILA
Doctor Sampedor, 65

GENTILS CASALENQUES

Sardana

Tible I (fa)

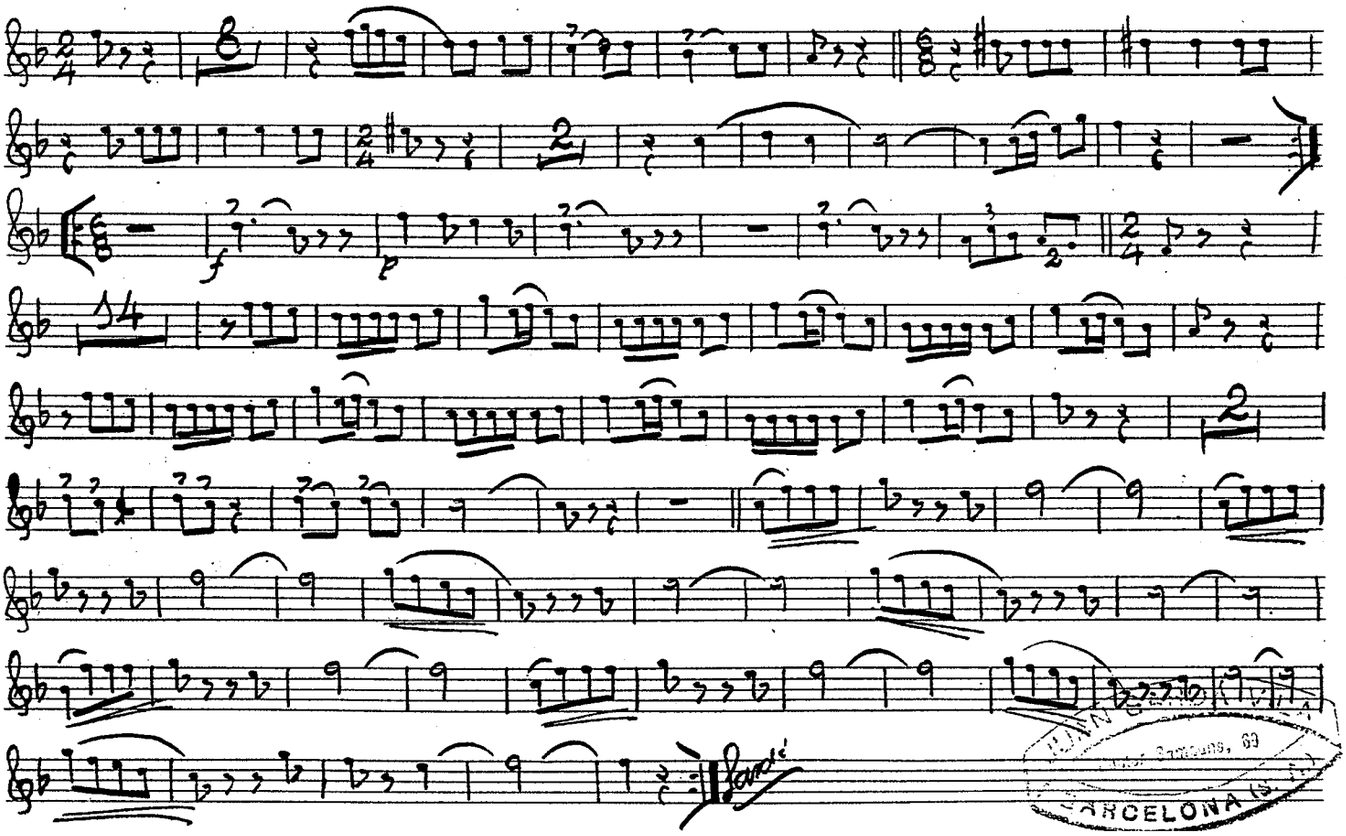

Rambla Sant Josep, 69
BARCELONA

GENTILS CASALENQUES

Sardana

Tible II (fa)

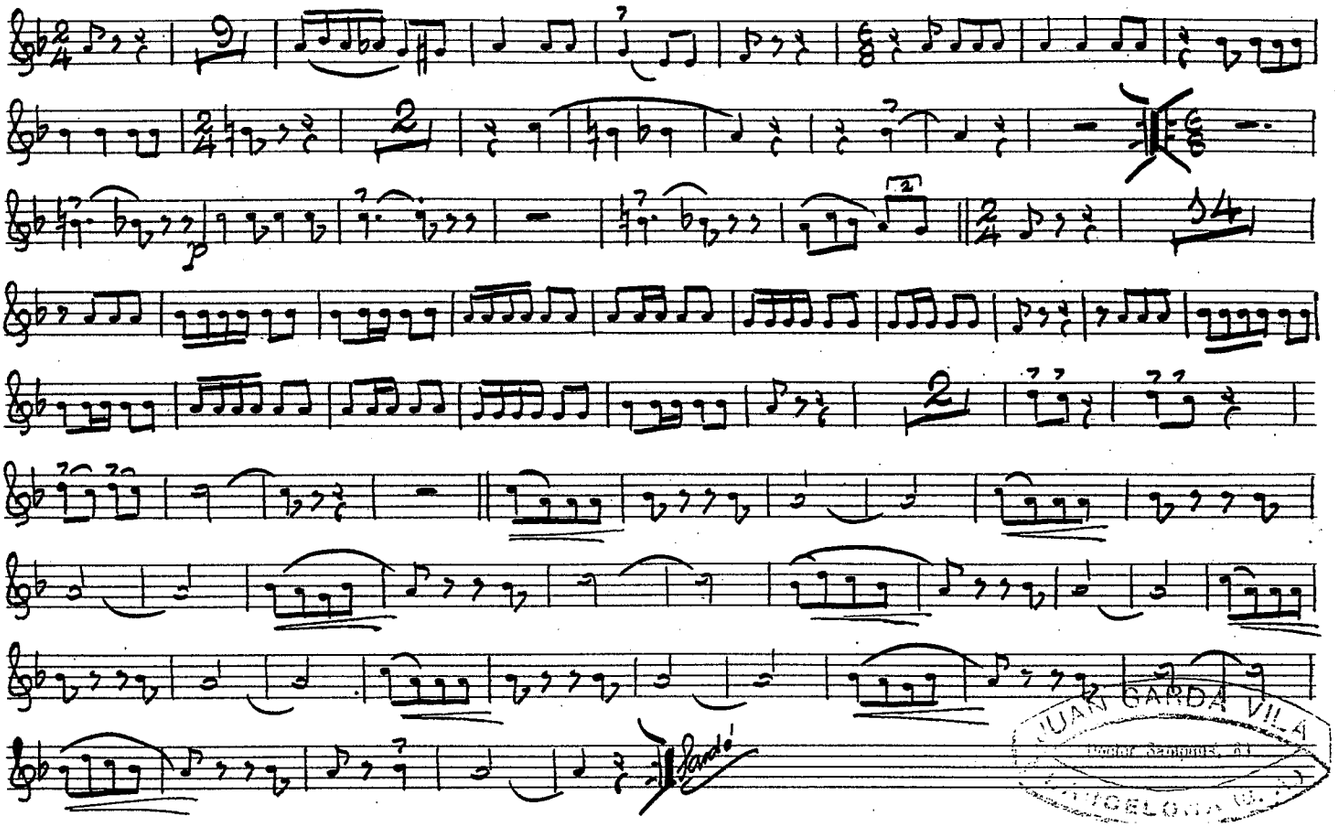

JUAN GARDA VILA
Doctor Sanpons, 61
VILLANUEVA G. T.

GENTILS CASALENQUES

Sardana

Tenor I° (Si b)

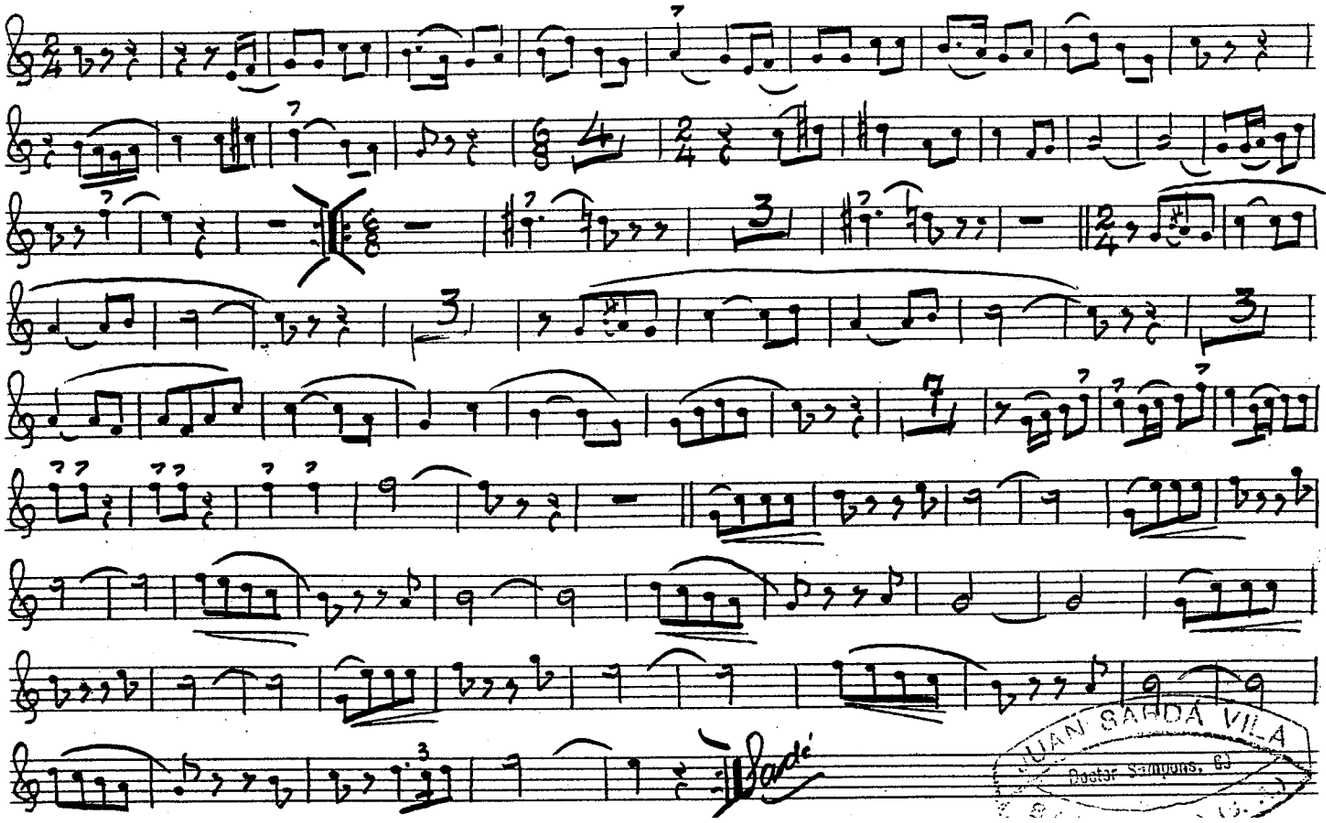

GENTILS CASALENQUES

Sardana

Tenor II (Sib)

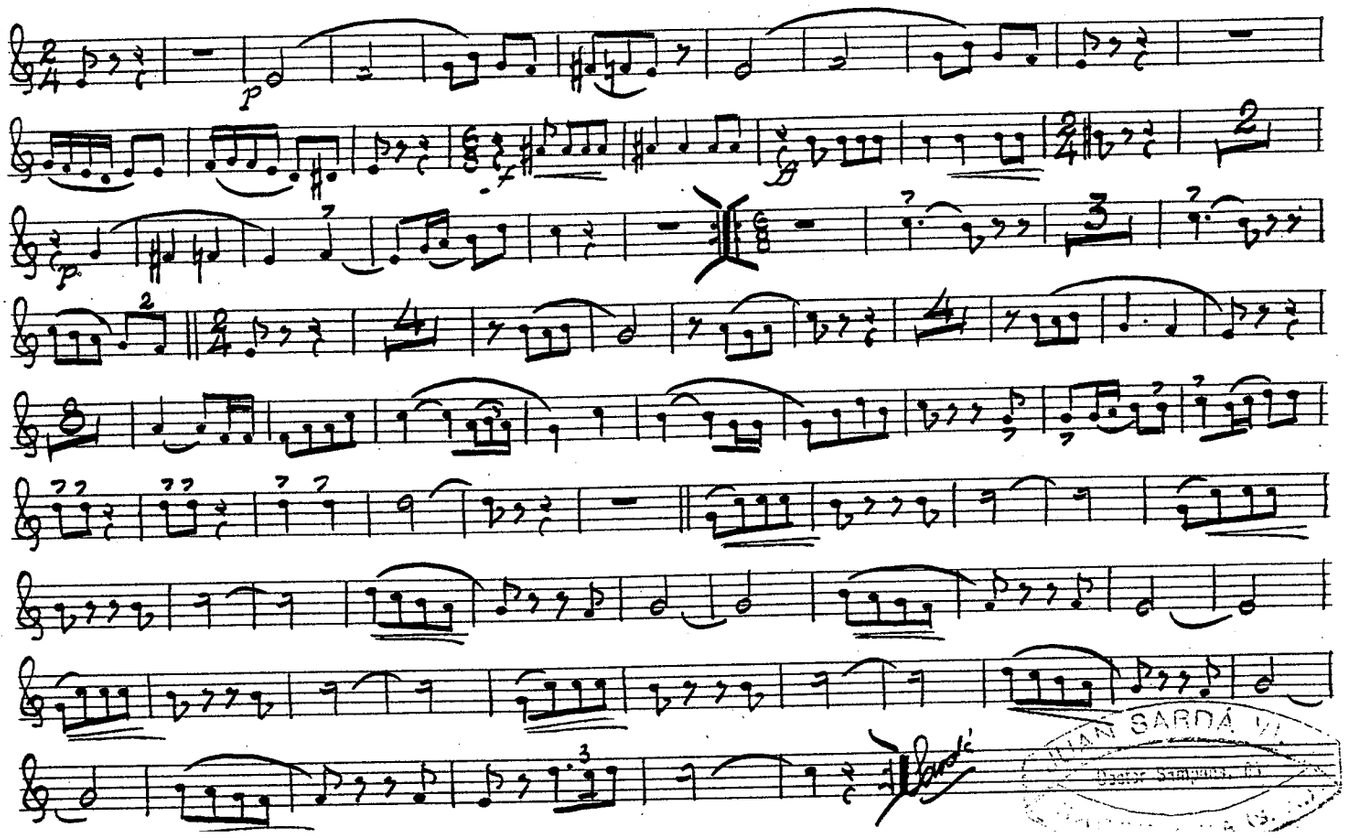

GENTILS CASALENQUES

Corneti I (Sib)

Sardana

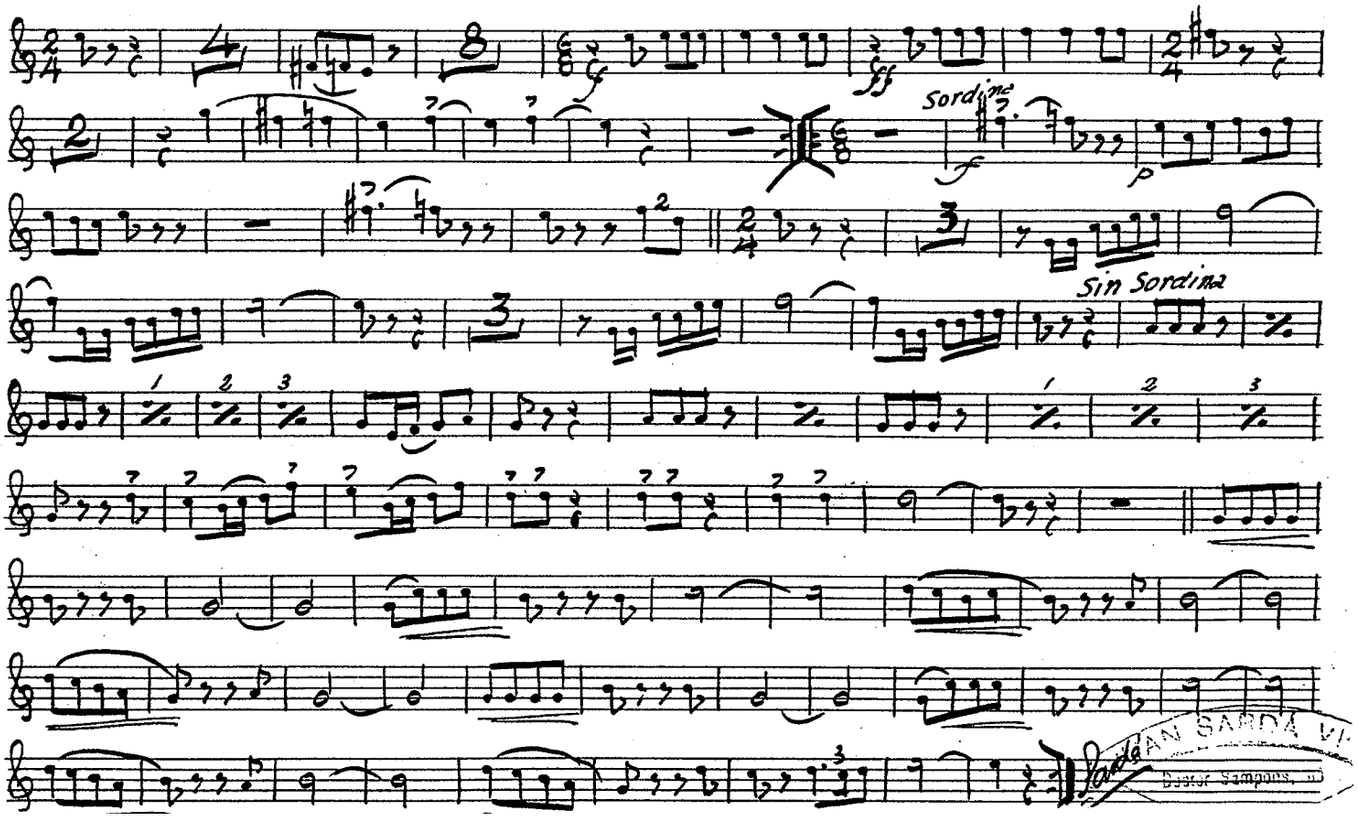

GENTILS CASALENQUES

Cornetí II (Si b)

Sardana

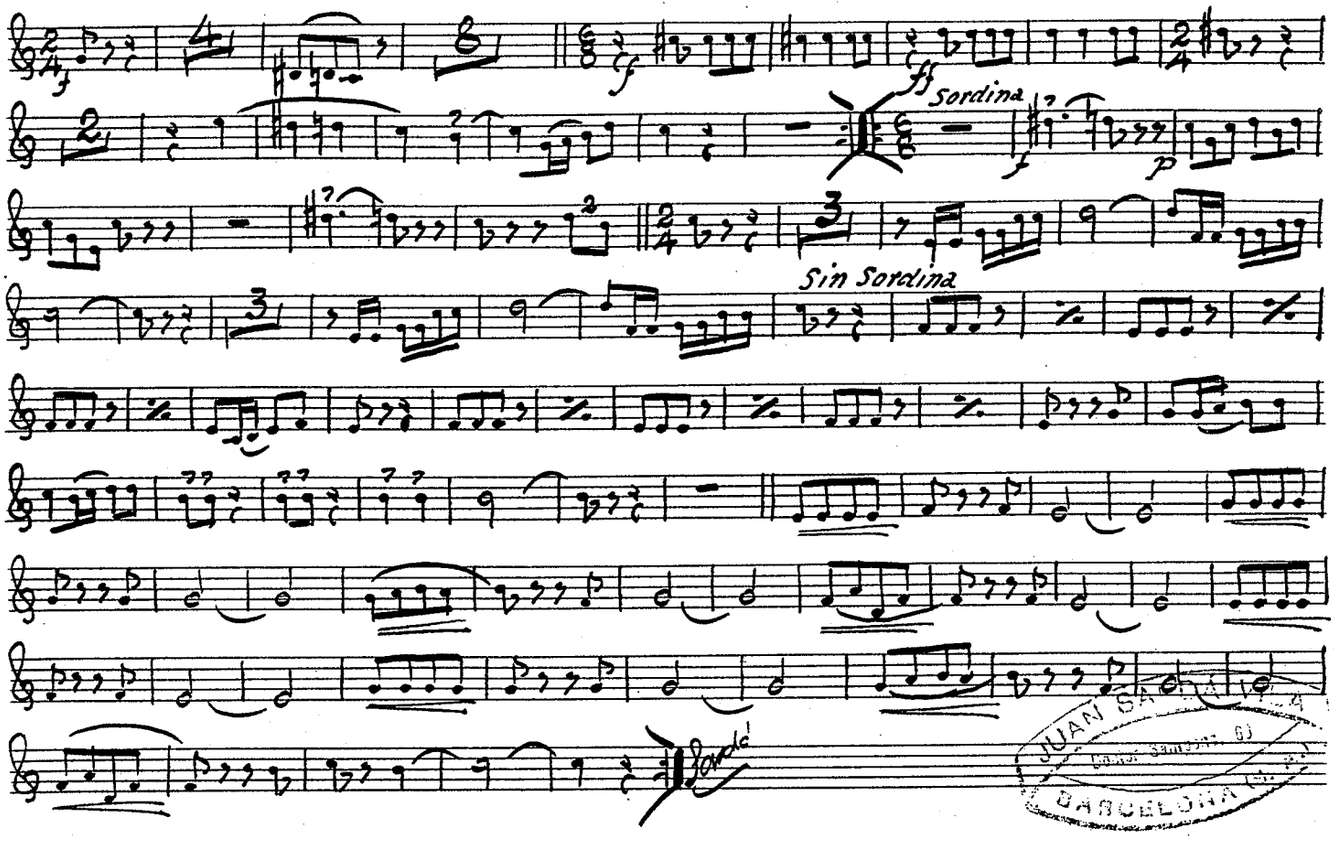

JUAN SALVAT
Calle San José, 60
BARCELONA (E. P.)

GENTILS CASALENQUES

Sardana

Trombó (do)

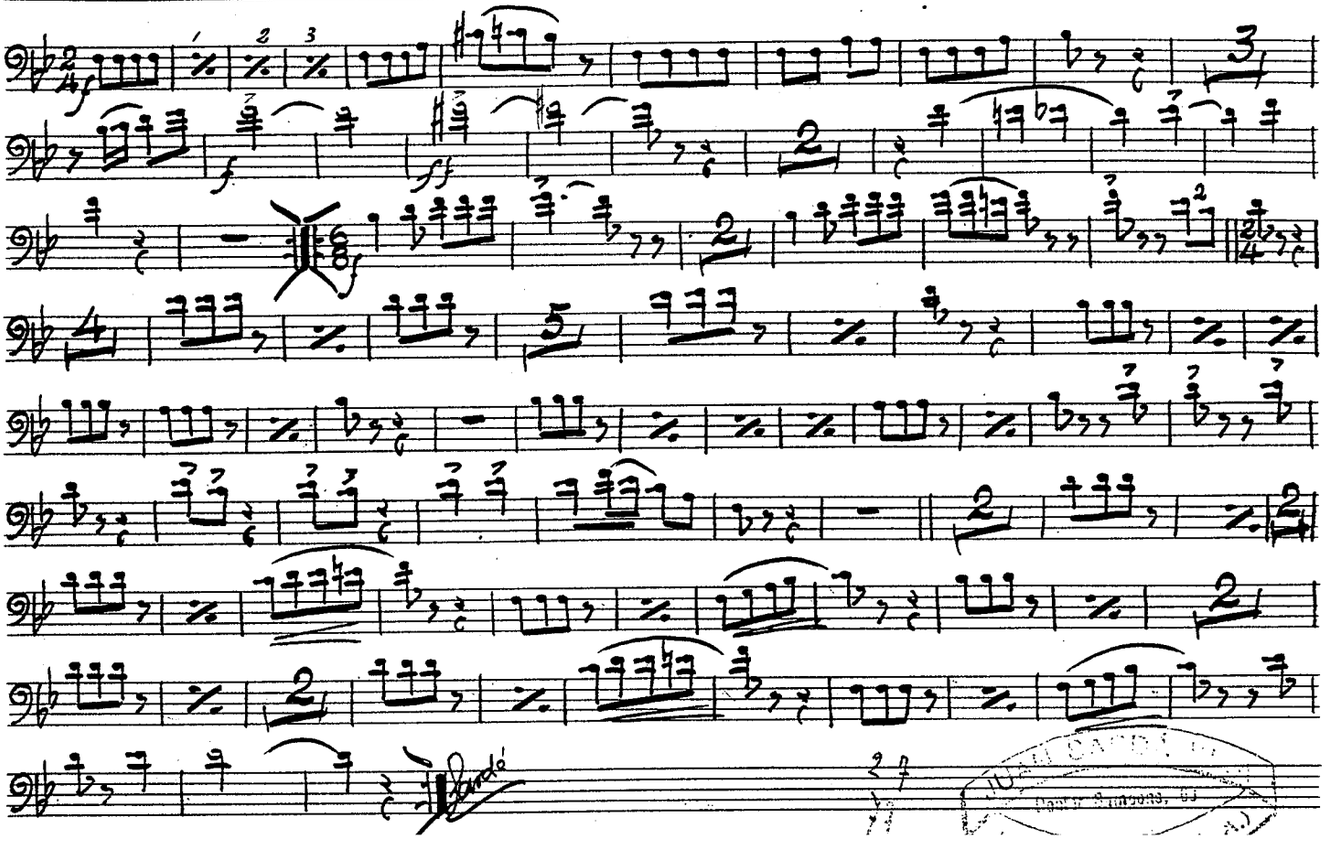

GENTILS CASALENQUES

Sardana

Fiscorn I (do)

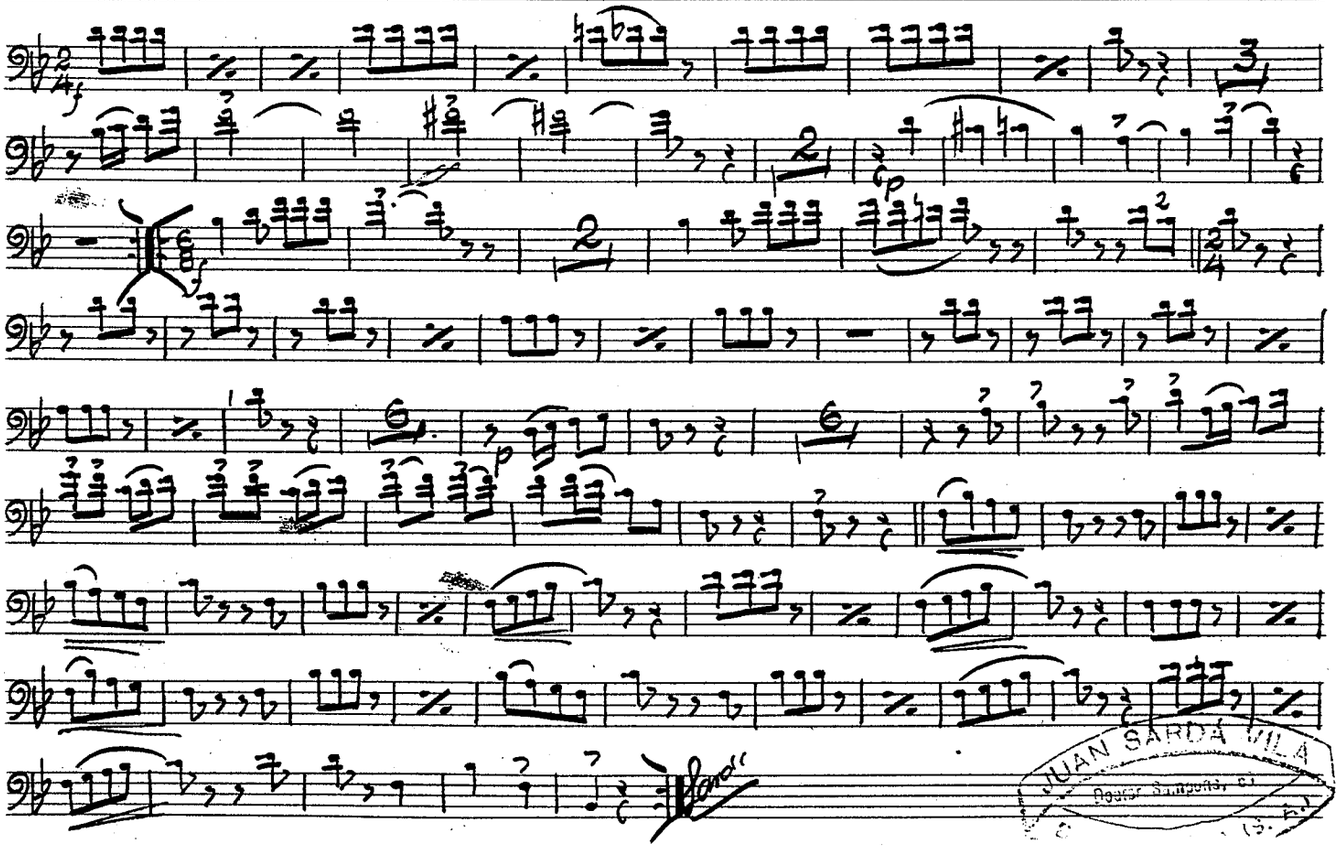

GENTILS CASALENQUES

fiscorn II (do)

Sardana

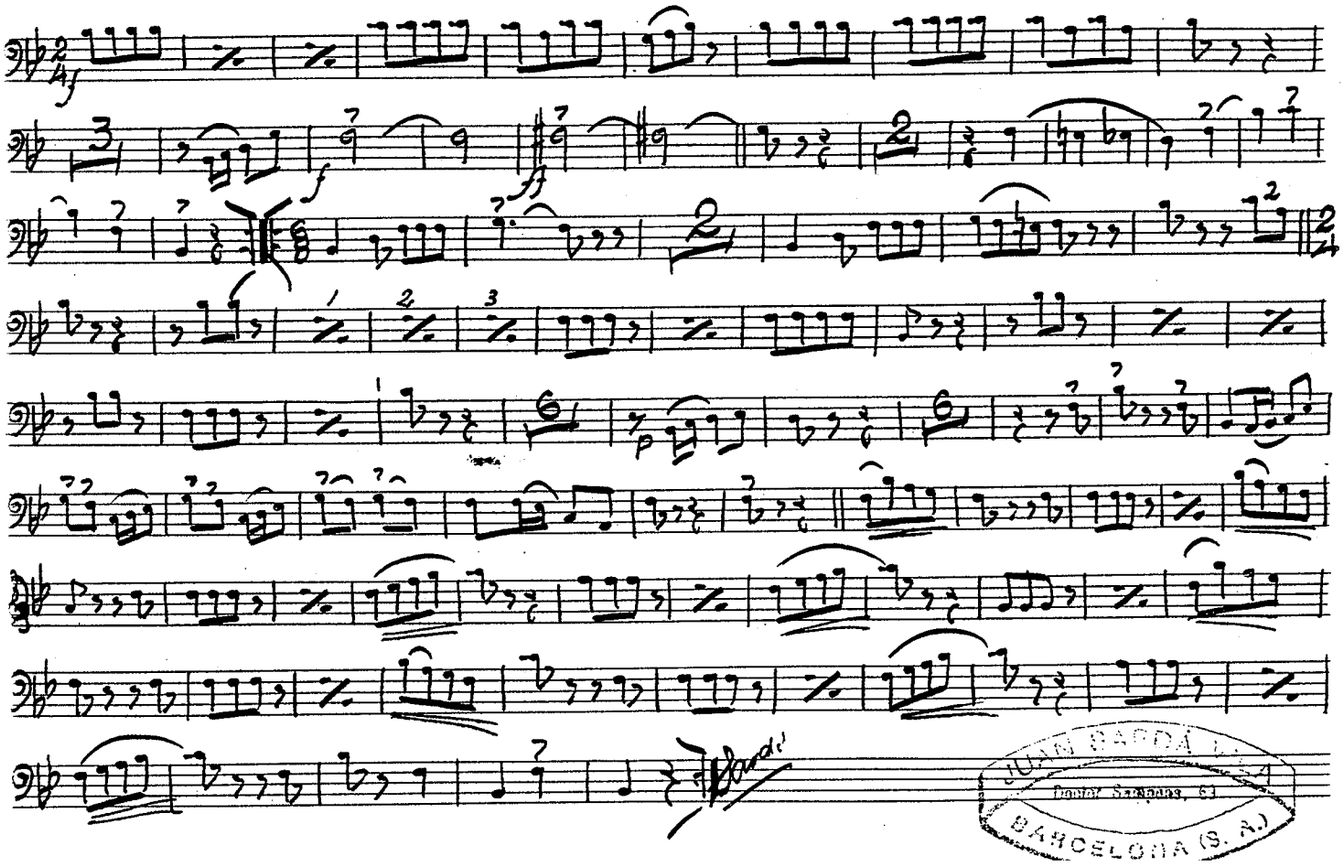

GENTILS CASALENQUES

Contrabaix

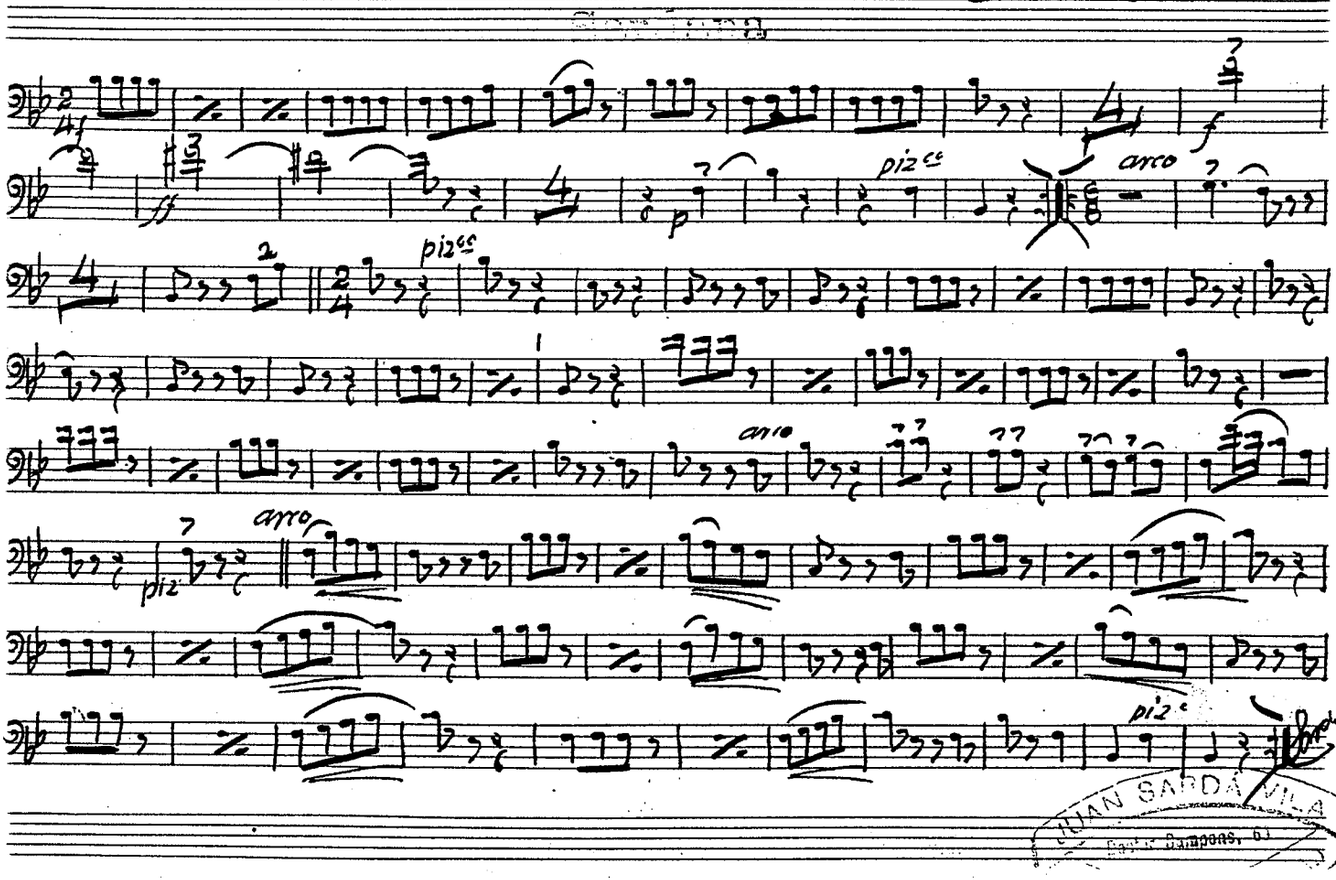

JUAN SARDÁ VILA
Barcelona, 01

J. Sardá Vila

ARXIU
R. JULIÀ

75

GENTILS CASALENQUES 27-79

i

L'AVI SOCIAS 20-81 19

GENTILS CASALENQUES 27/79

SARDANA d'EN J. SARDA VILA

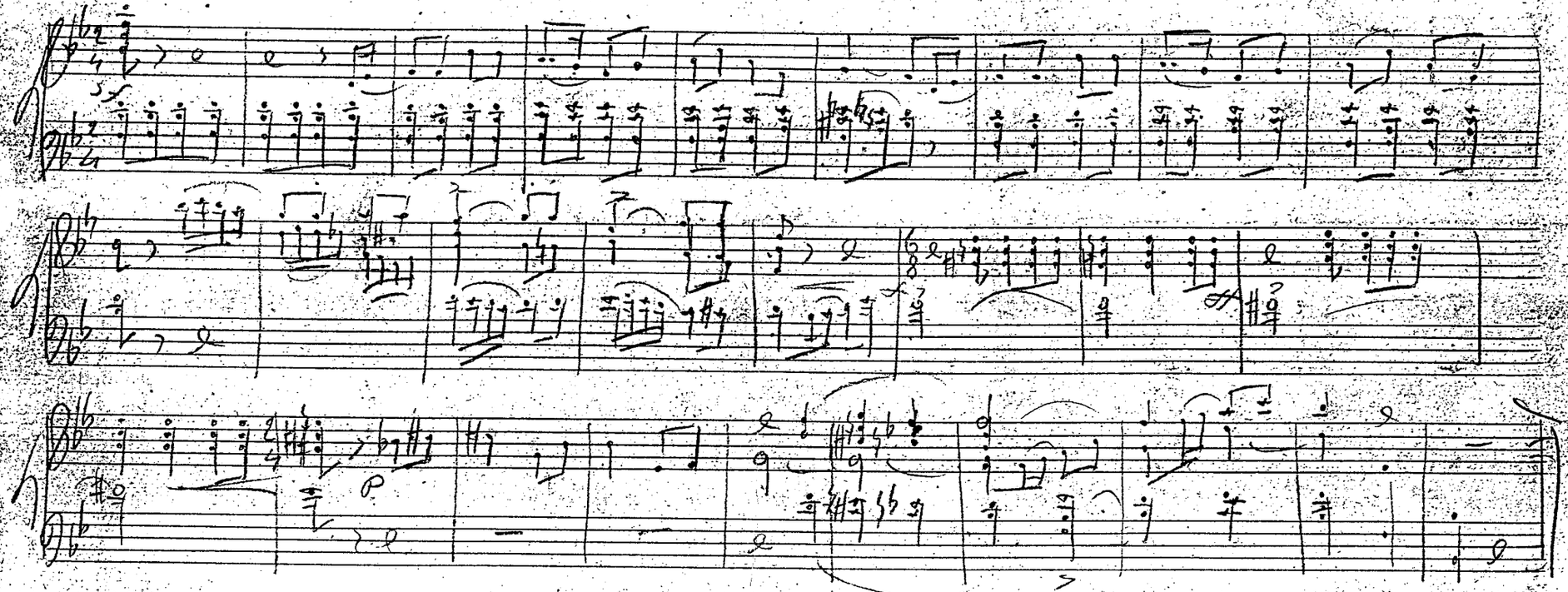

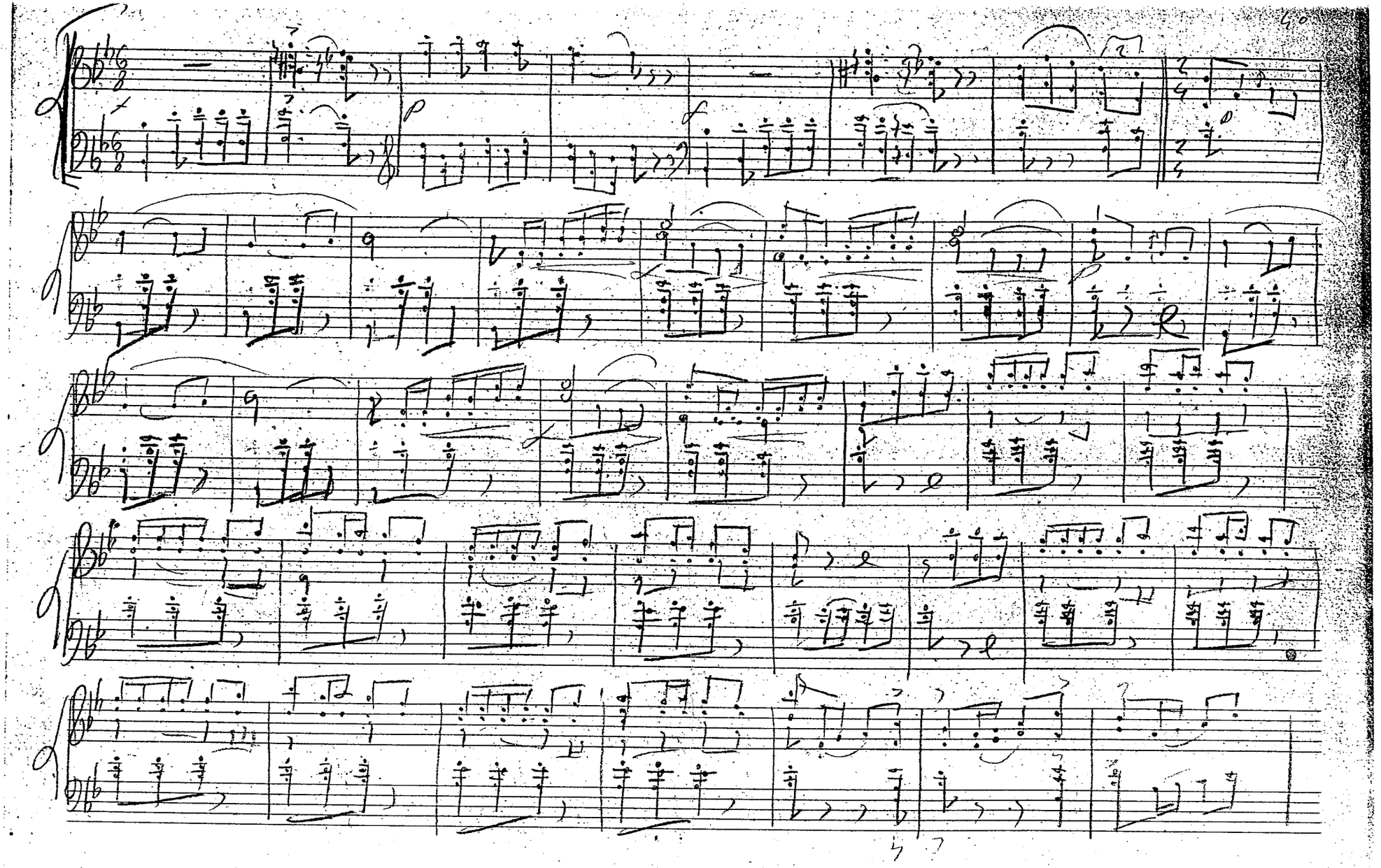

22/9/45