323

CAMÍ D'ESPINES
(2 coblas)

Salvador Simón

Cobla, (1)

50 "Camí d'espinyes"

Sardana original
a dues cobles d'en
Salvador Simon
- Badalona

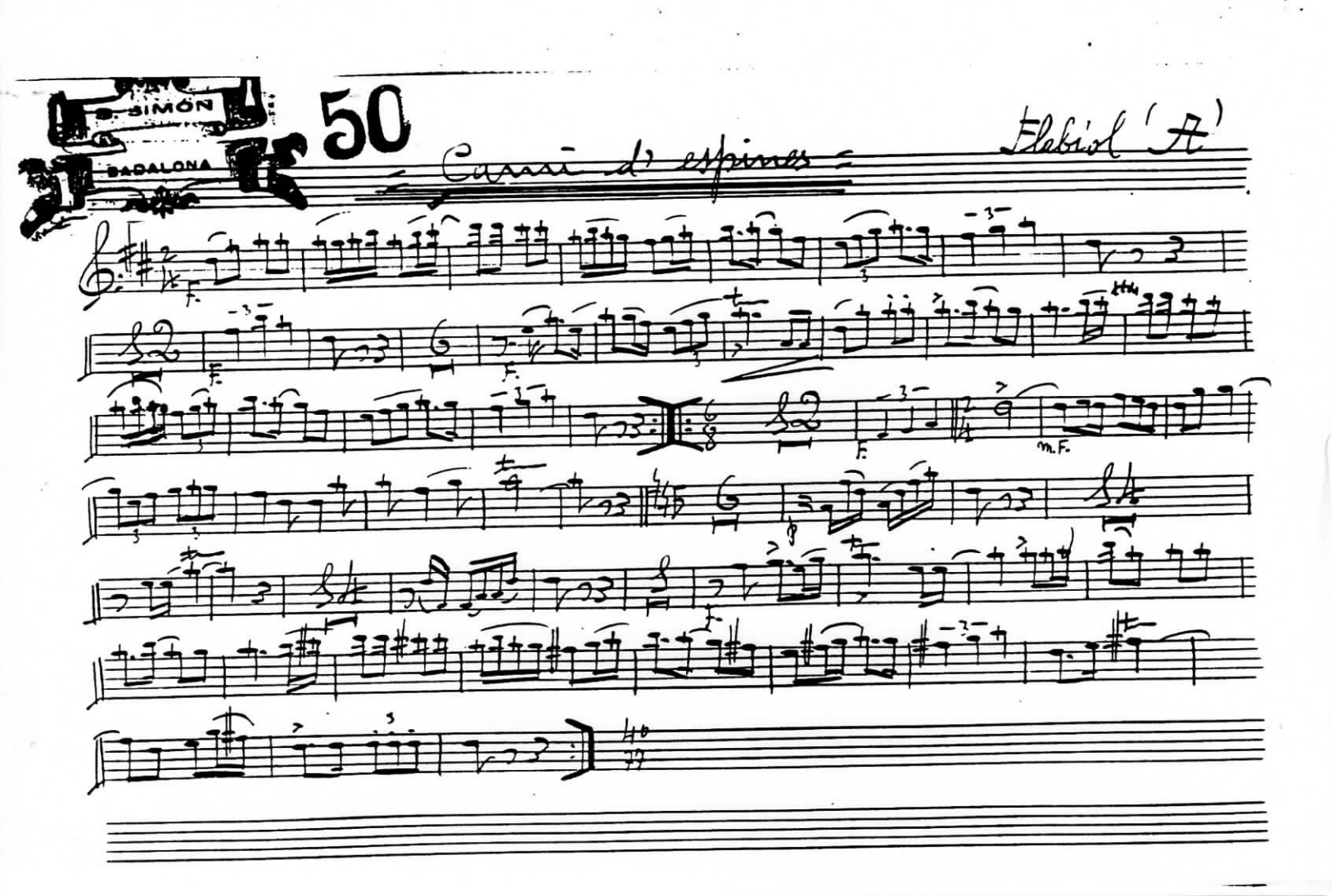
SIMÓN
BADALONA
50
Canni d' espinas
Flabiol (A)
f.
m.f.

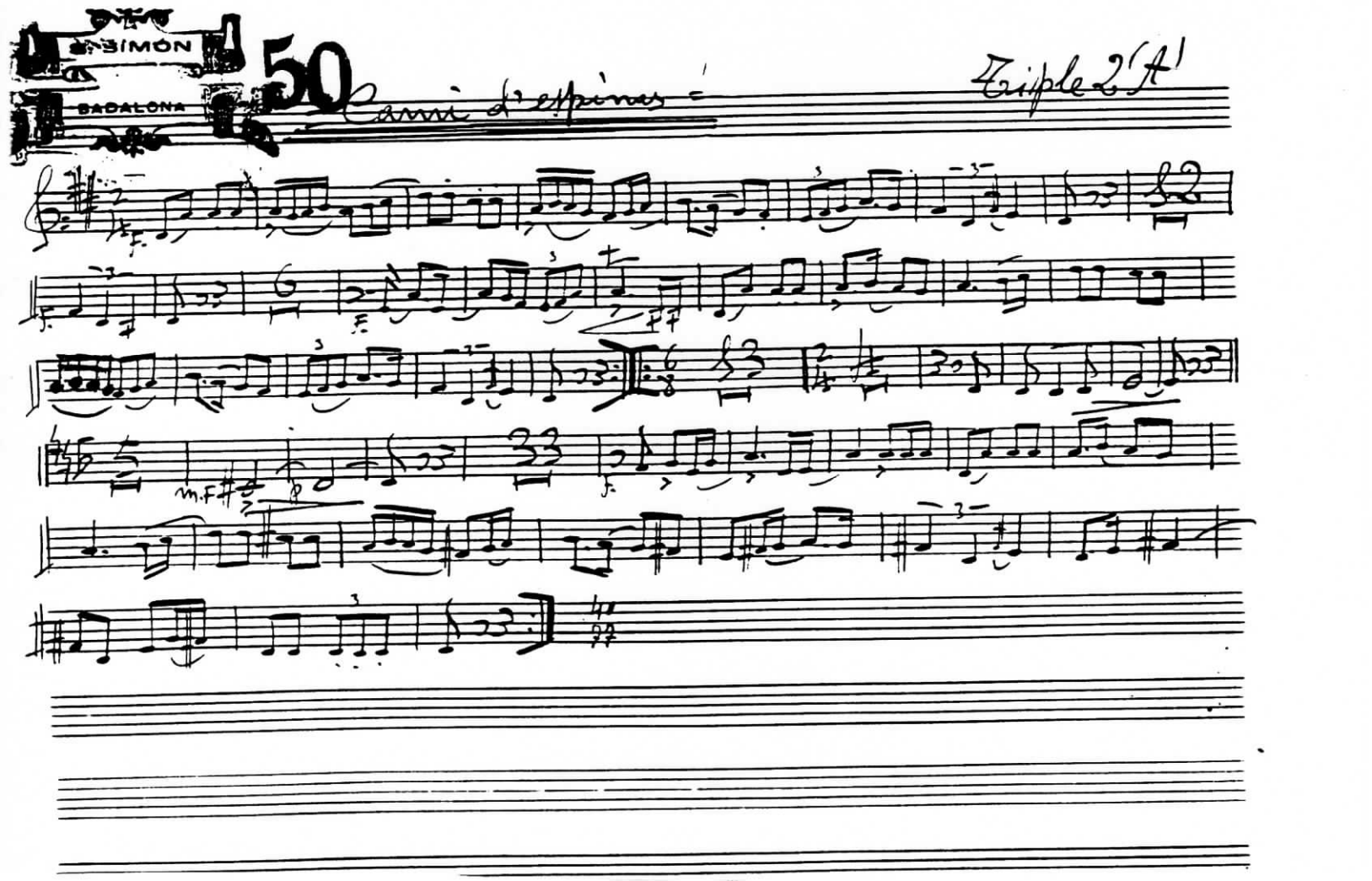
SIMÓN
BADALONA
50
Canni d' espinas
Triple 2 (A)
f.
m.f.

S. SIMON
BADALONA

50 Camí d'espines =

Triple 1er (A)

f.

f.

f.

m.f.

f.

S. SIMON
BADALONA

50 Camí d'espines =

Tenor 1er (A)

Solo

f.

f.

f.

Solo

f.

Solo

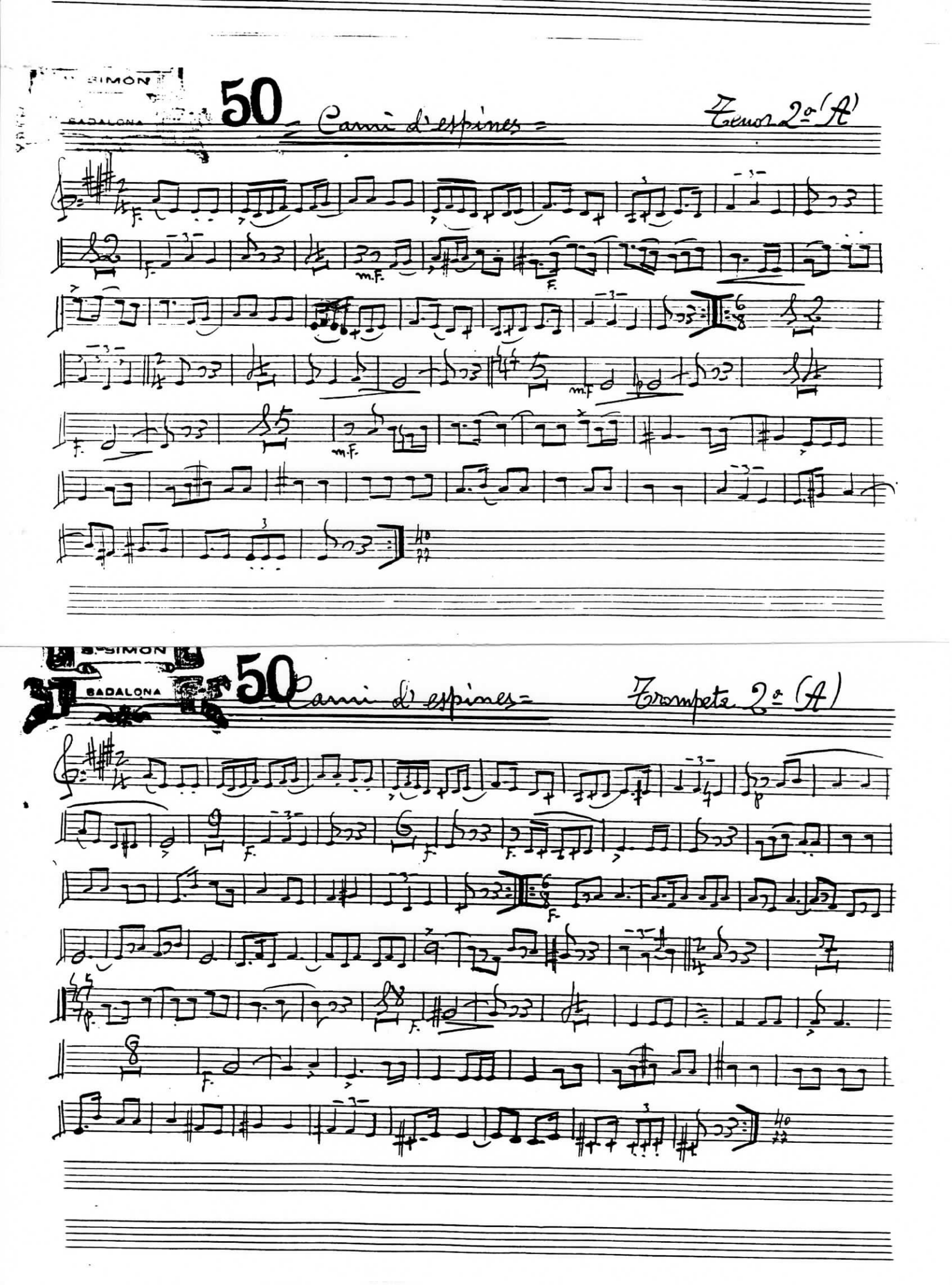
S. SIMON
BADALONA
50
Camí d'espines
Tenor 2.a (A)
f.
m.f.
f.
f.
m.f.
f.
m.f.
S. SIMON
BADALONA
50
Camí d'espines
Trompeta 2.a (A)
p
f.
f.
f.
f.
f.
p.
f.
f.

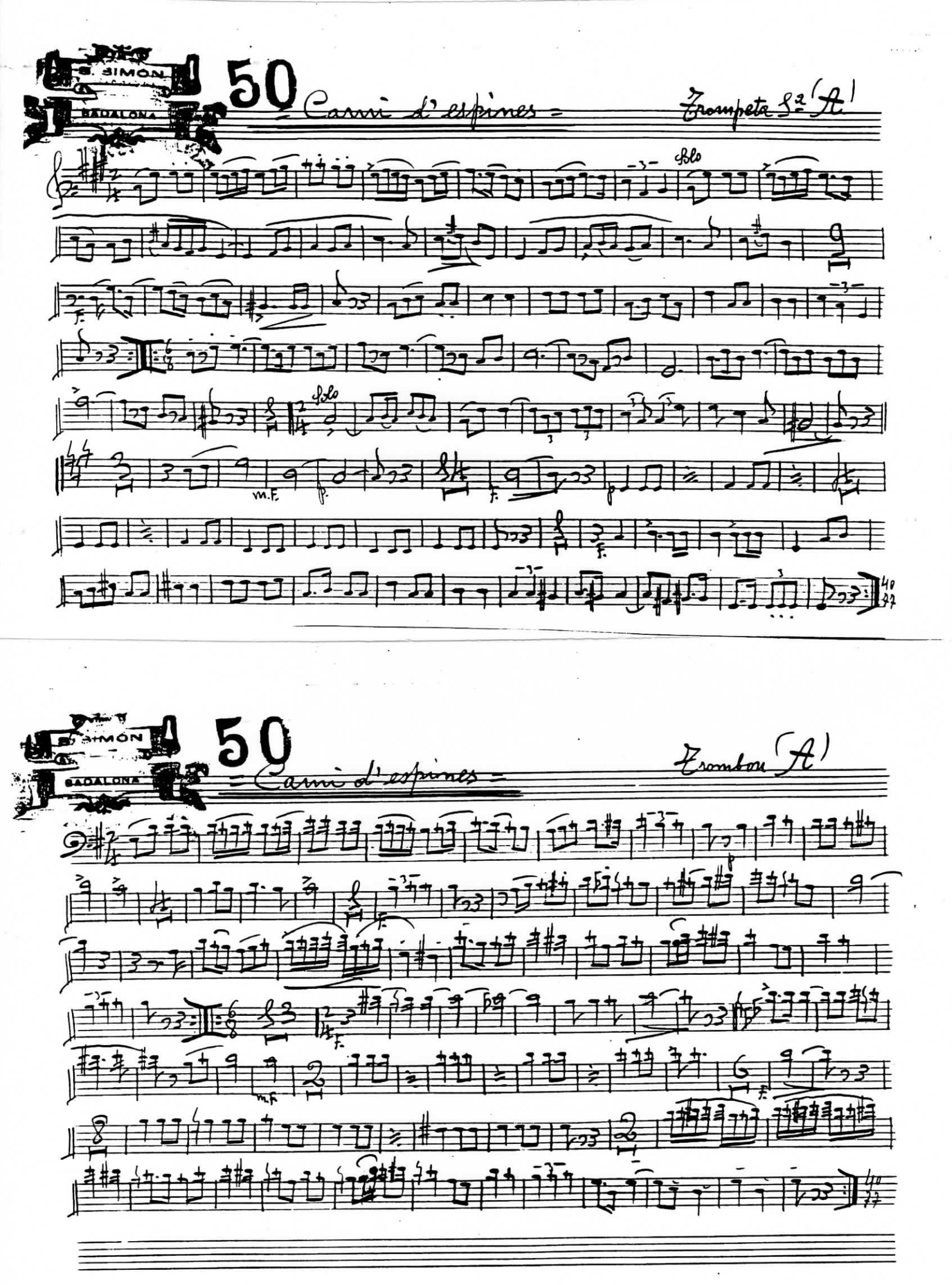
E. SIMON
BADALONA
50
Carni d' espines
Trompeta 2a (A)
Solo
m.f.
f.
p.
Solo
m.f.
f.
p.
f.
m.f.
f.
40
77
E. SIMON
BADALONA
50
Carni d' espines
Trombon (A)
f.
p.
f.
m.f.
f.
40
77

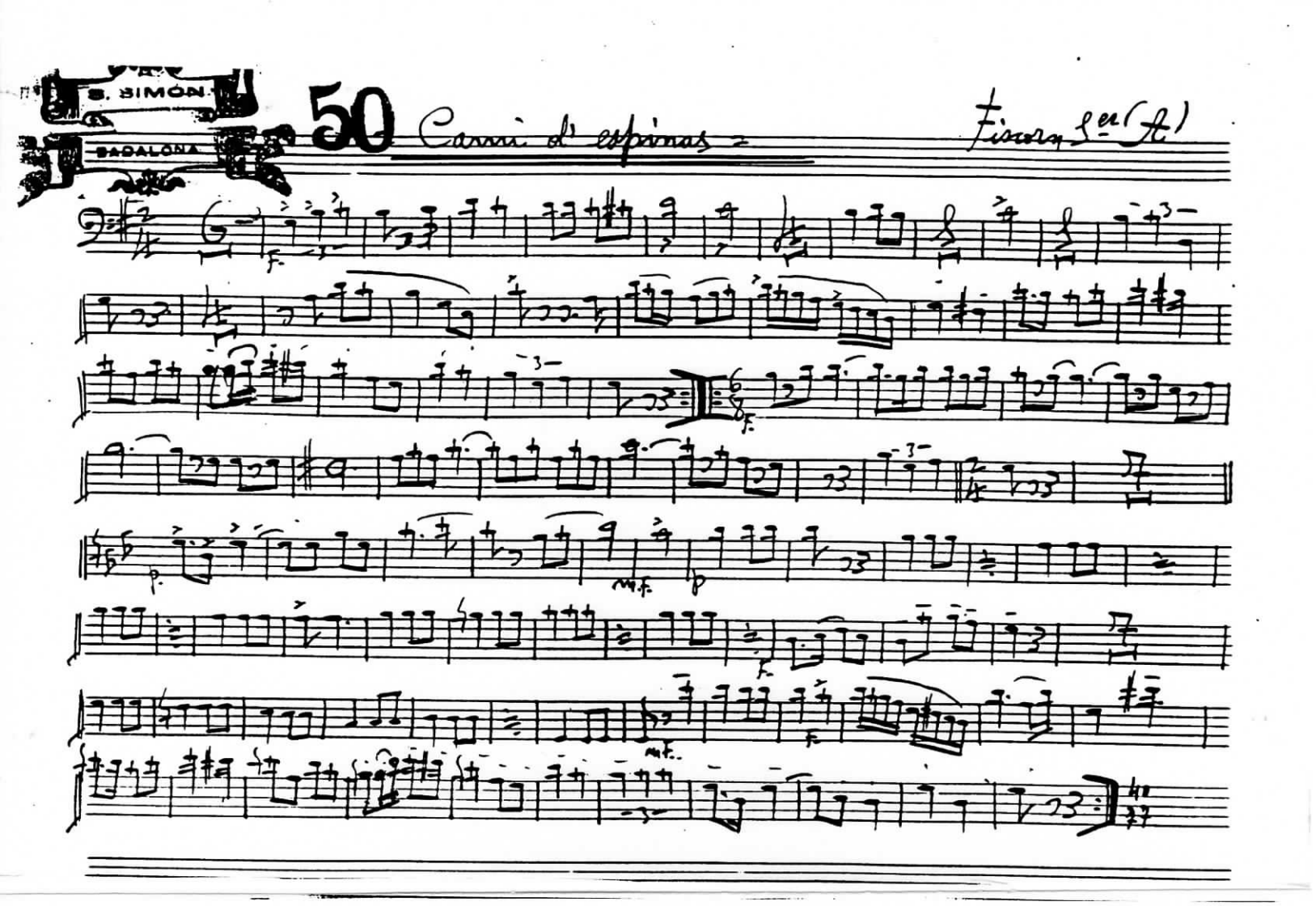
S. SIMÓN
BARCELONA
50 Camí d' espinas
Fiscorn 1er (A)

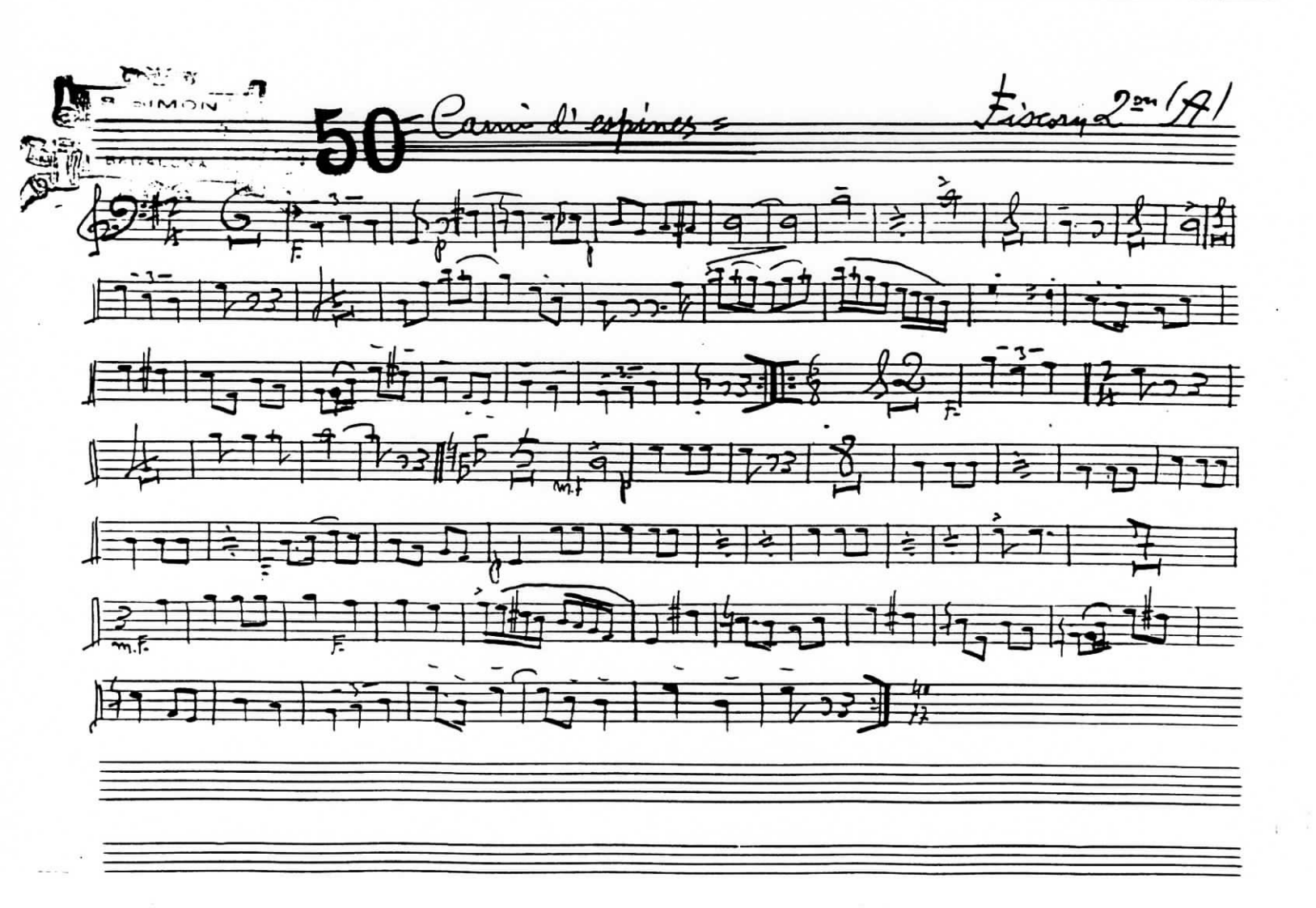
S. SIMÓN
BARCELONA
50 Camí d' espinas
Fiscorn 2on (A)

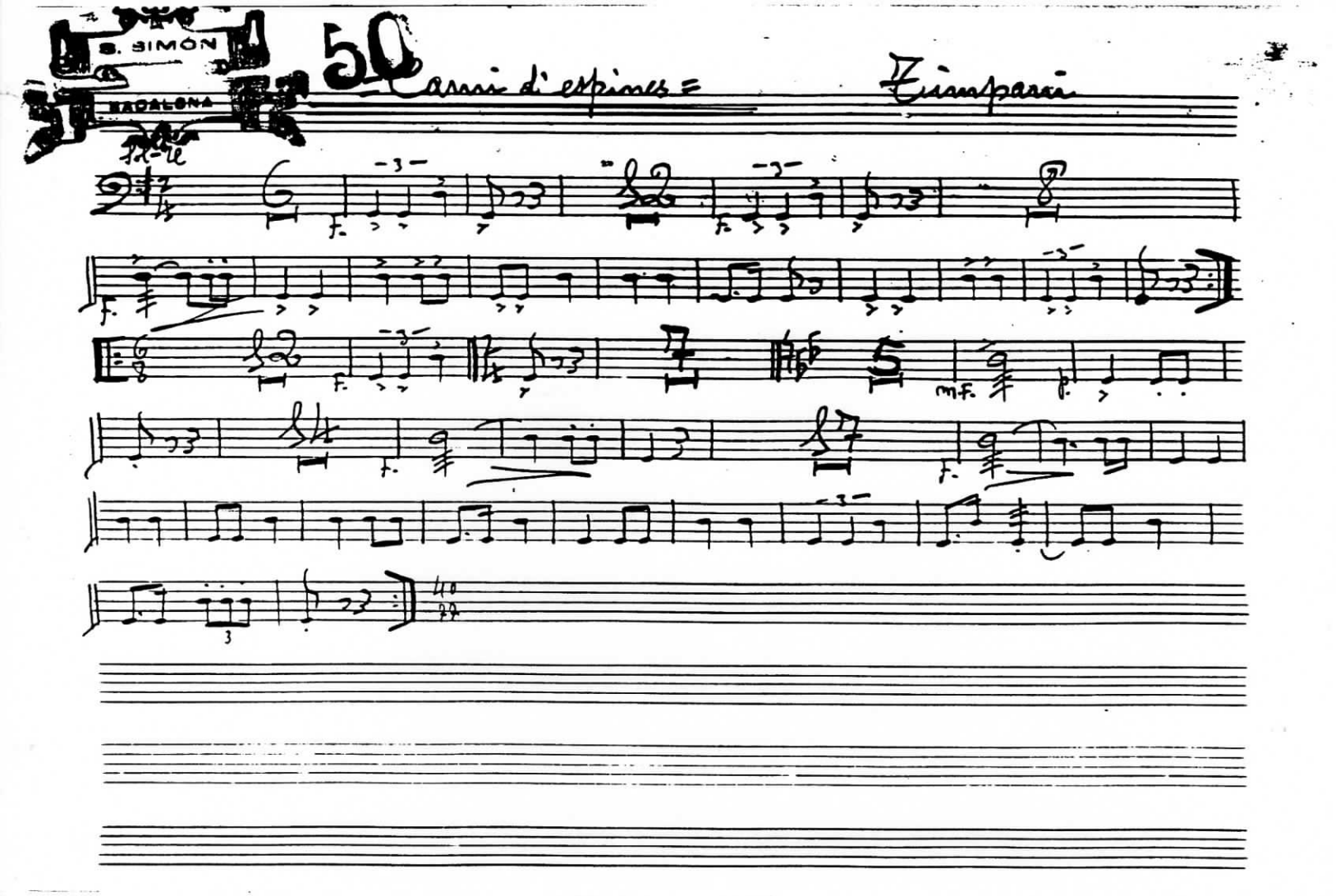
B. SIMON
BARCELONA
50
Camí d'espines =
Timpani

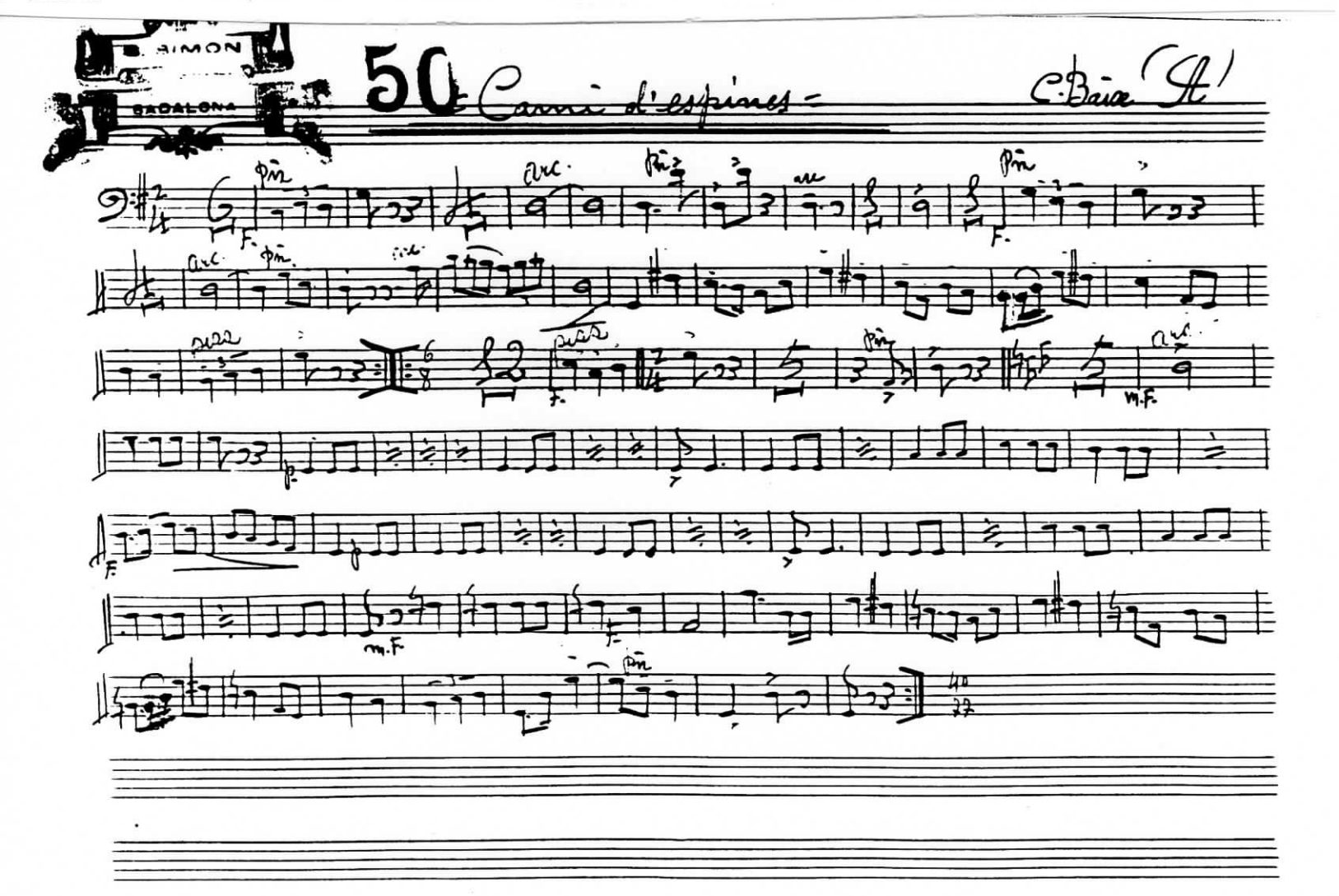
B. SIMON
BARCELONA
50
Camí d'espines =
C. Baix (II)

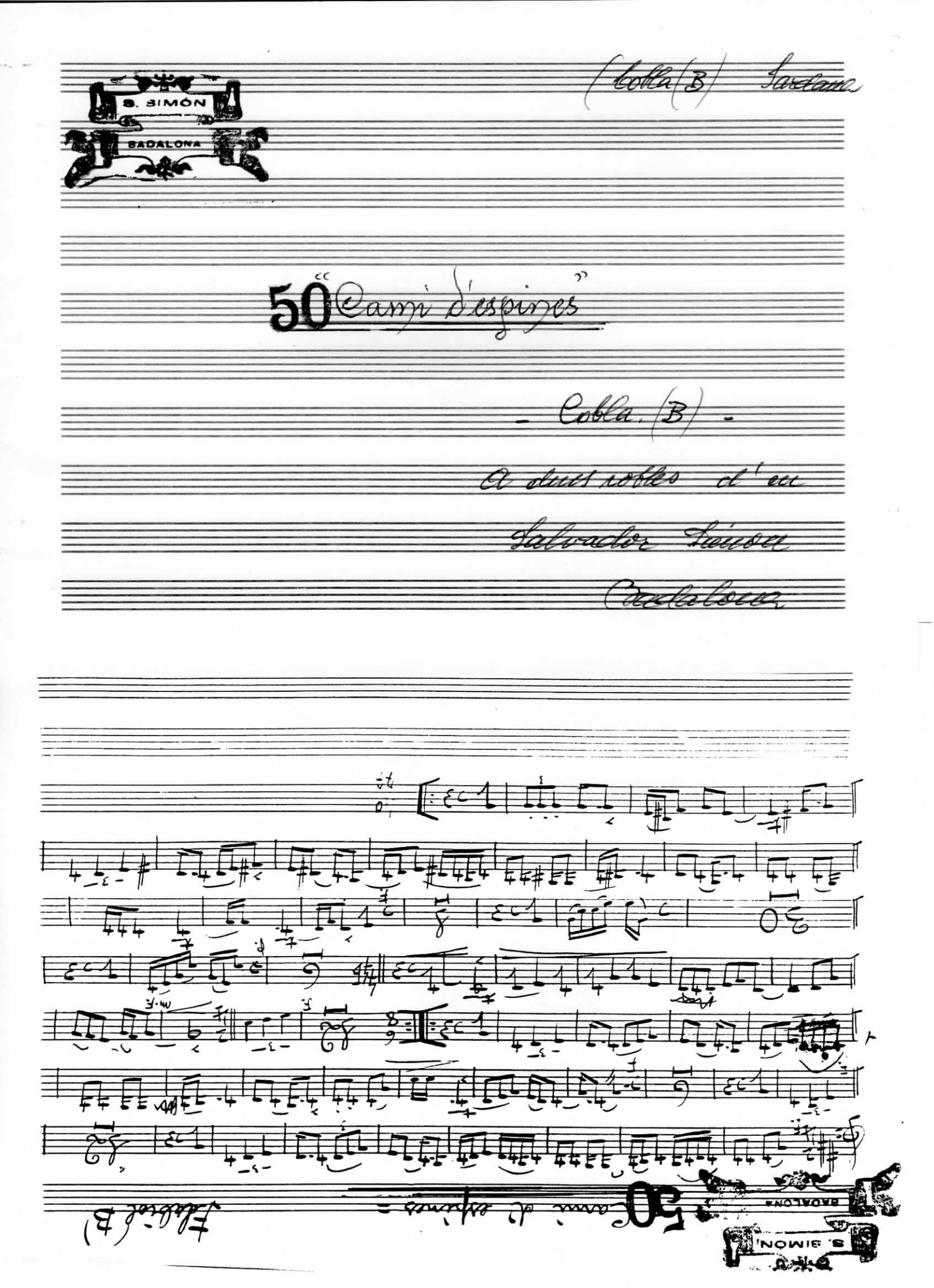
S. SIMÓN
BADALONA
50 "Camí d'espinyes"
- Cobla. (B) -
A dues cobles d'en
Salvador Simon
Casablanca
Cobla (B) Sardana

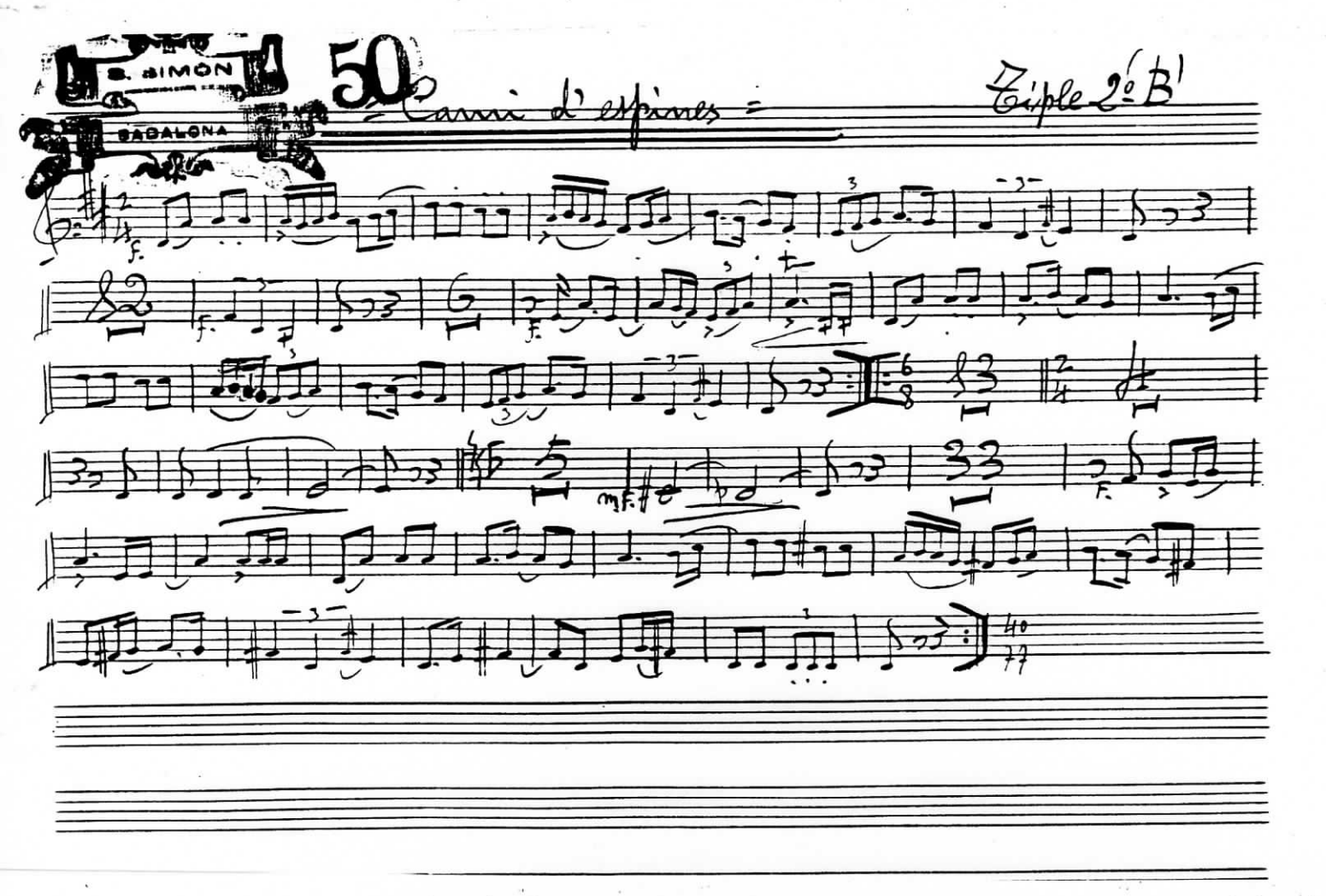
B. SIMÓN
BADALONA
50
Camí d'espines
Triple 2.º (B)

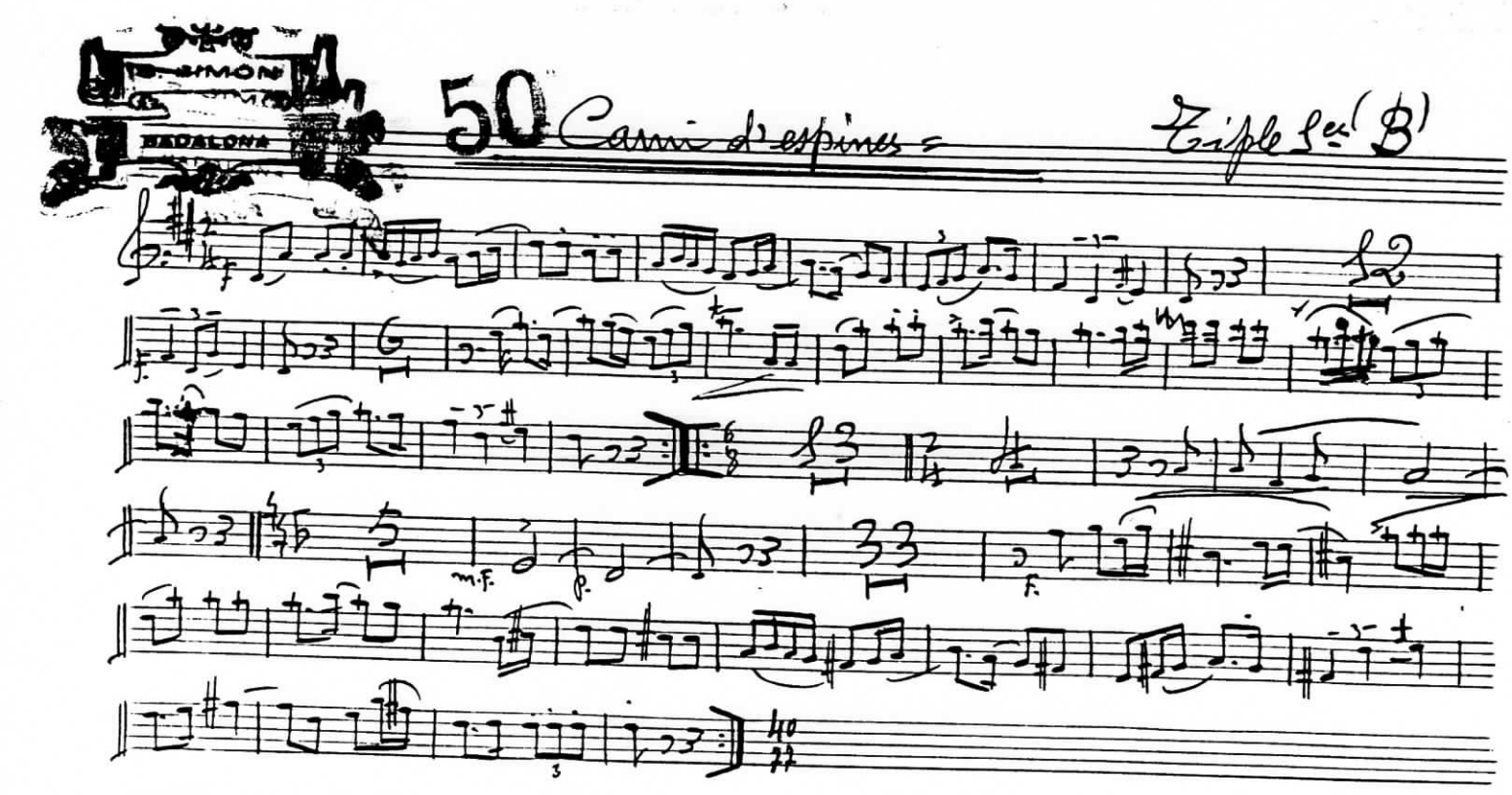
B. SIMÓN
BADALONA
50
Camí d'espines
Triple 2.º (B)

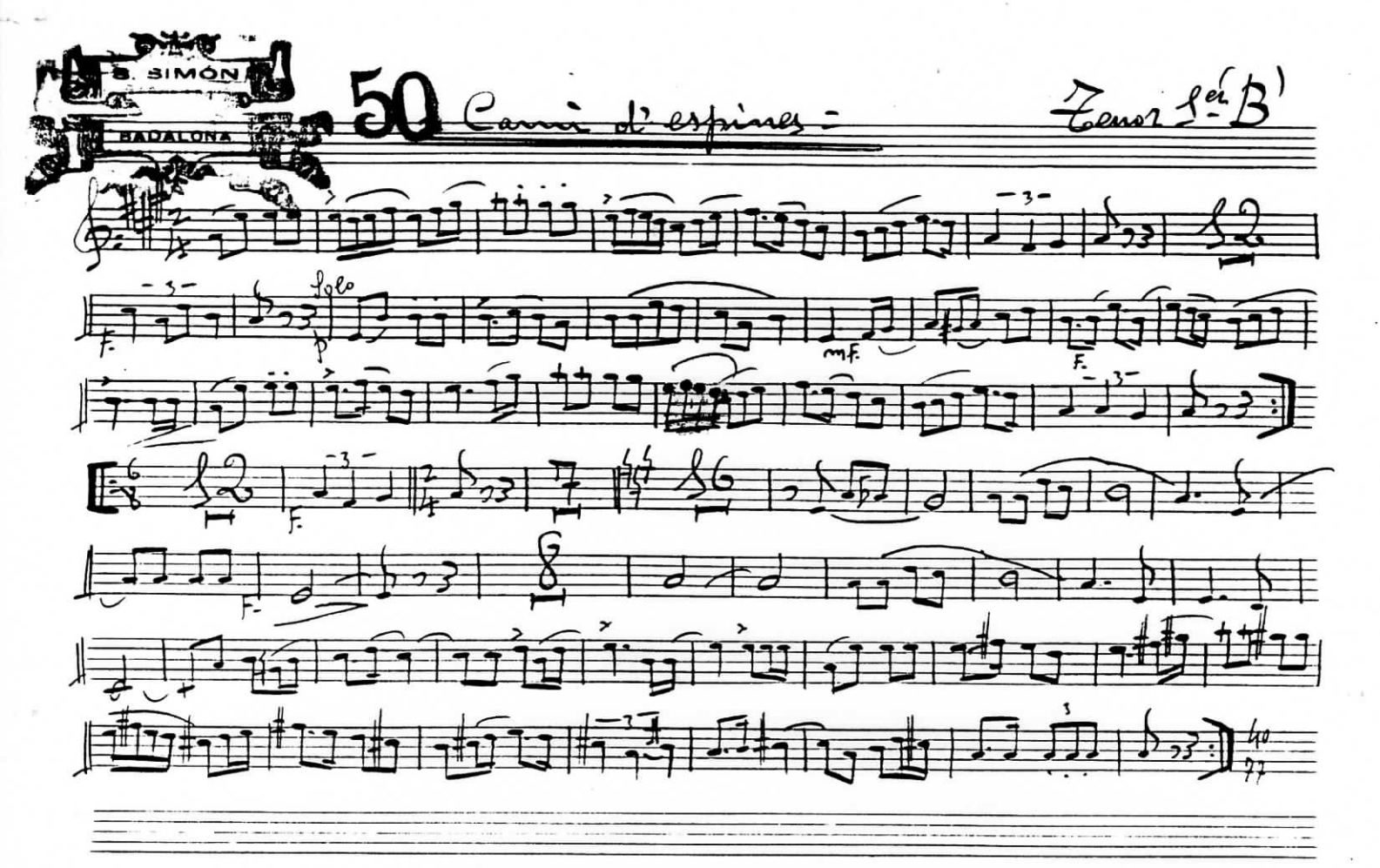
S. SIMÓN
BADALONA
50 Camí d'espines =
Tenor 1er B)
Solo
f.
p
mf.
f.
f.
f.
mf.

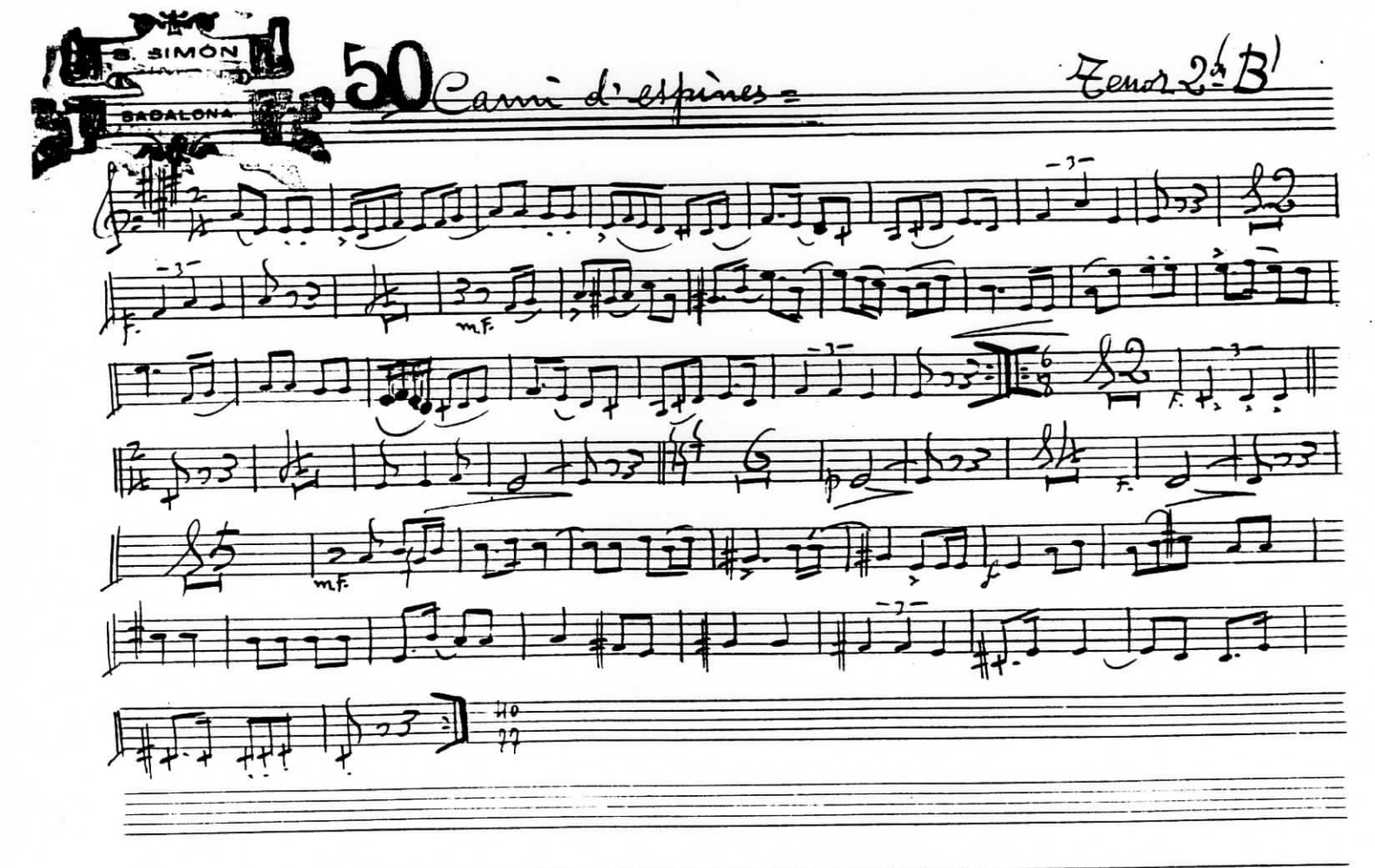
S. SIMÓN
BADALONA
50 Camí d'espines =
Tenor 2on B)
f.
mf.
f.
p
f.
mf.

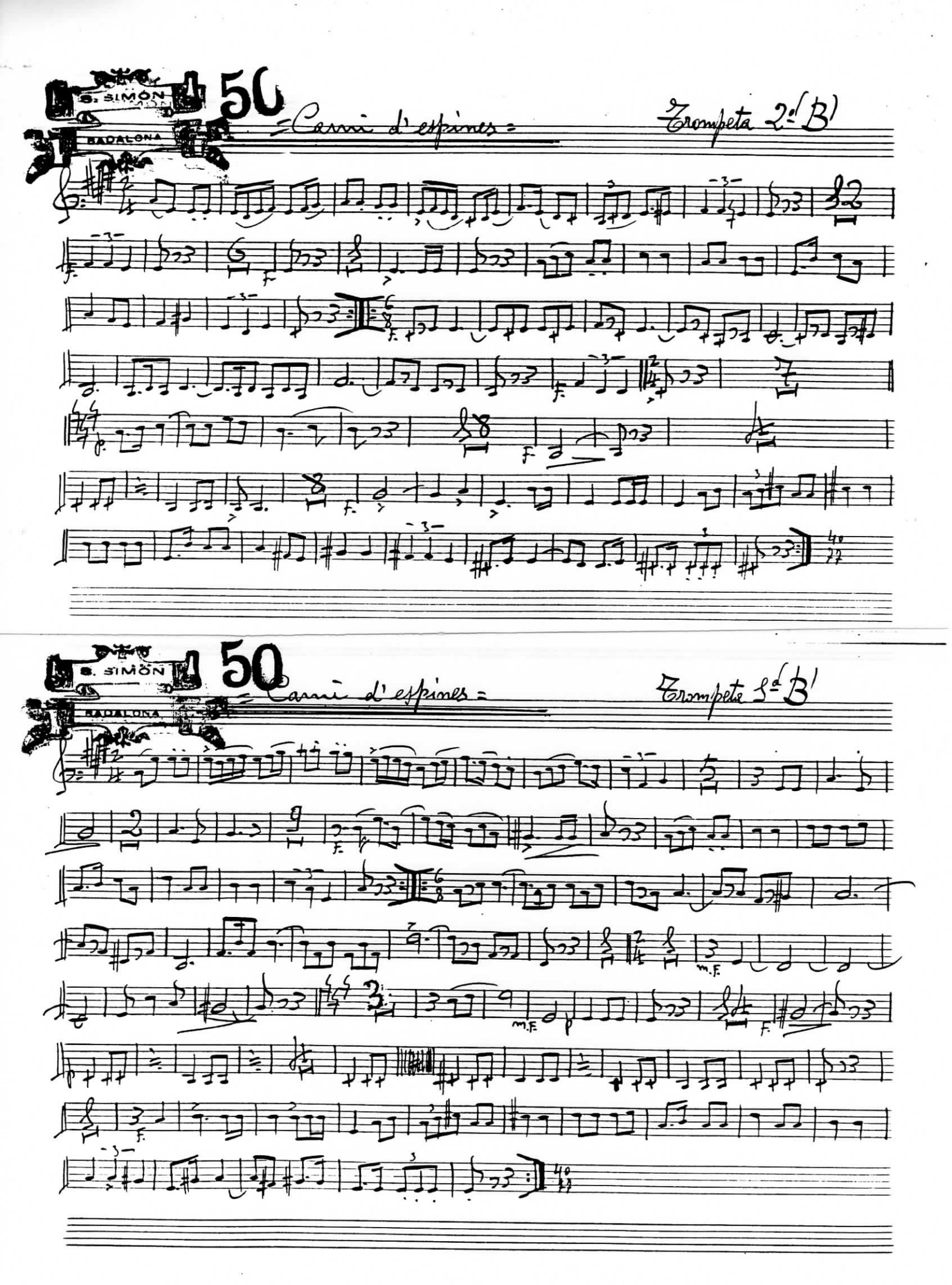
S. SIMÓN
BADALONA
50
Carni d'espines
Trompeta 2.d (B)
S. SIMÓN
BADALONA
50
Carni d'espines
Trompeta 1.a (B)

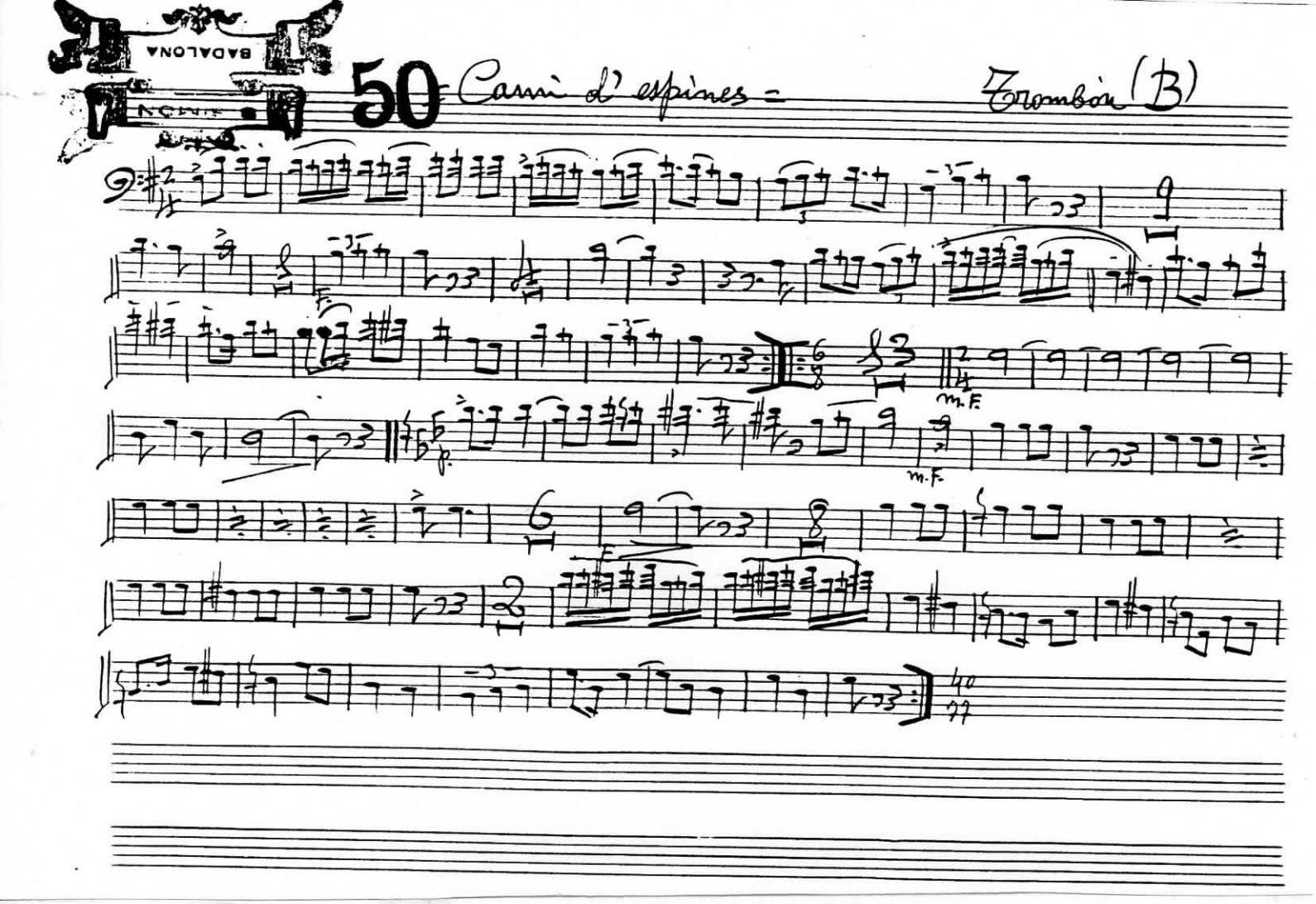
BADALONA
50
= Camí d' espines =
Trombón (B)
m.f.
m.f.
m.f.

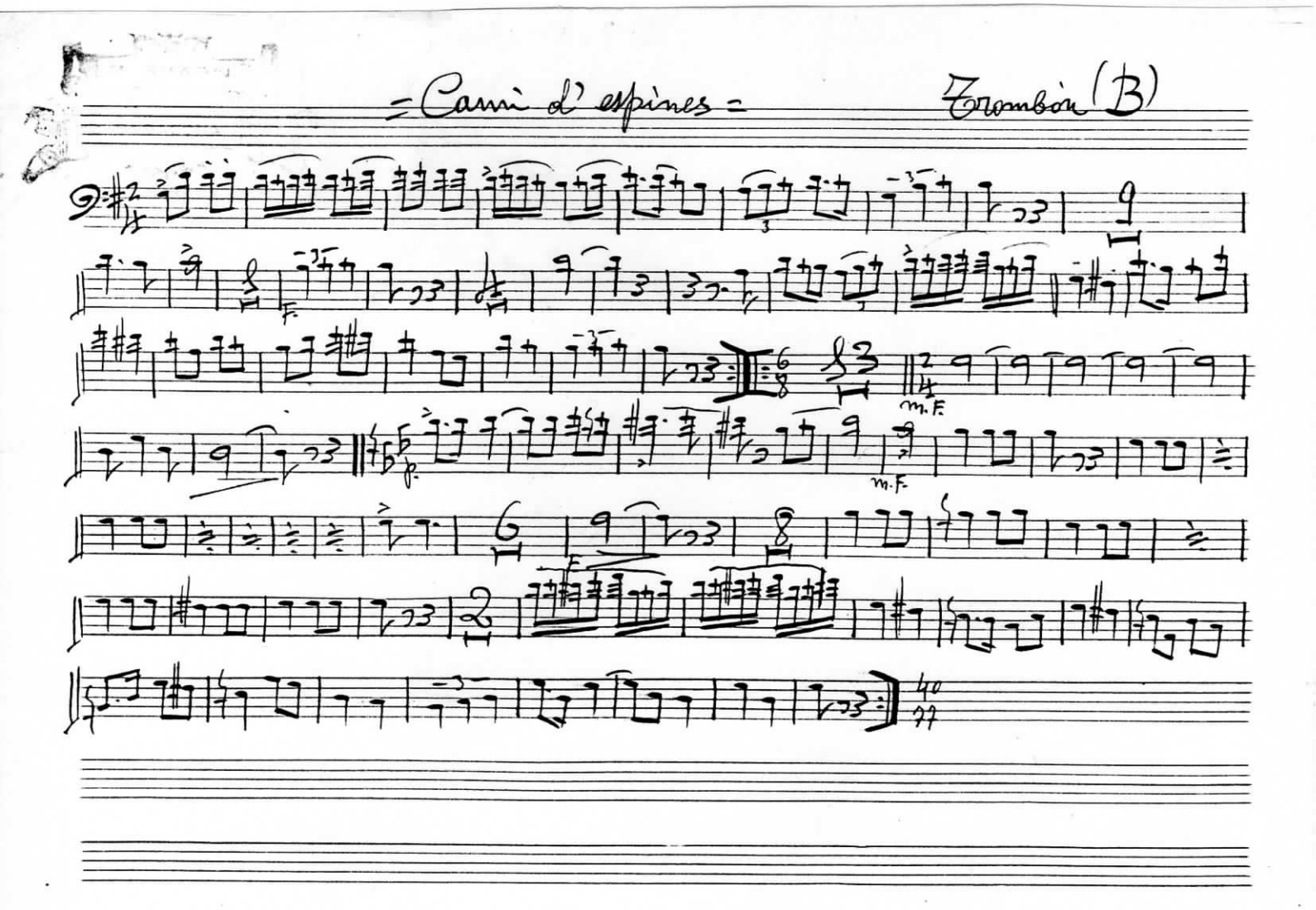
= Camí d' espines =
Trombón (B)
m.f.
m.f.

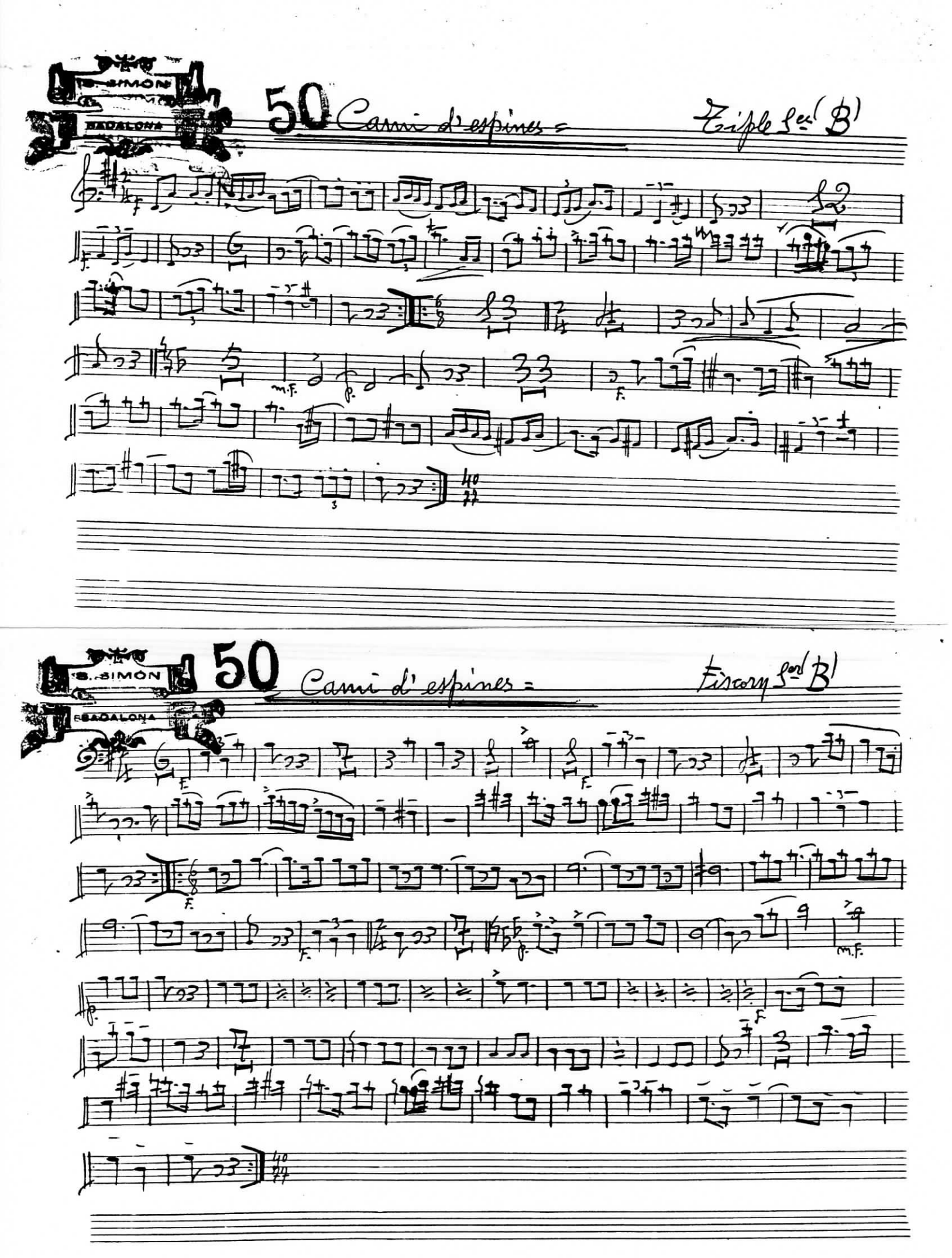
S. SIMON
BADALONA
50 Camí d'espines =
Triple Sol (B)
S. SIMON
BADALONA
50 Camí d'espines =
Tiscorn Sol (B)

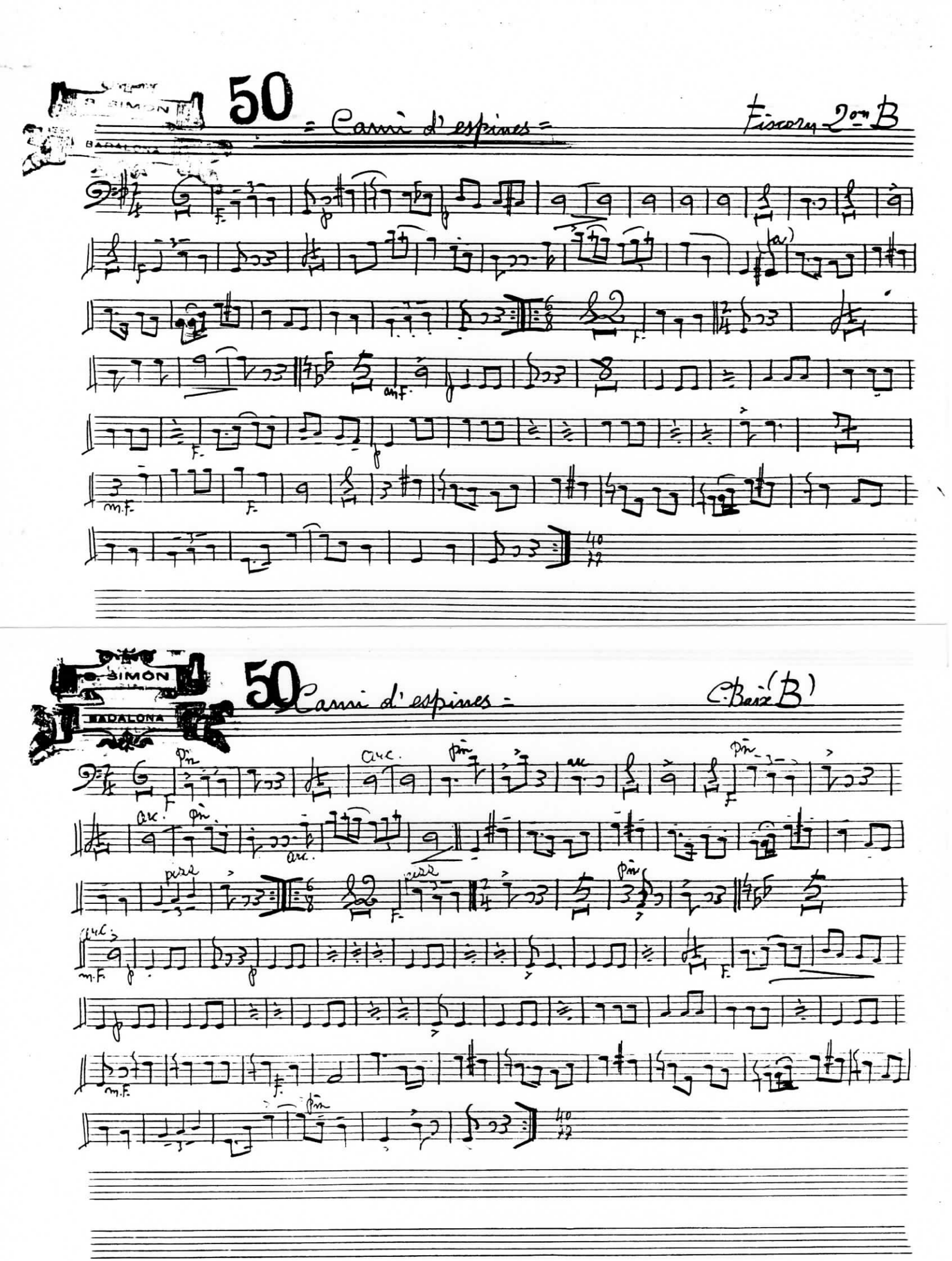
50
= Carri d' espines =
Fiscorn 2on B
50
Carri d' espines =
C. Baix (B)