Dues sardanes balladores d'en **Tomàs Gil i Membrado**

169

CASTELLDEFELS

Sardana original d'en TOMÀS GIL i MEMBRADO

Lletra d'en J. SOLE I MARGARIT.

Dedicada ben cordialment, a la Vila de CASTELLDEFELS.

© Copyright 1986 by: T. Gil Membrado.- P. Fabra i Puig, 340,- BARCELONA - 31 -

Es prega la inclusió d'aquestes sardanes als fulls de la S. G. A. E. sempre que s'executin.

170

Multioffset GIL.- Passeig, Fabra i Puig, 340.- BARCELONA.-08031.

CASTELLDEFELS

SARDANA

TOMÀS GIL I MEMBRADO
J. SOLÉ I MARGARIT

Flabiol

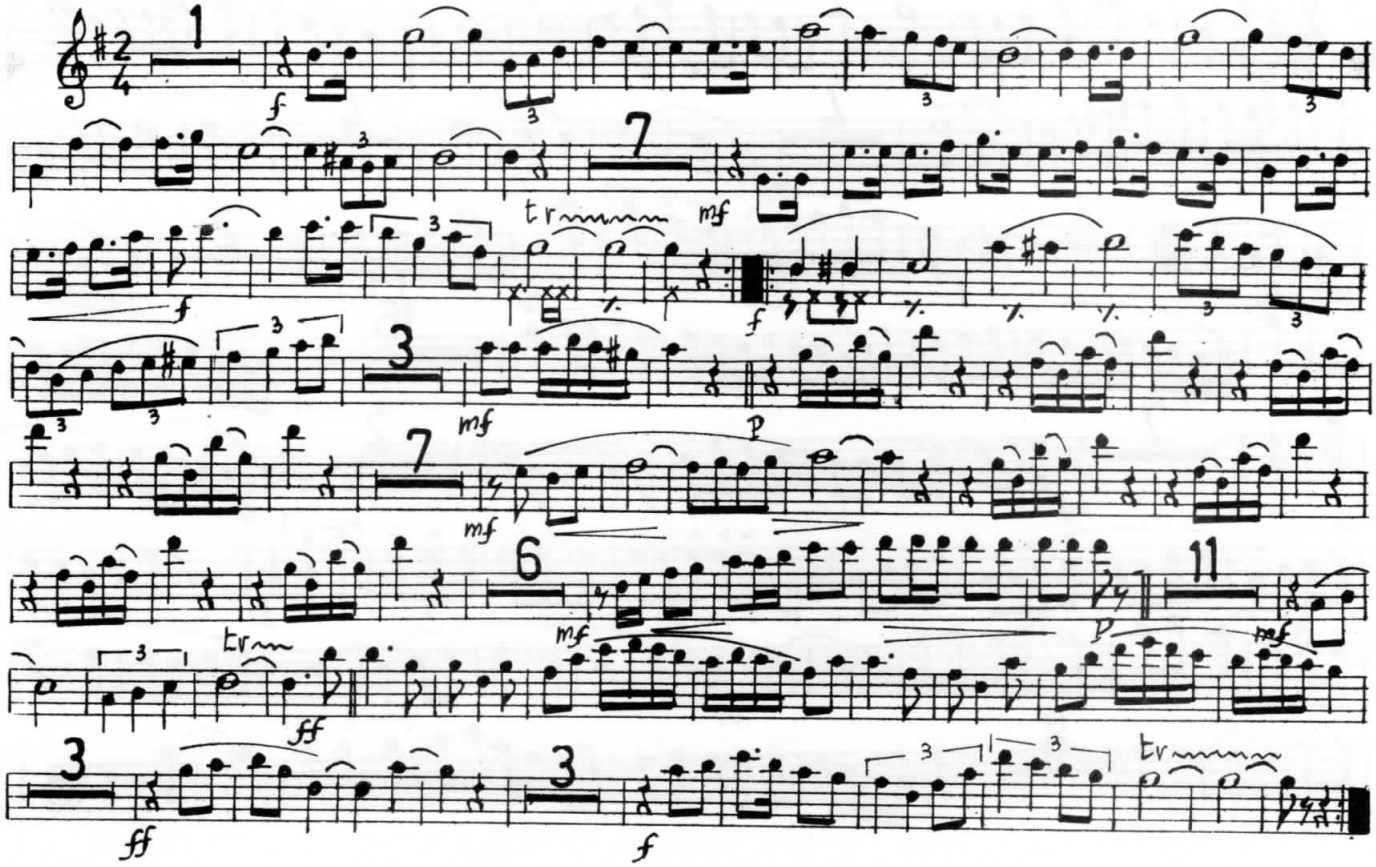

CASTELLDEFELS

SARDANA

TOMÀS GIL I MEMBRADO
J. SOLÉ I MARGARIT

Tible I

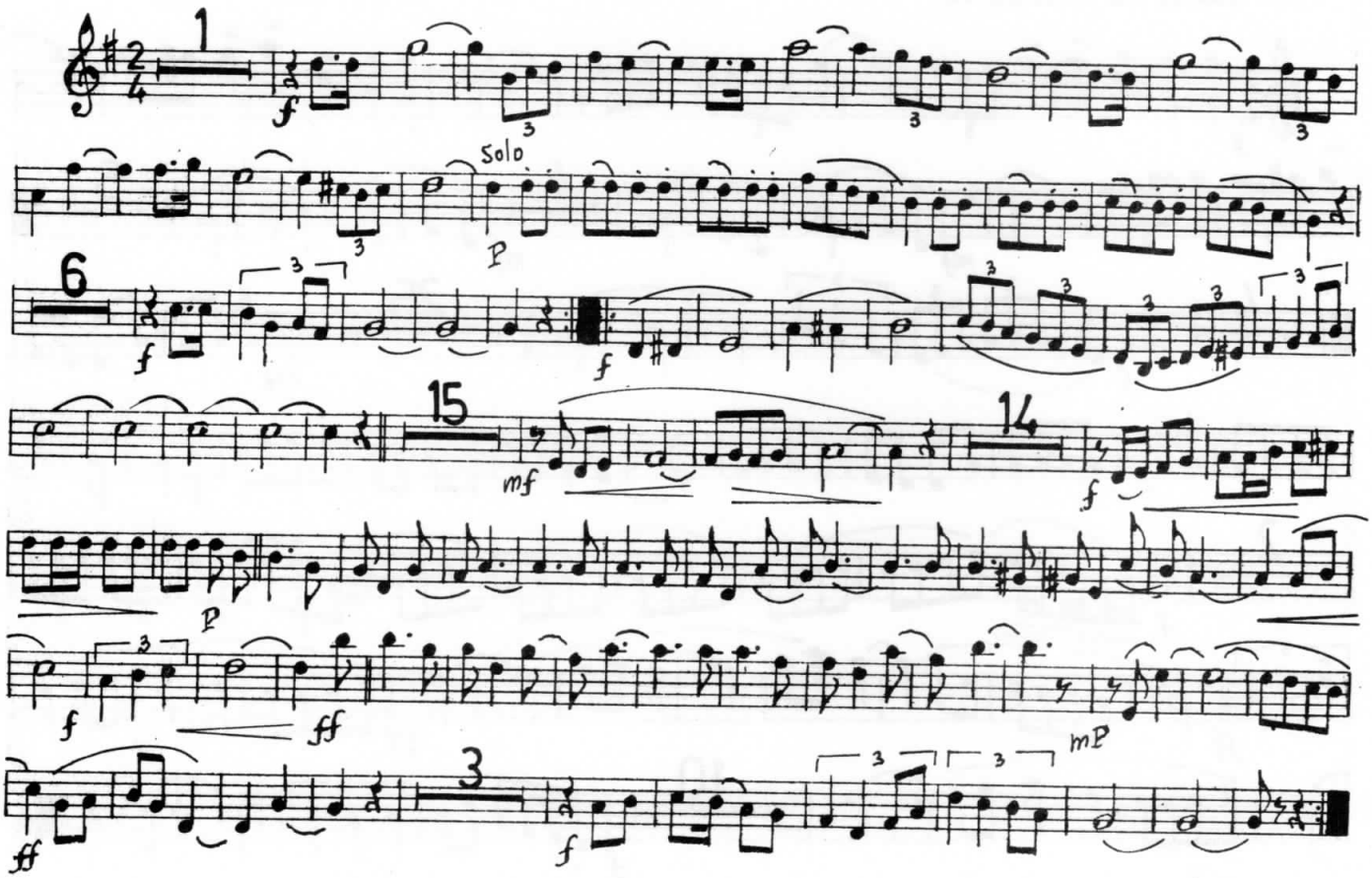

CASTELLDEFELS

SARDANA

TOMÀS GIL I MEMBRADO
J. SOLÉ I MARGARIT

Tible II

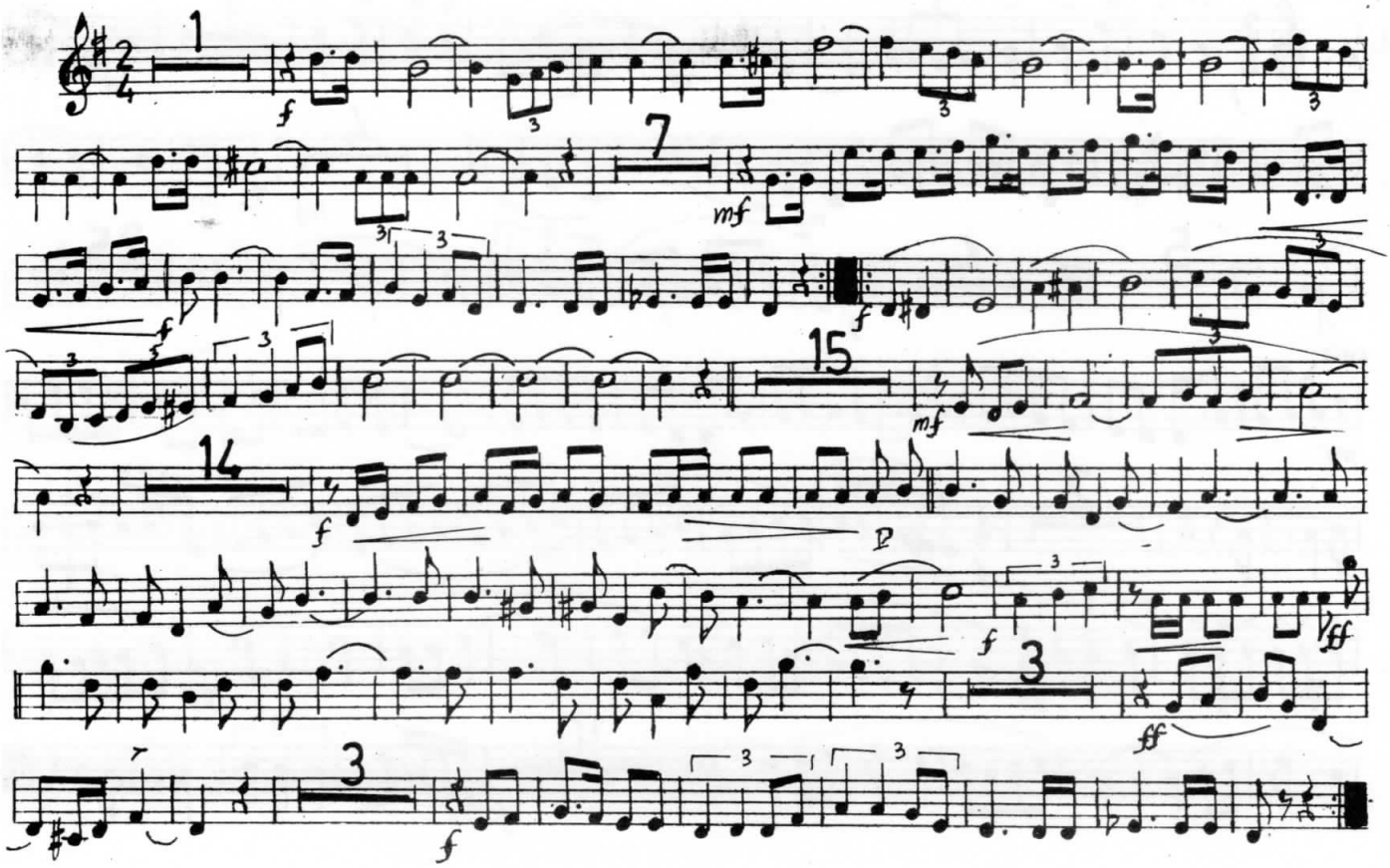

CASTELLDEFELS

SARDANA

TOMÀS GIL I MEMBRADO
J. SOLÉ I MARGARIT

Tenora I

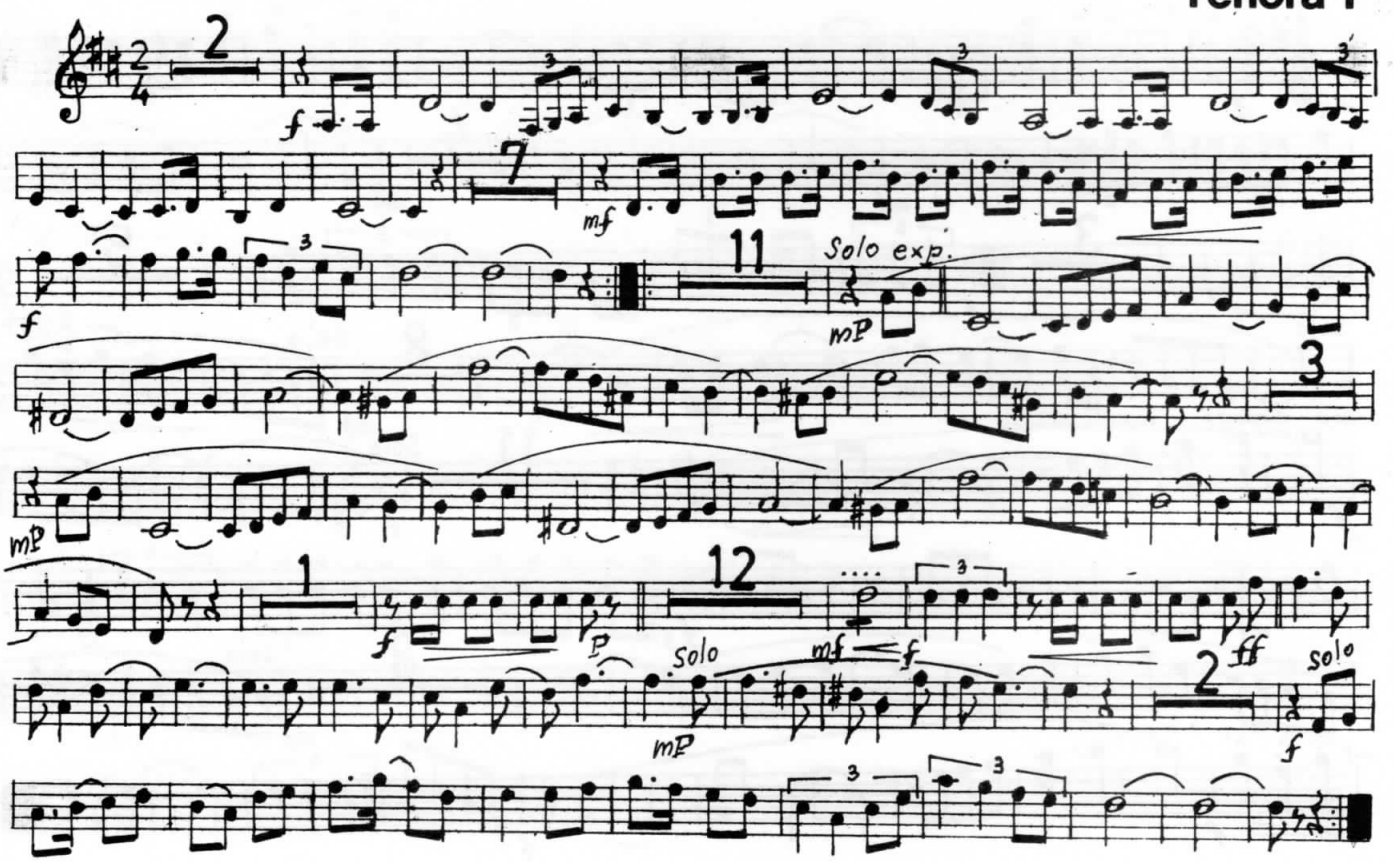

CASTELLDEFELS

SARDANA

TOMÀS GIL I MEMBRADO
J. SOLÉ I MARGARIT

Tenora II

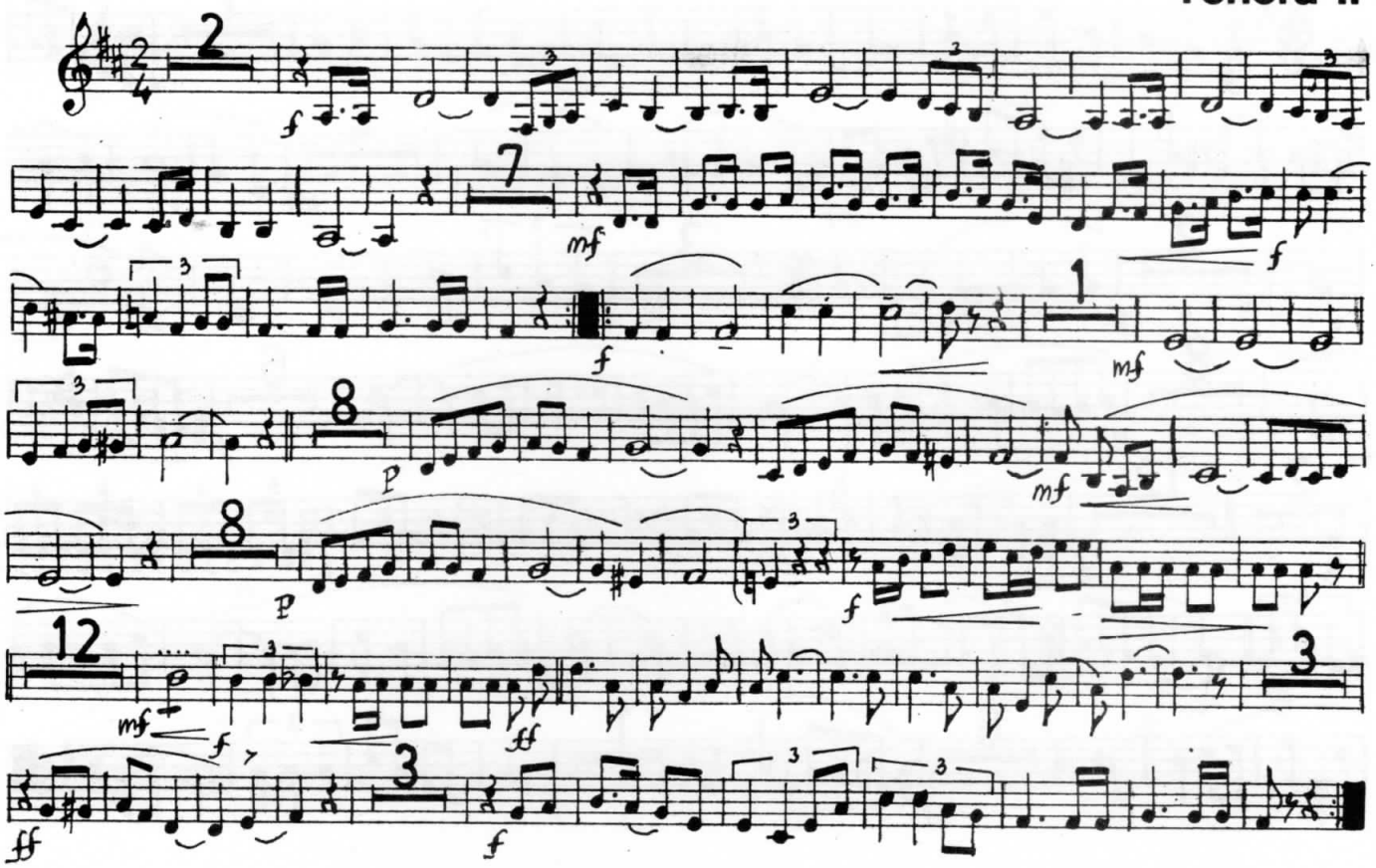

CASTELLDEFELS

SARDANA

TOMÀS GIL I MEMBRADO
J. SOLÉ I MARGARIT

Trompeta Si ♭ I

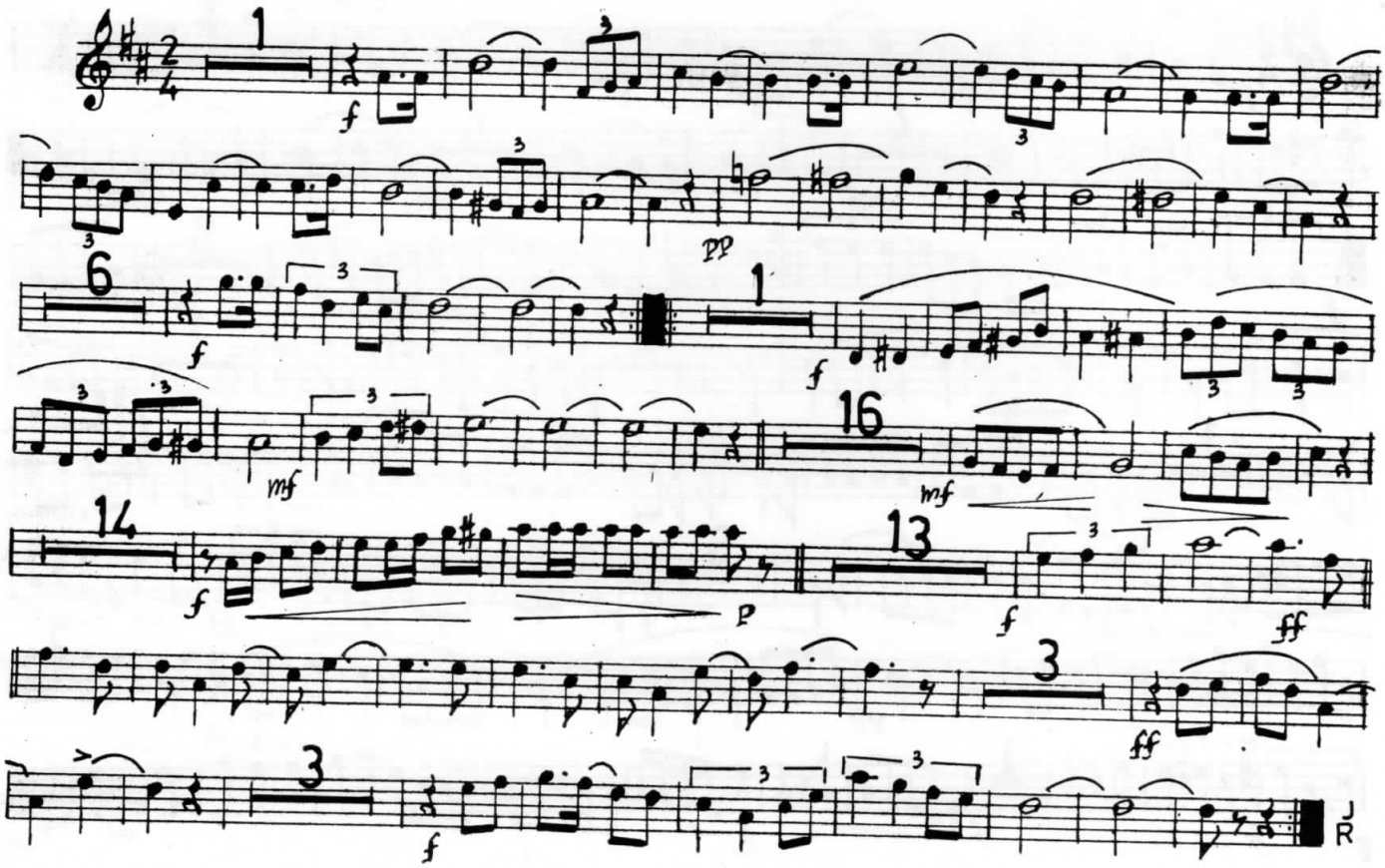

CASTELLDEFELS

SARDANA

TOMÀS GIL I MEMBRADO
J. SOLÉ I MARGARIT

Trompeta Si ♭ II

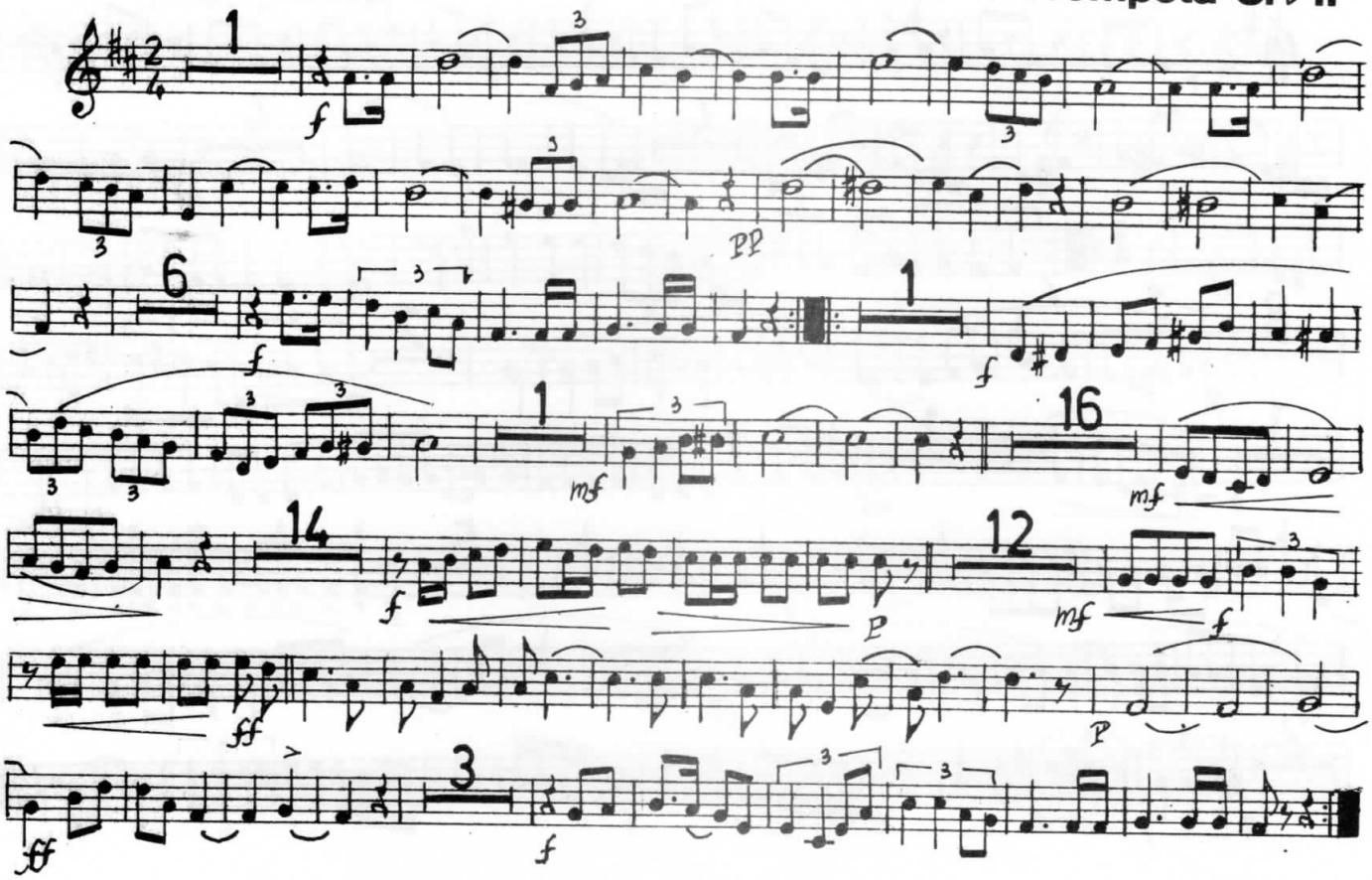

CASTELLDEFELS

SARDANA

TOMÀS GIL I MEMBRADO
J. SOLÉ I MARGARIT

Trompeta Si ♭ III

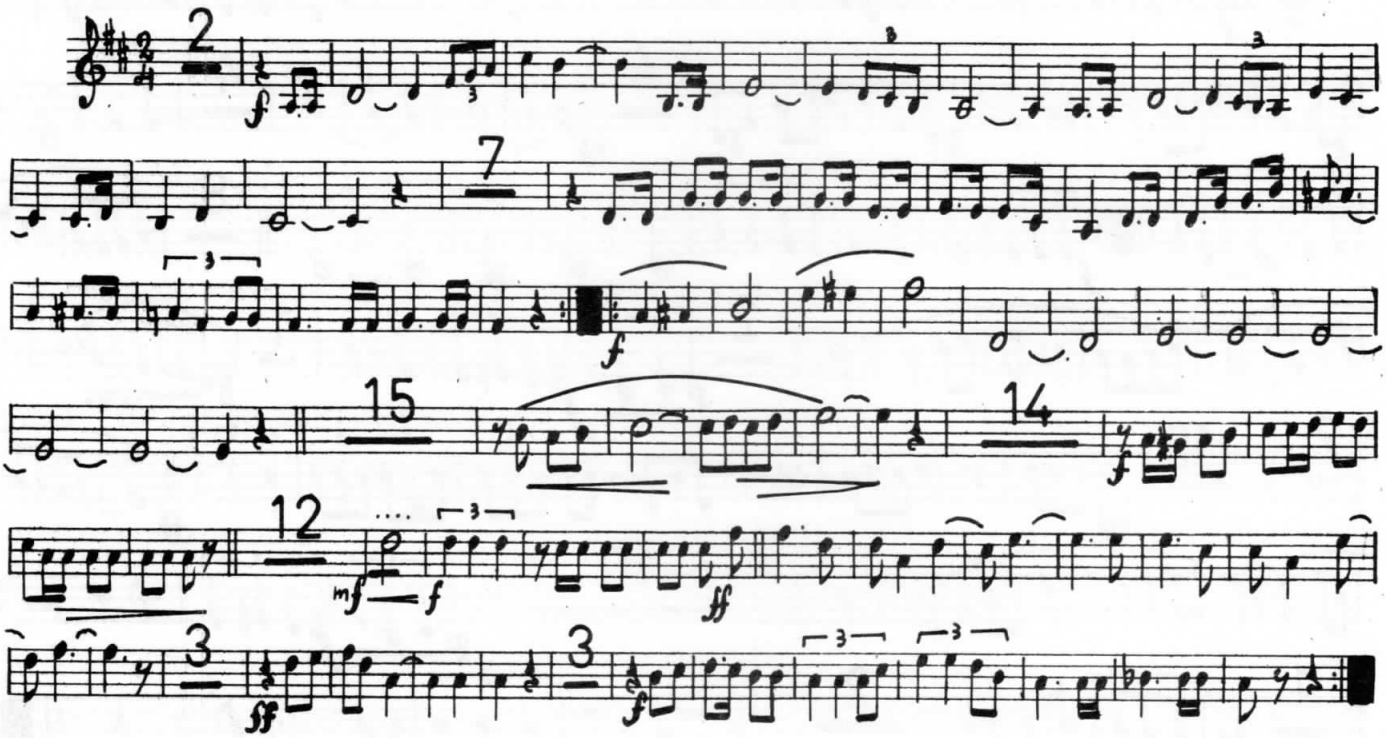

CASTELLDEFELS

SARDANA

TOMÀS GIL I MEMBRADO
J. SOLÉ I MARGARIT

Trombó

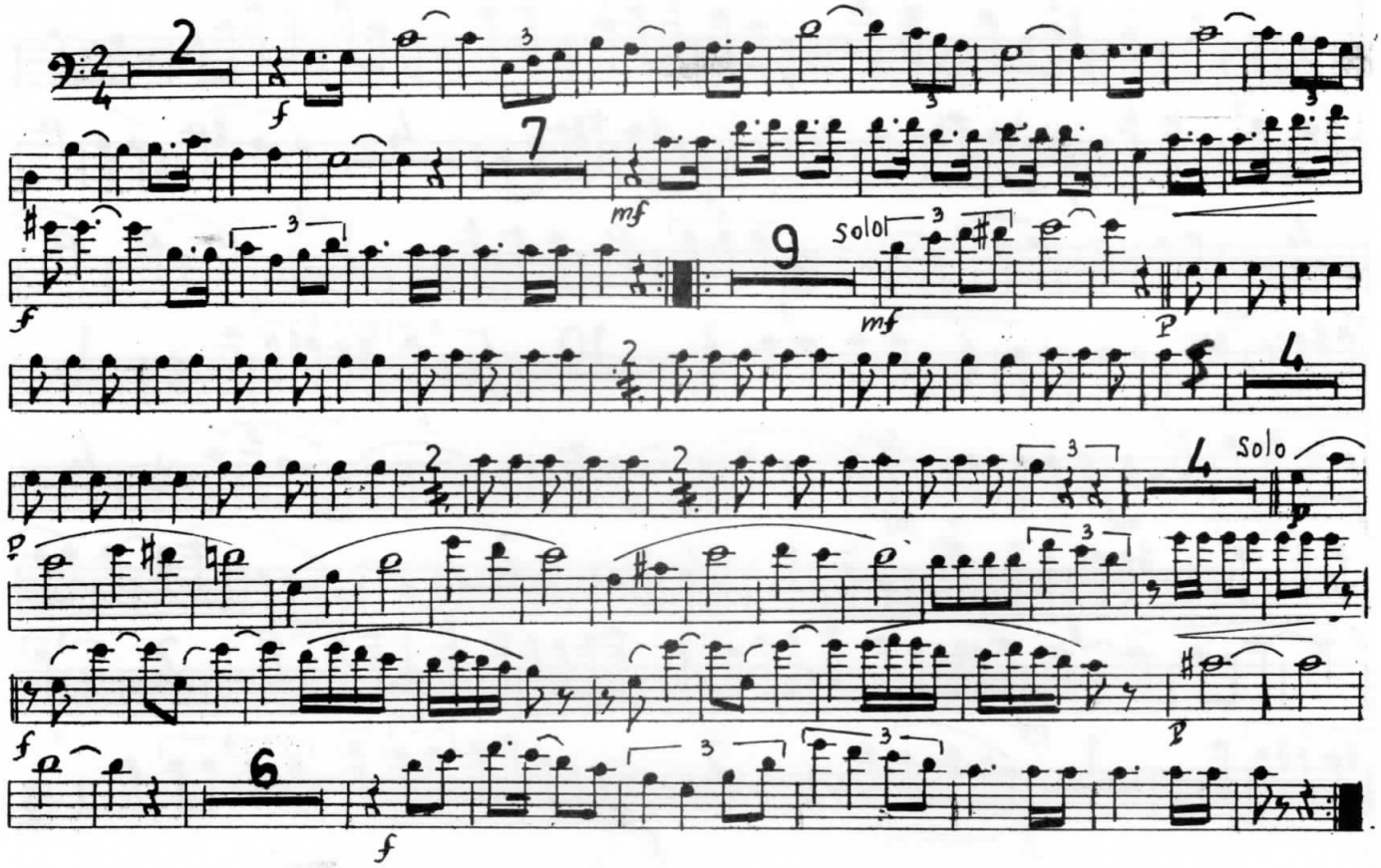

CASTELLDEFELS

SARDANA

TOMÀS GIL I MEMBRADO
J. SOLÉ I MARGARIT

Fiscorn I

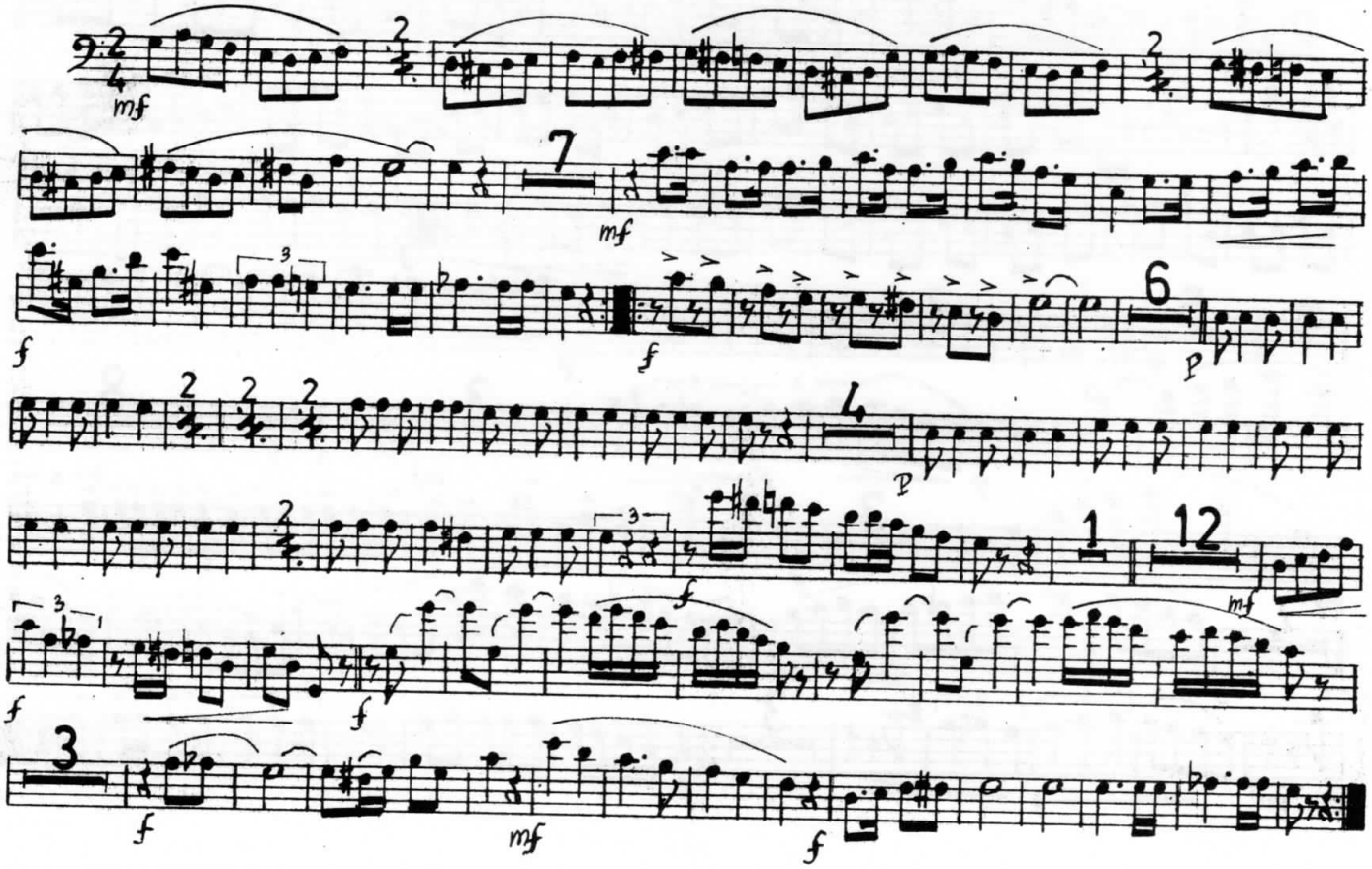

CASTELLDEFELS

SARDANA

TOMÀS GIL I MEMBRADO
J. SOLÉ I MARGARIT

Fiscorn II

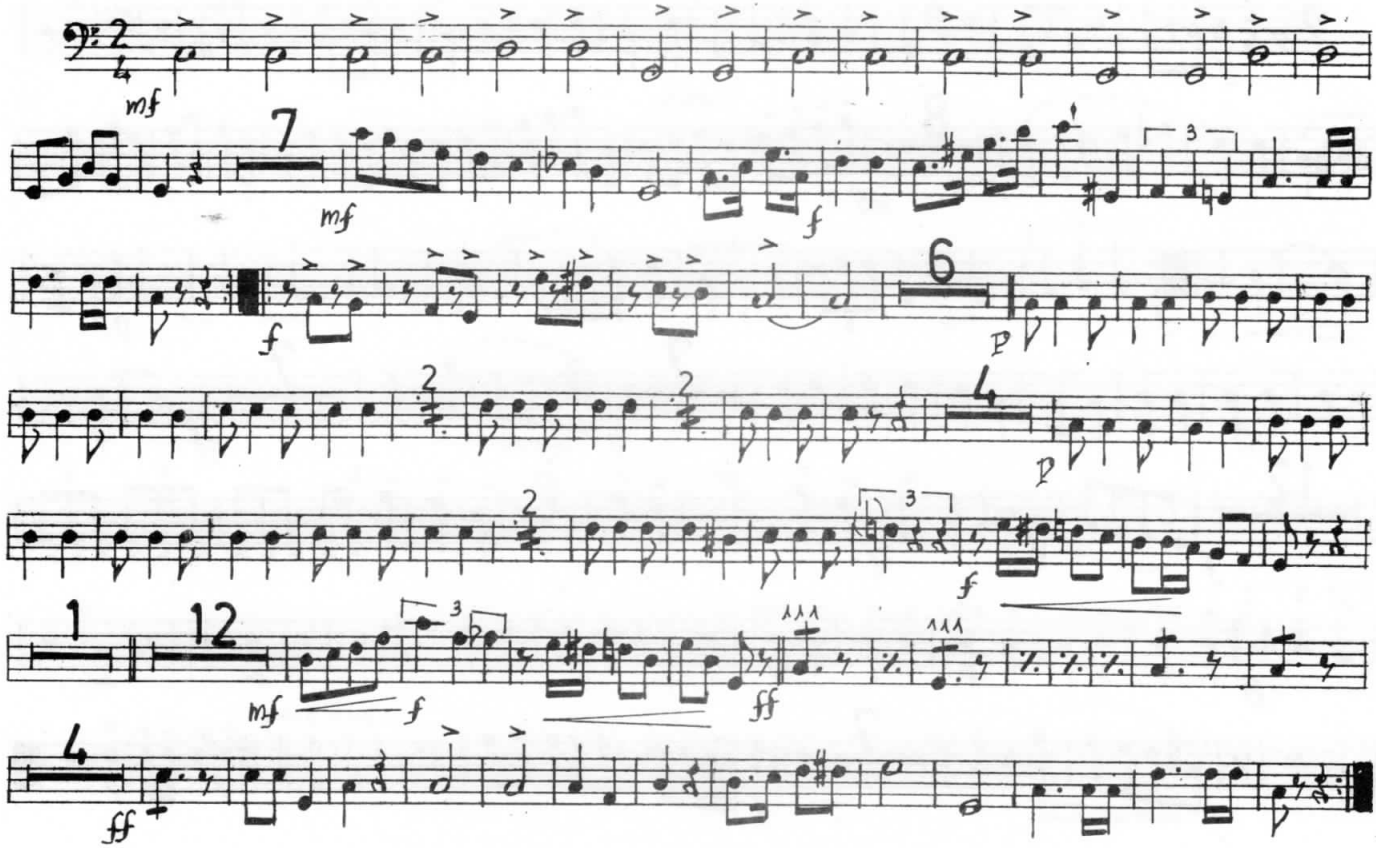

CASTELLDEFELS

SARDANA

TOMÀS GIL I MEMBRADO
J. SOLÉ I MARGARIT
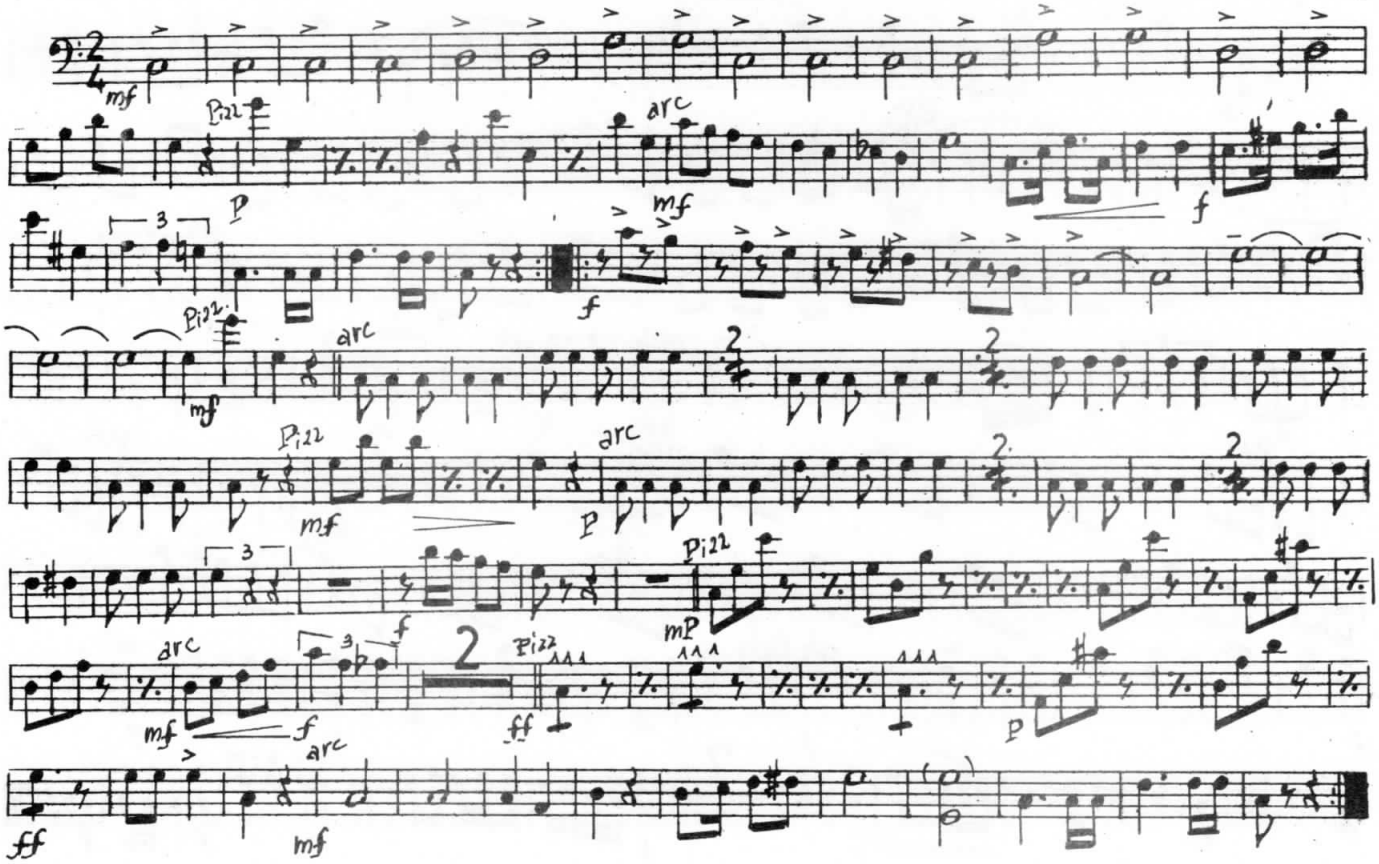
C. Baix