DECENNI DE SALT SARDANISTA

Sardana

JOAQUIM SOMS I JANER
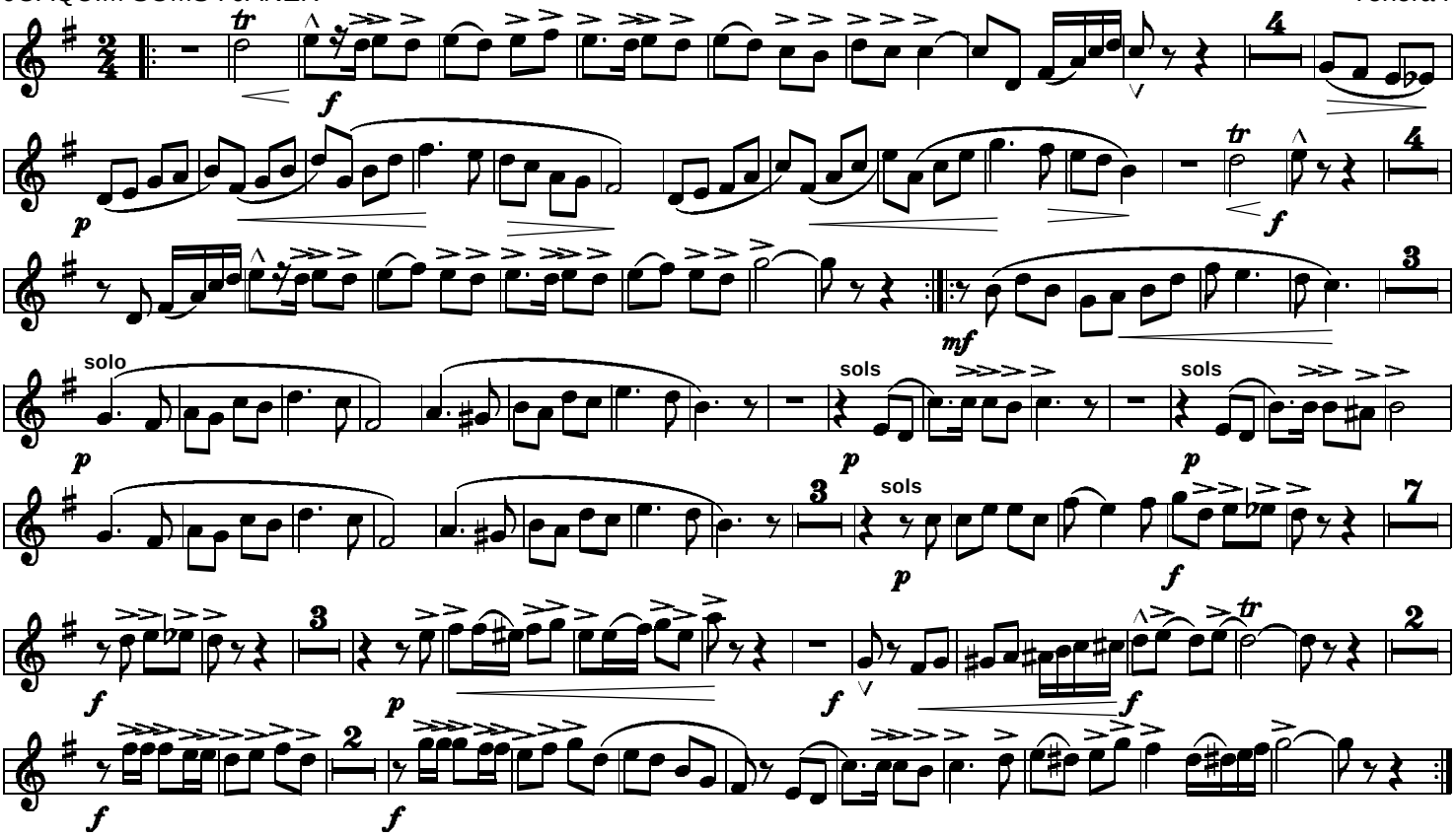
Tenora I