La bruixa del Gerg del Saule — Flabiol

(vals)

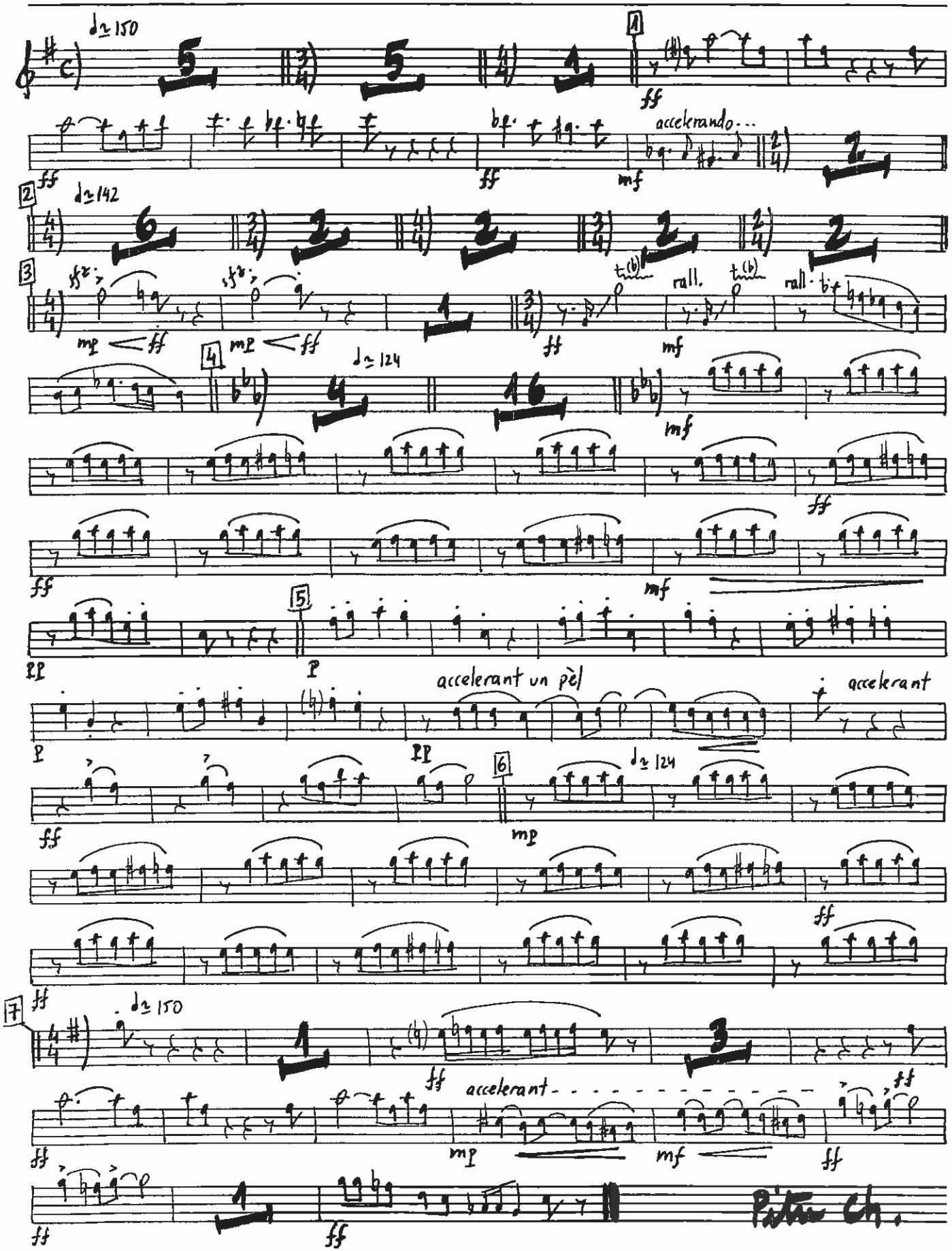

La bruixa del Gong del Saule — Tible 1r

(vals)

♩≃150

accelerando

♩≃142

rallentando...

♩≃124

solo

Pizz. ch.

La bruixa del Corg del Saule

Tible Zn

(solo)

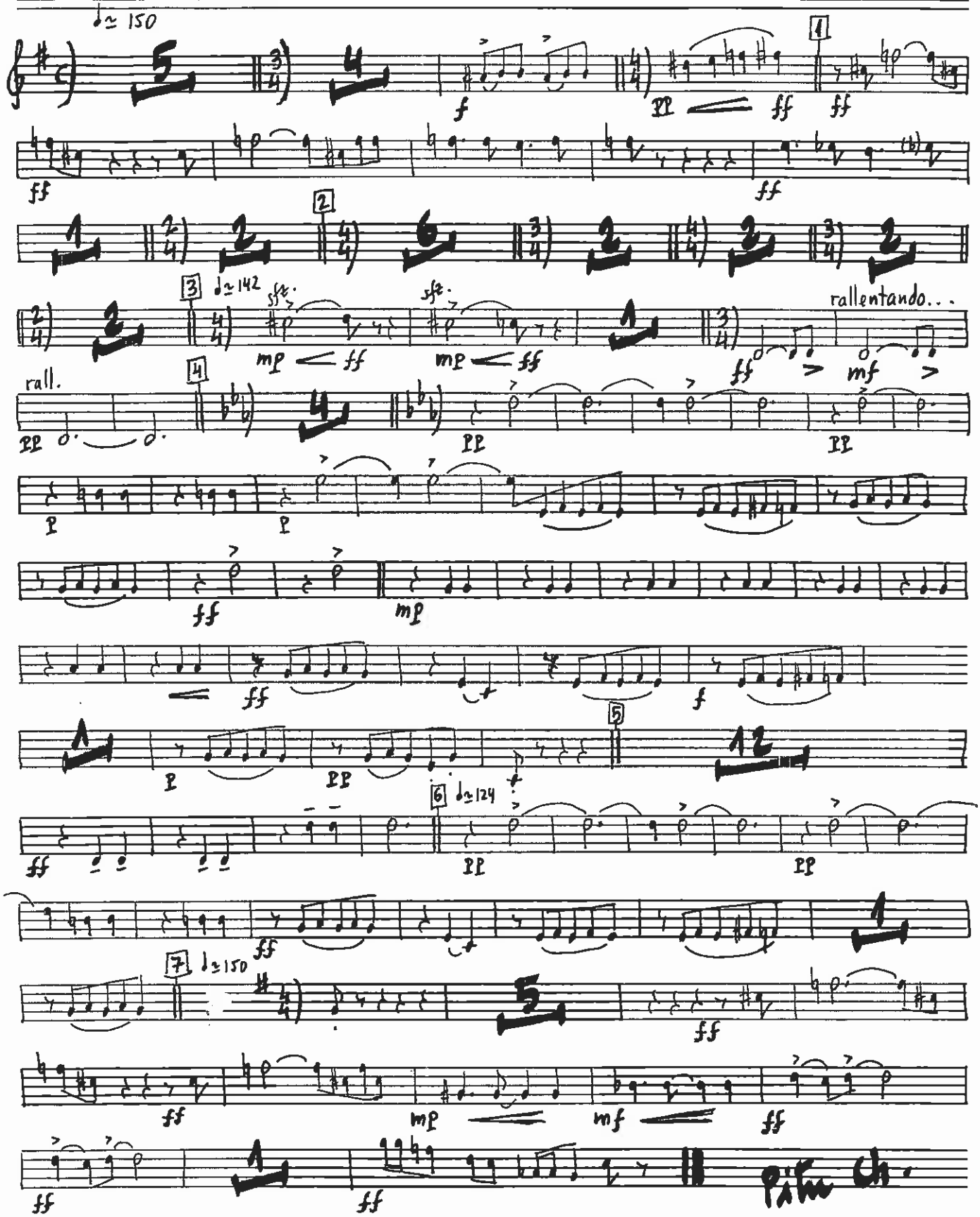

La bruixa del Gorg del Saule

Tenora tr

(rots)

♩≃150

mf f pp ff ff ff mf

accelerant....

2 ♩≃142

accelerant...

3 ♩≃142

sfz mp ff sfz mp ff ff

rall..... ff mf pp

4 ♩≃124

mp p p ff mf f mp

5 mf ff ff

accelerant

accelerant ff

6 a temps ♩≃124

mp mp ff

7

ff mp mf ff ff

Pau Ch.

La bruixa del Carg del Saule

Tenora 2n

(vals)

♩= 150

mf f pp ff ff ff mf

accelerant.....

1 2 3

♩= 142

mp ff ff ff mf pp

rallentando

4

♩= 124

mp p p p p ff mp

5 6 7

accelerant

♩= 150

ff ff ff ff ff mp mf ff ff

Pitu Ch.

La bruixa del Gorg del Saule — Trompeta 1r

(vals)

♩≃150

ff — p

mp — mf — f

1 — pp — ff

7

(sordina) ♩≃142

2 — pp — ff — sfz. — mp — mf — f

pp — ff — pp — ff — f

accelerant - - - - - - - - - - - -

p — mf — p — mf — mp — f — mf — f

f — ff

3 (fora sordina)

4 — 14 — ff — mp

mf — f — ff

mp — mp

5 — 8 — 6 — 8 — ff

7 ♩≃150 — 1 — ff — ff

5

ff — ff

Pitu Ch.

La bruixa del Carg del Saule — Trompeta 2n

(vals)

♩ ≃ 150

1 — 7 — 2 — (sordina) 2 — 3 — 4 — 4 — 14 — (fora sordina) — 2 — 5 — 8 — 6 — 10 — 7 — 1 — 5

Pitu Ch.

La bruixa del Gong del Saule — Trombó

(vals)

♩= 150

f — pp — ff

mf — accelerant....

mp — mf accelerant... — f — ff — mp — ff — mp — ff

ff — ff — rall..... — pp

mf — ff

ff — mp — f — mp

ff — pp

p — f — ff — mp

ff

ff — ff

mf — ff

ff

Pitu Ch.

La Guerra del Gang del Saule

Fiscorn 1r

(rodi)

♩= 150

mf f

A

pp ff ff mp ff

mf accelerant mp f

2 ♩= 142

f ff

3

mp ff mp ff ff

mf

4

mf mf f ff

mf ff f ff

mp mf

5

mp mp f

6

mf mf ff

ff

7

ff

mf ff mf ff

ff

Pitu Ch.

La bruixa del Gong del Saule

Fiscorn 2n

(vals)

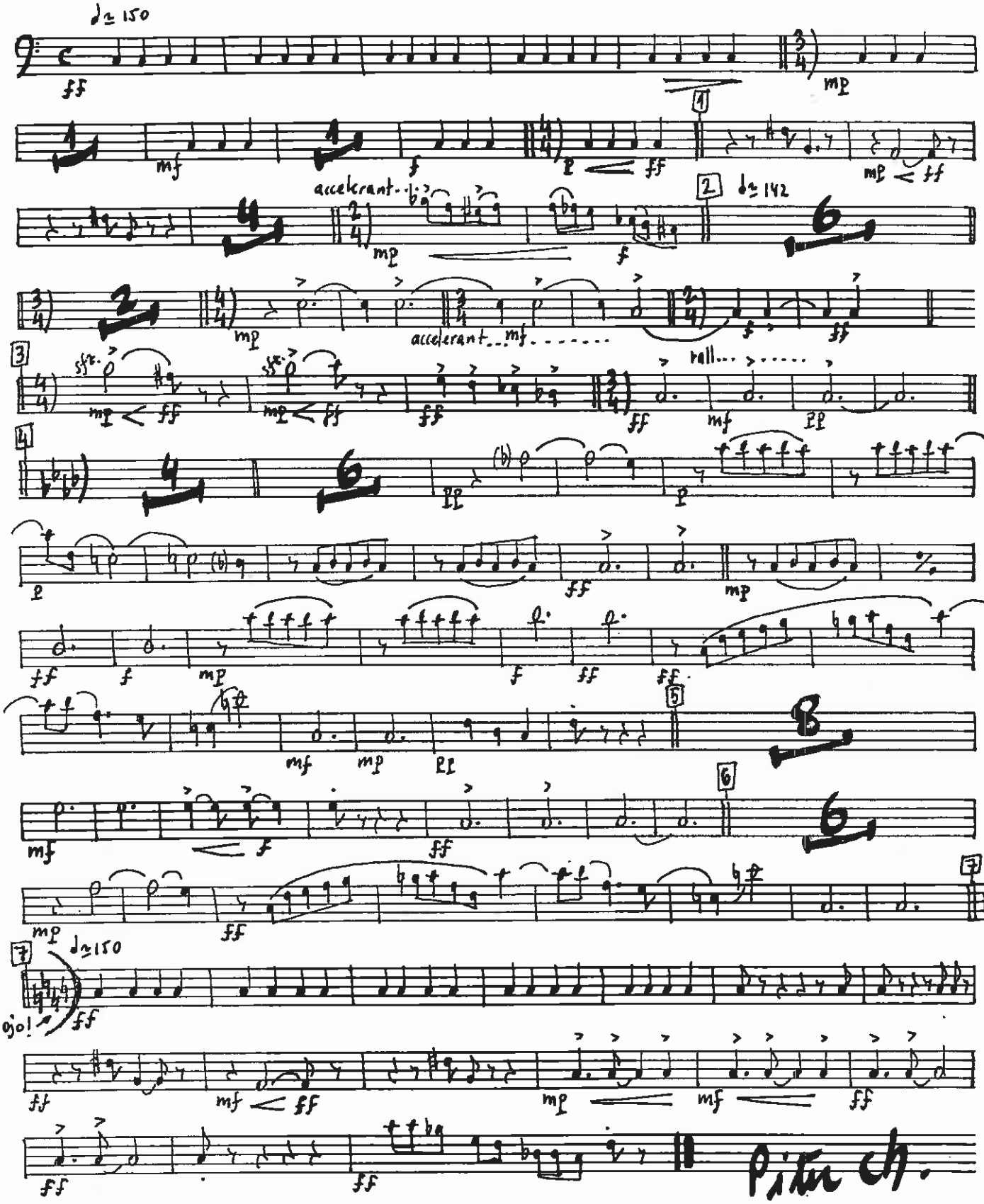

La Fruita del Gong del Saule — Contrabaix

(solo)

♩= 150

(arc) mf f p ff

ff

accelerando....

mf f ff

ff mf ff ff

ff ff

ff ff

Pizz →

f

f

(arc) →

ff ff

accelerant...

(arc) ff mp mf ff

Pizz.

ff ff

Pizz

La bruixa del Gong del Saule

Timbales

(vals)

hard stick →

♩= 150

(secco)

mp

mf

(secco) →

ff

accelerando . . . . . .

mf

mp

f

(secco) →

mf

accelerando . . . . . .

f

f

ff

ff

mf rall . . . . . .

pp

(secco) →

ff

ff

ff

mp

mf

ff

ff

sfz

pp

ff

ff

Pitu ch.