Tenora 2

Els primers vint-i-cinc
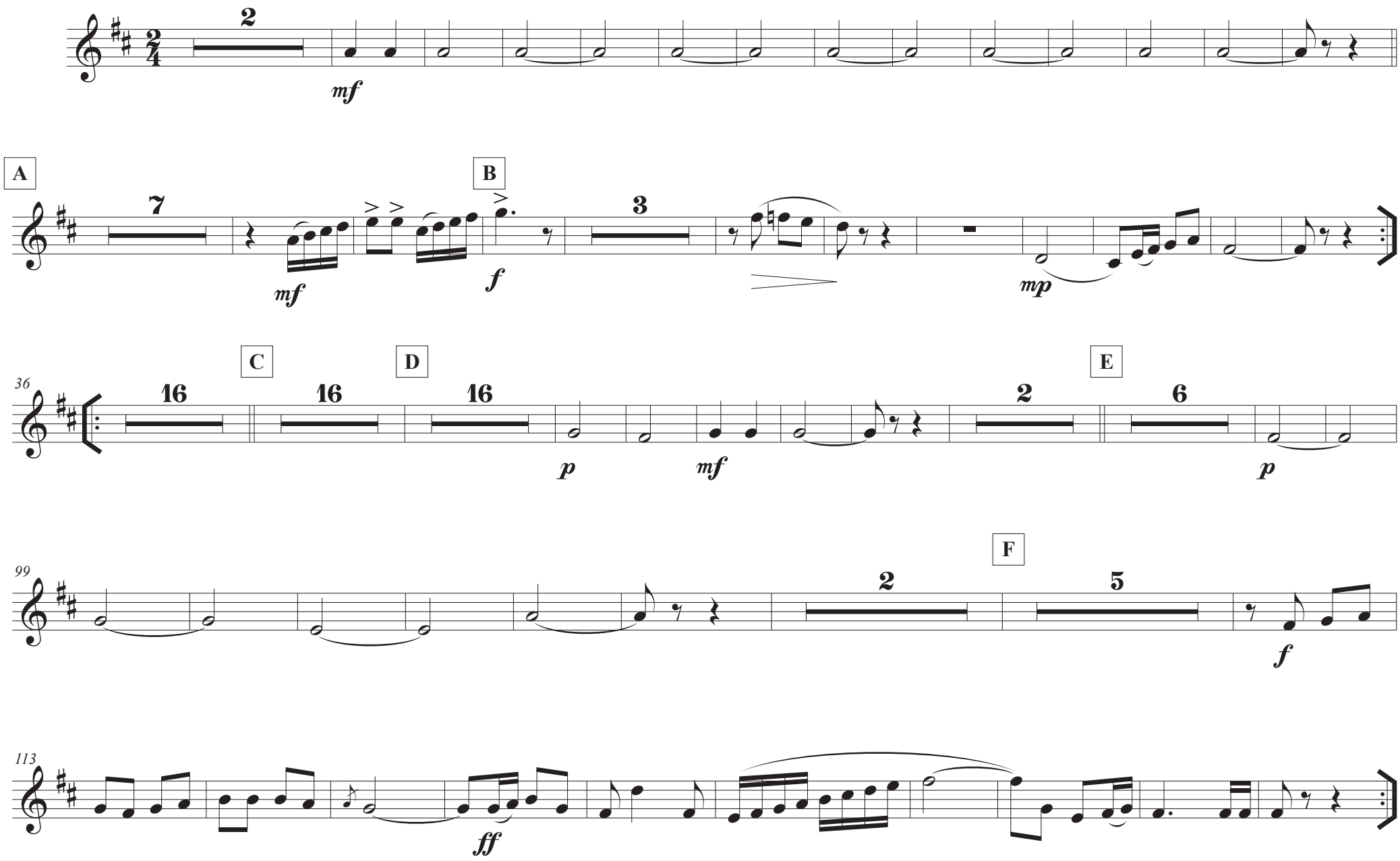
Francesc Picart