PER A TU, AMIC LLUÍS!

Flabiol **Amadeu Escoda i Castellví**

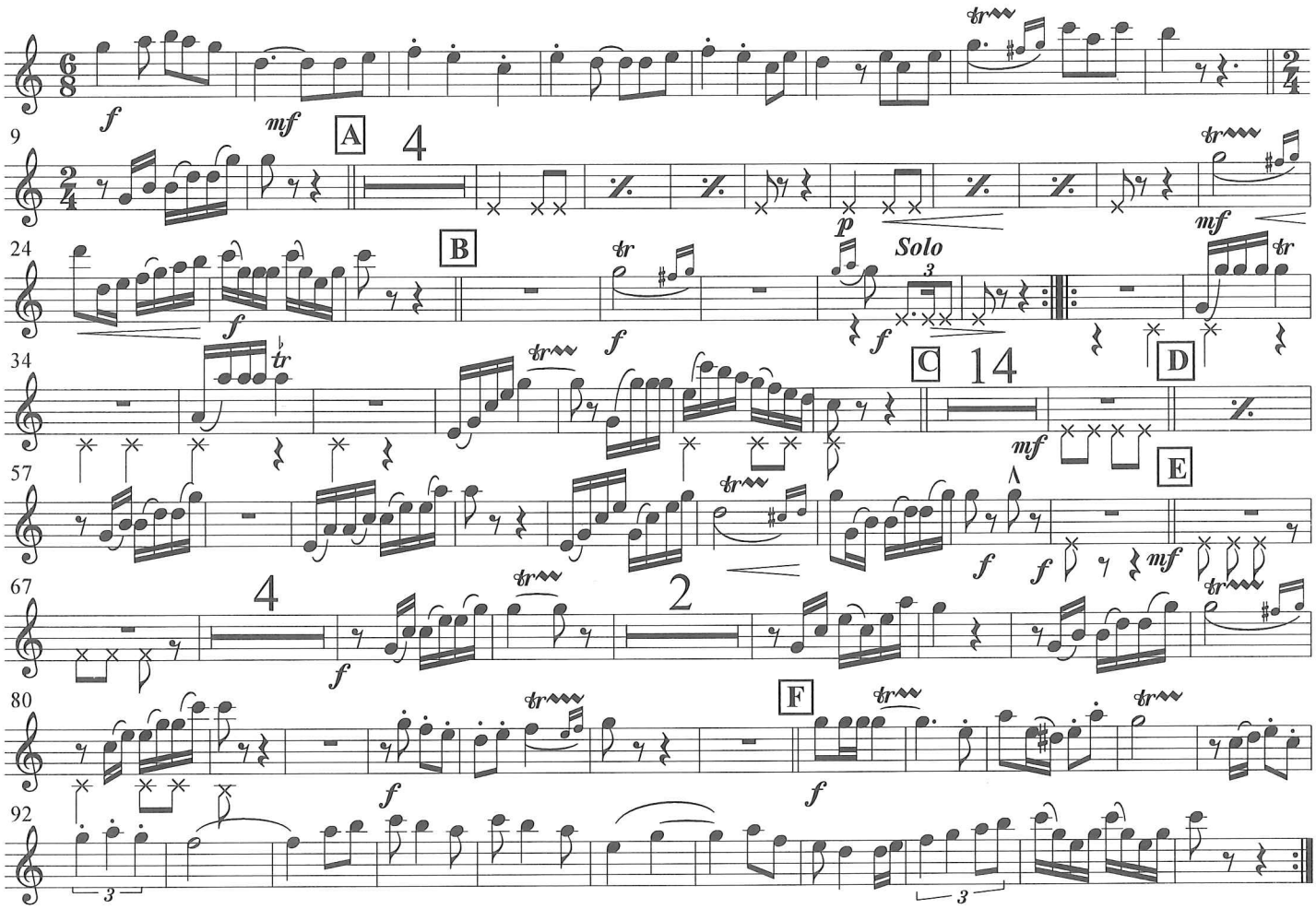

PER A TU, AMIC LLUÍS!

Tible I

Amadeu Escoda i Castellví

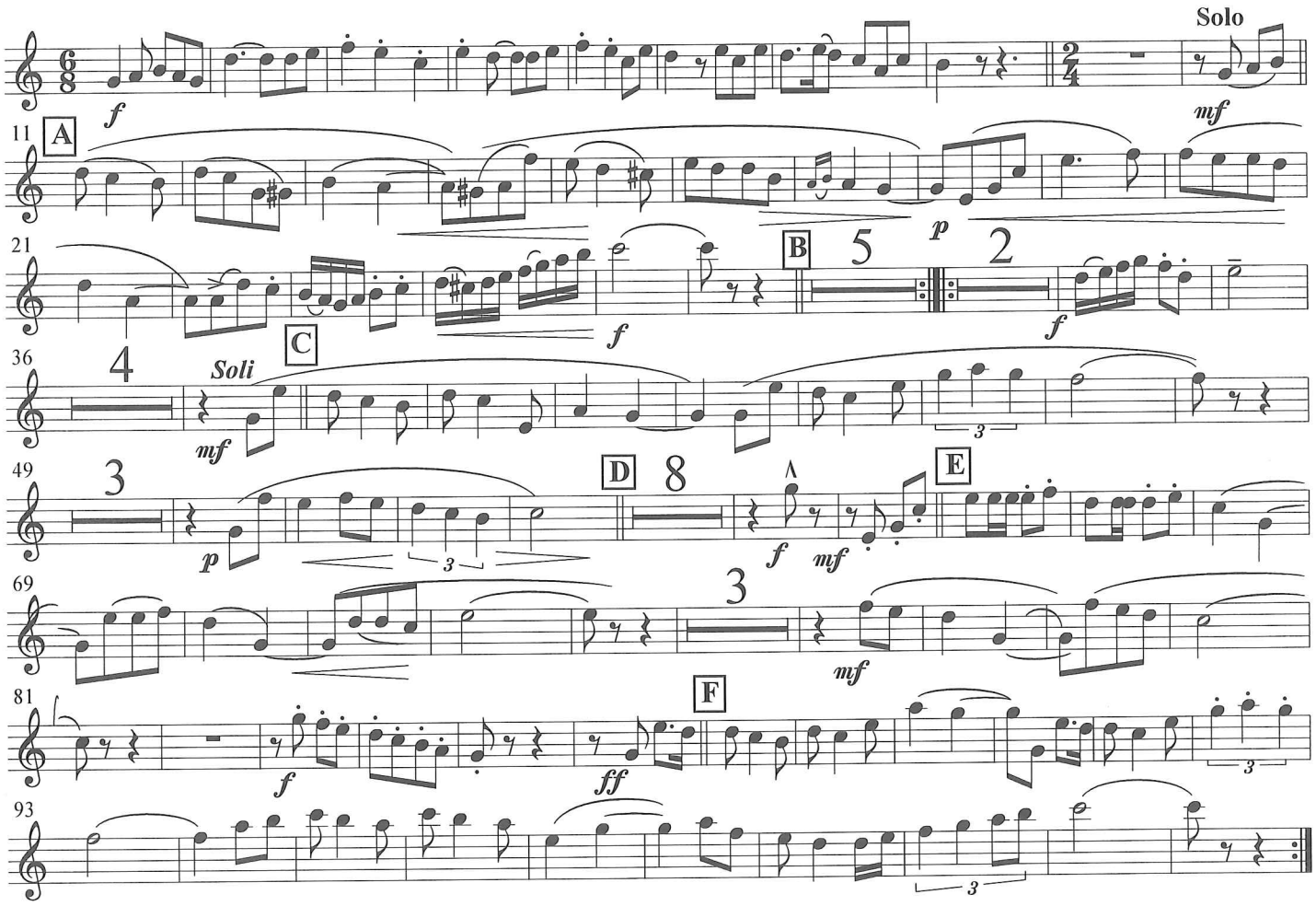

PER A TU, AMIC LLUÍS!

Tible II

Amadeu Escoda i Castellví

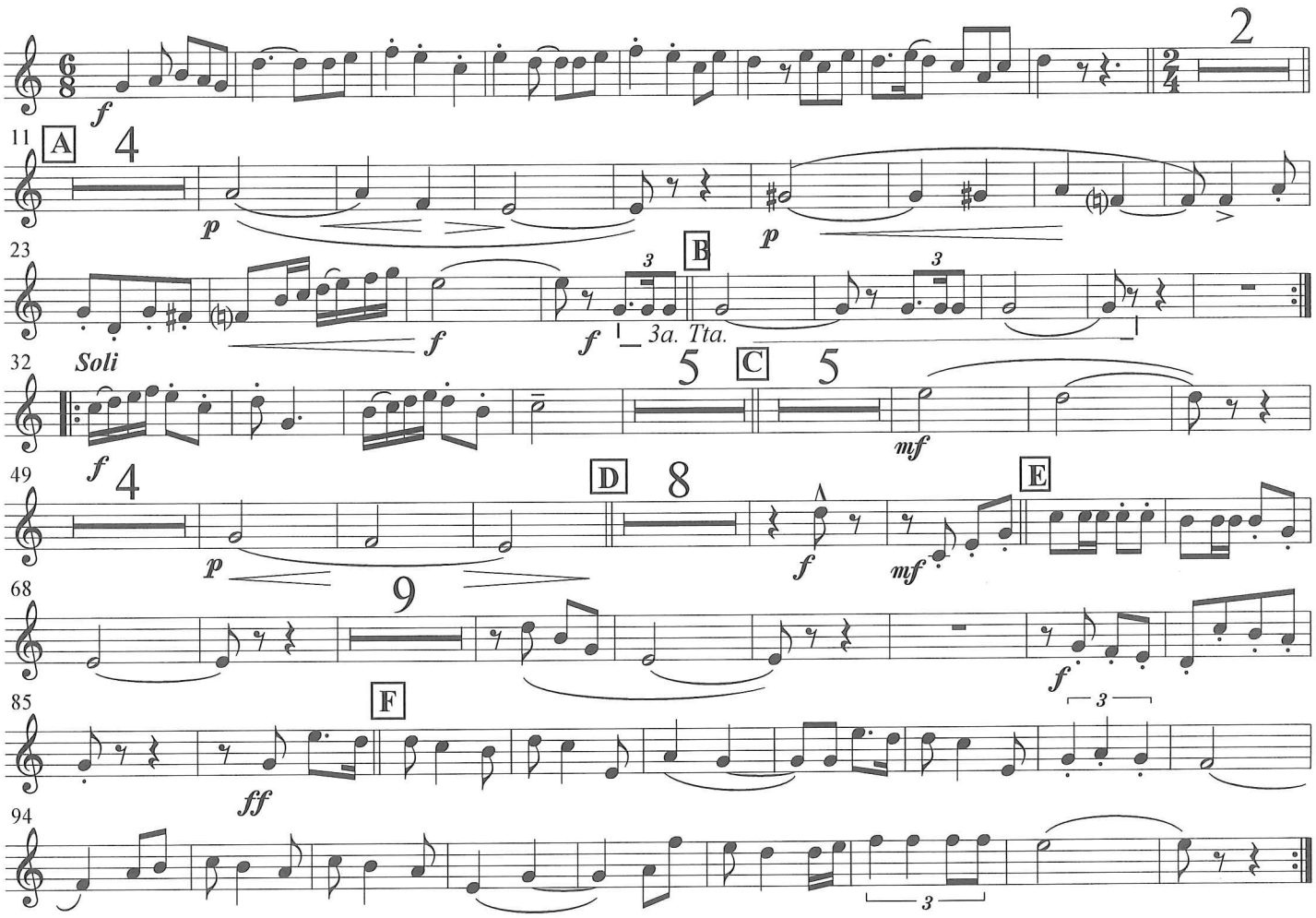

PER A TU, AMIC LLUÍS!

Tenora I

Amadeu Escoda i Castellví

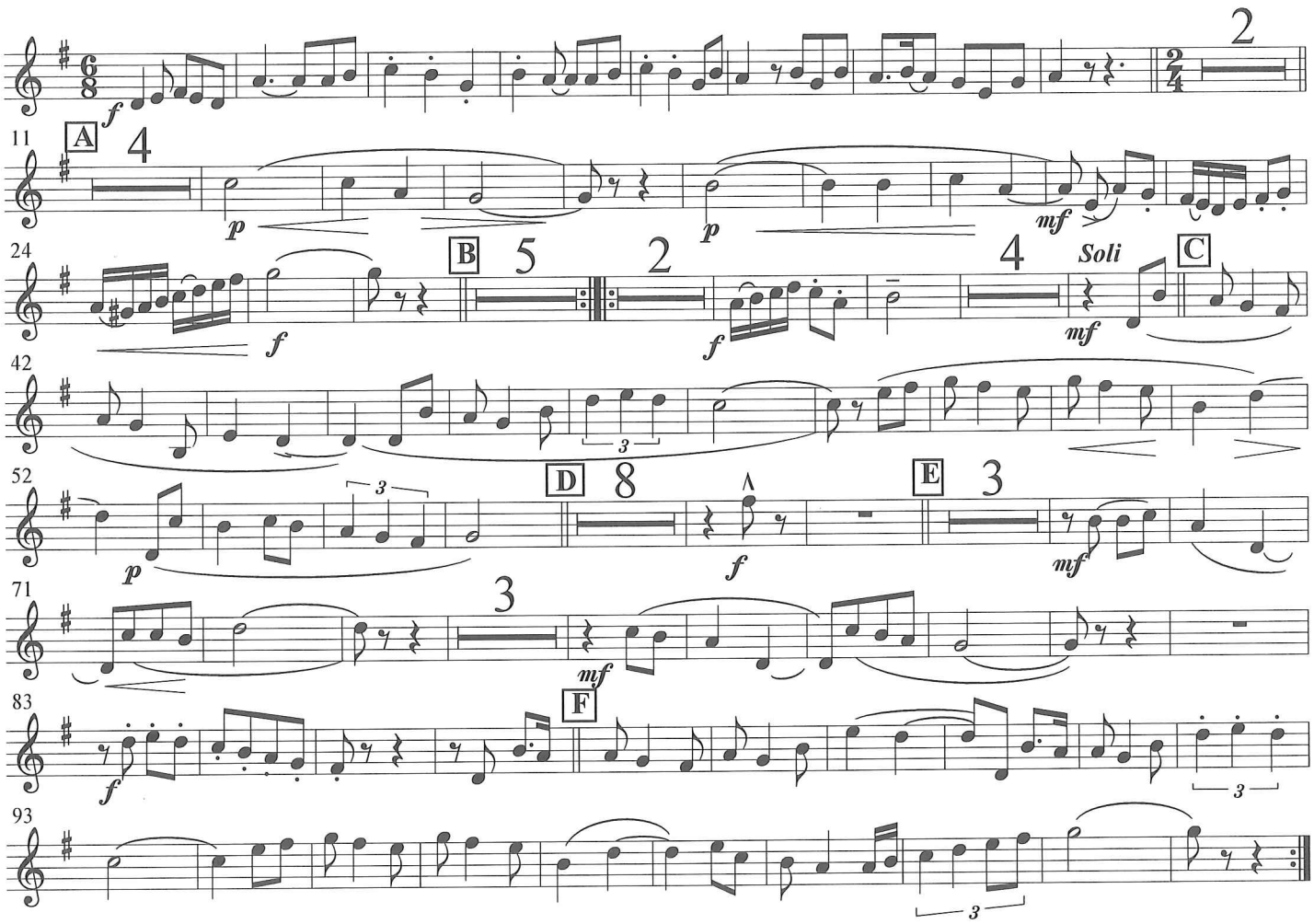

PER A TU, AMIC LLUÍS!

Tenora II

Amadeu Escoda i Castellví

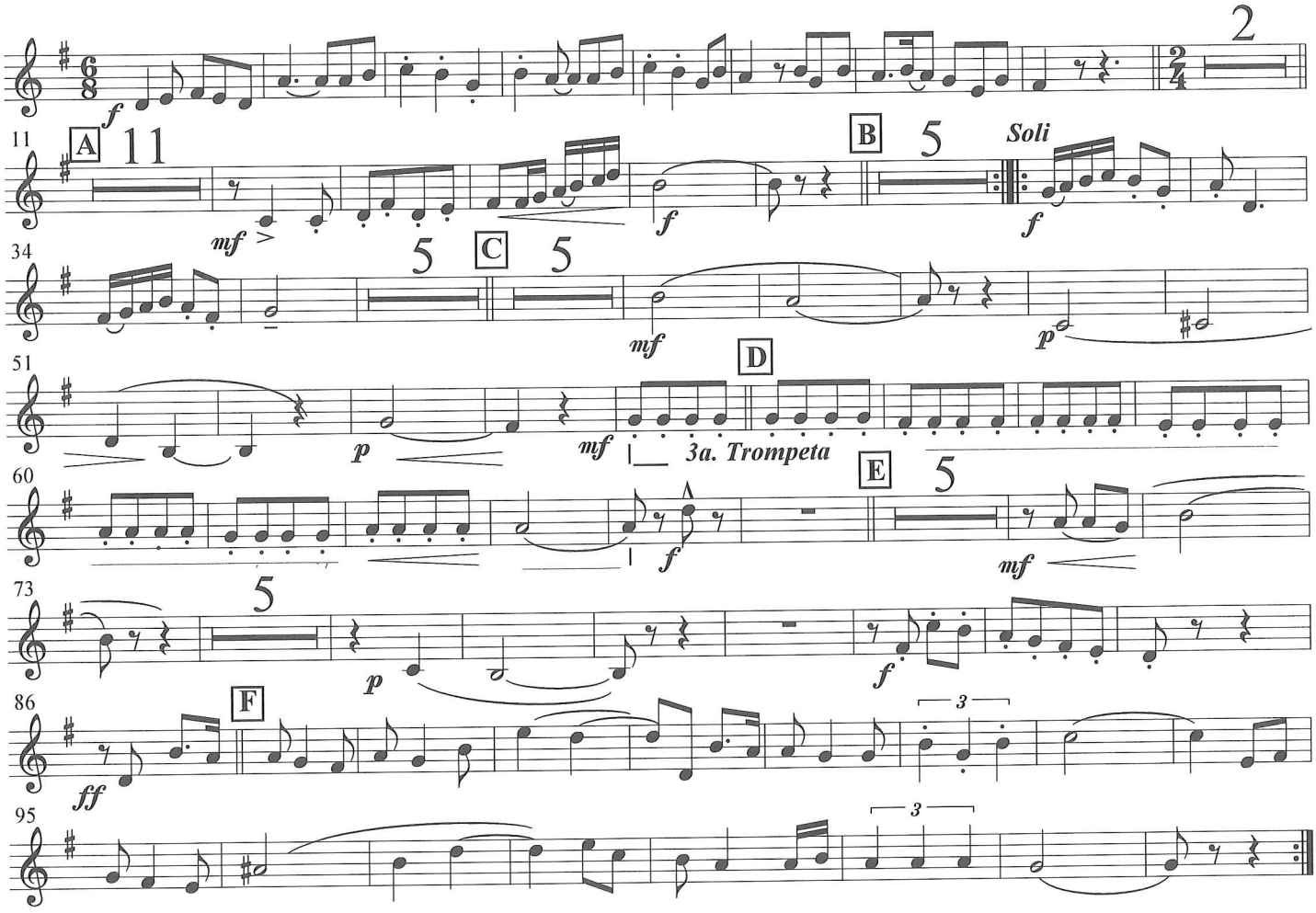

PER A TU, AMIC LLUÍS!

Trompeta I

Amadeu Escoda i Castellví

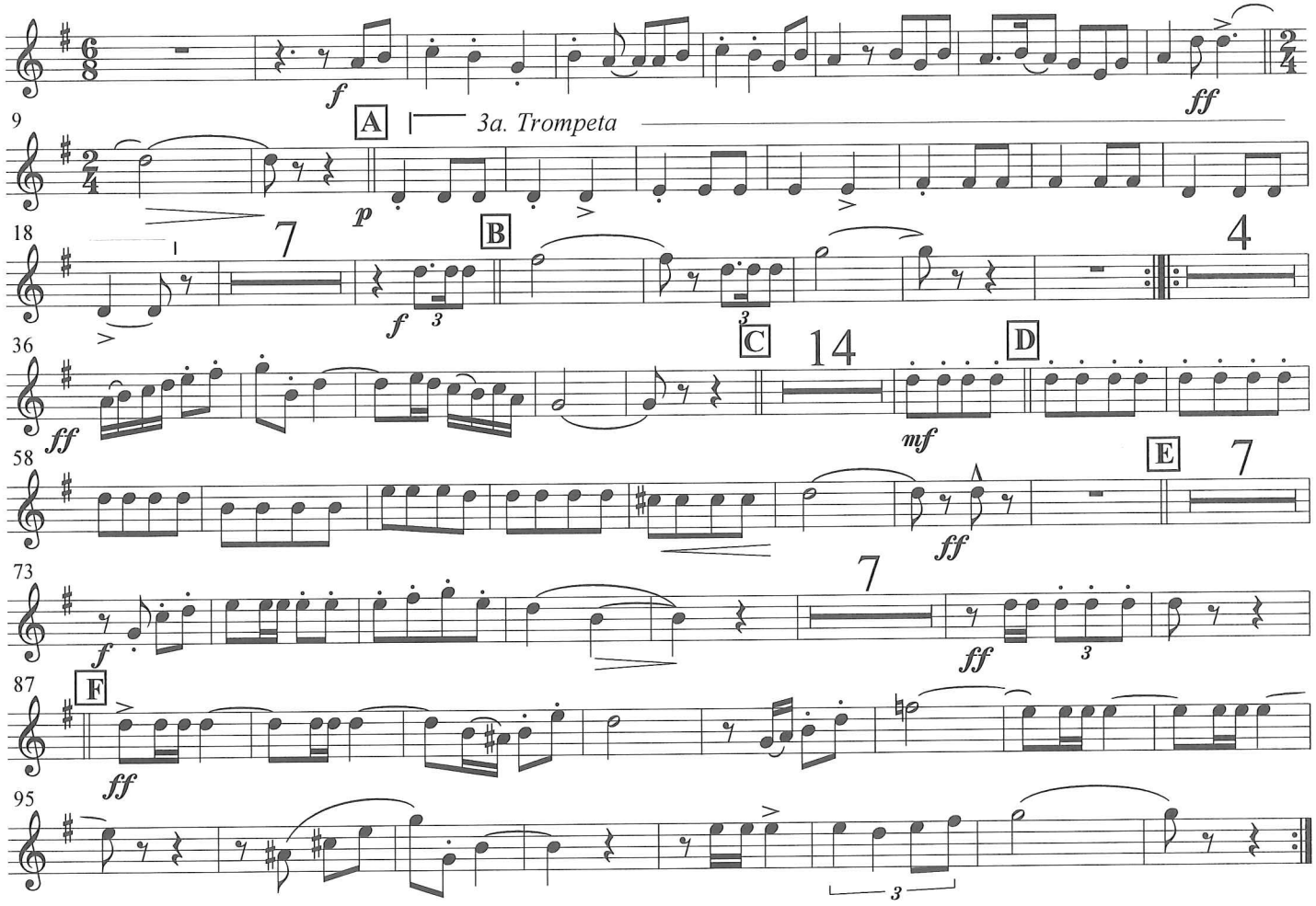

PER A TU, AMIC LLUÍS!

Trompeta II

Amadeu Escoda i Castellví

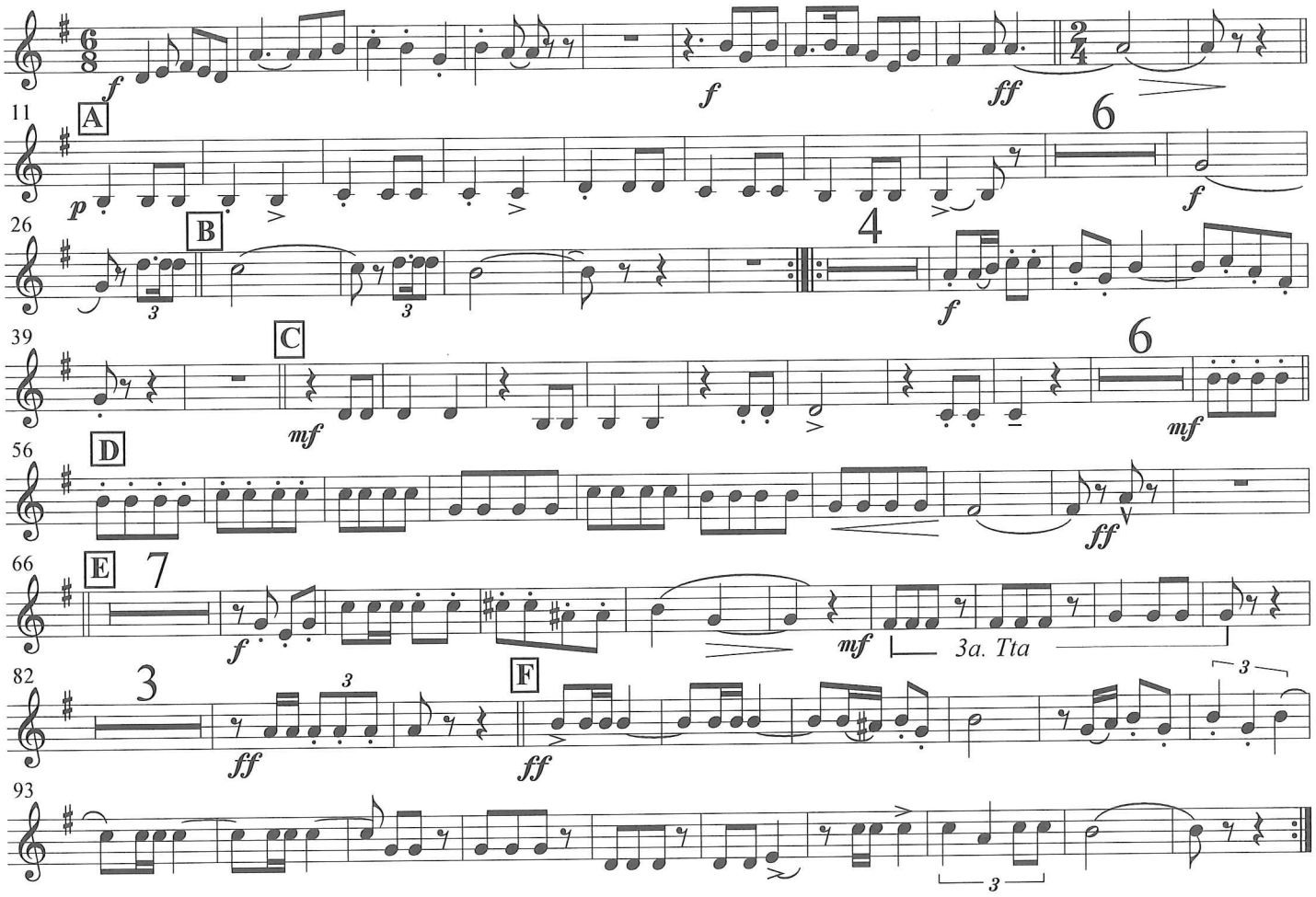

PER A TU, AMIC LLUÍS!

Trompeta III

Amadeu Escoda i Castellví

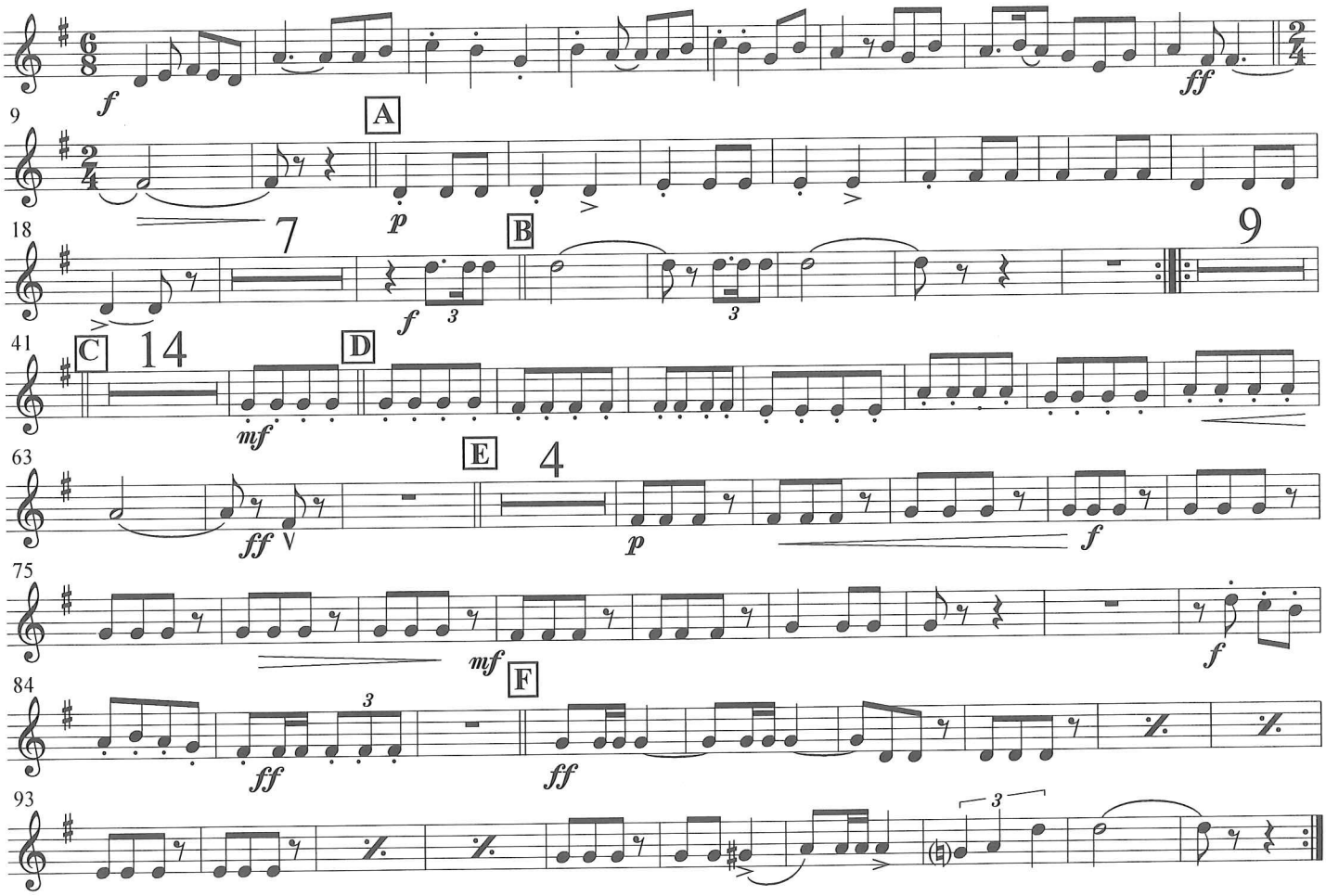

PER A TU, AMIC LLUÍS!

Trombó

Amadeu Escoda i Castellví

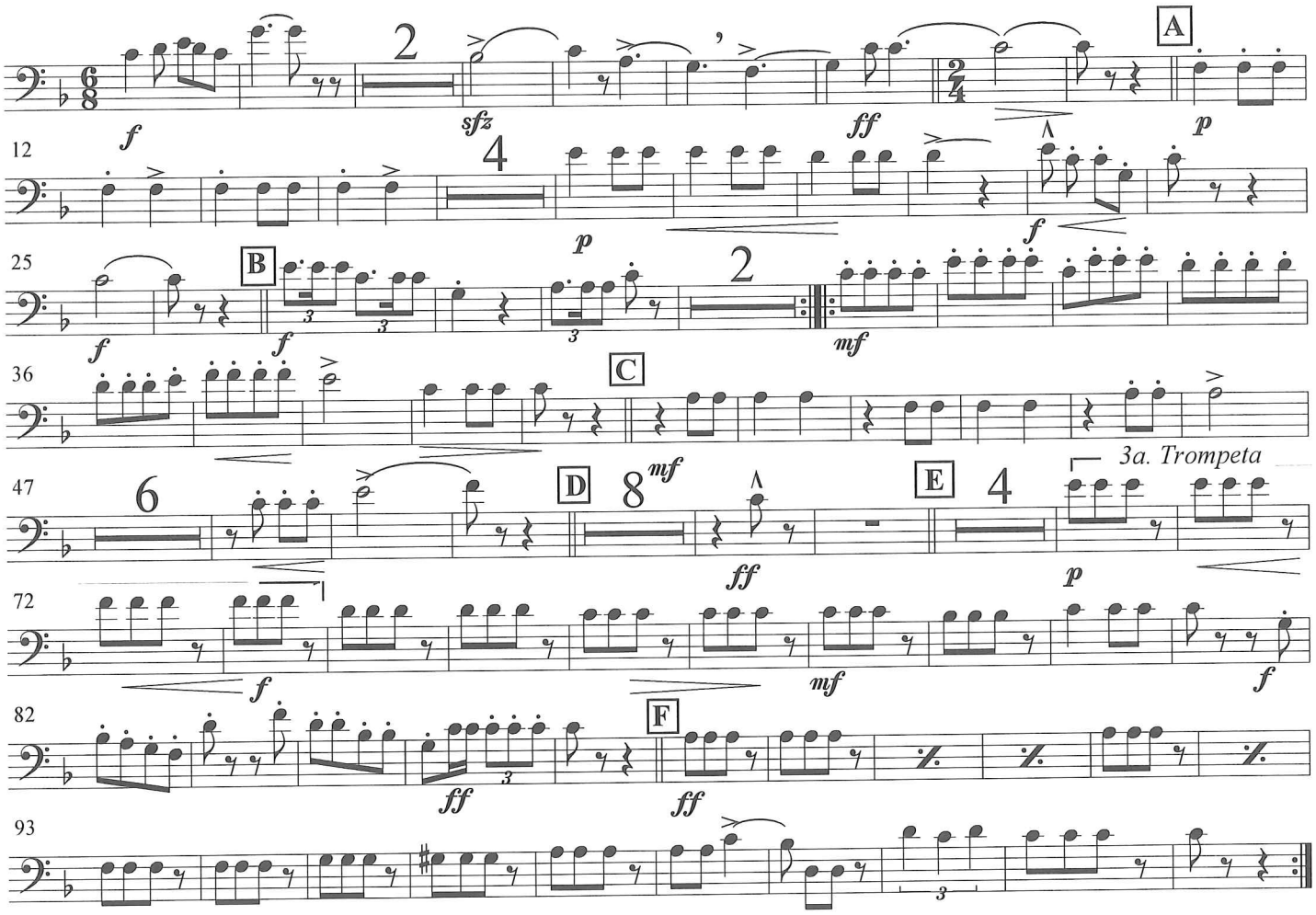

PER A TU, AMIC LLUÍS!

Fiscorn I

Amadeu Escoda i Castellví

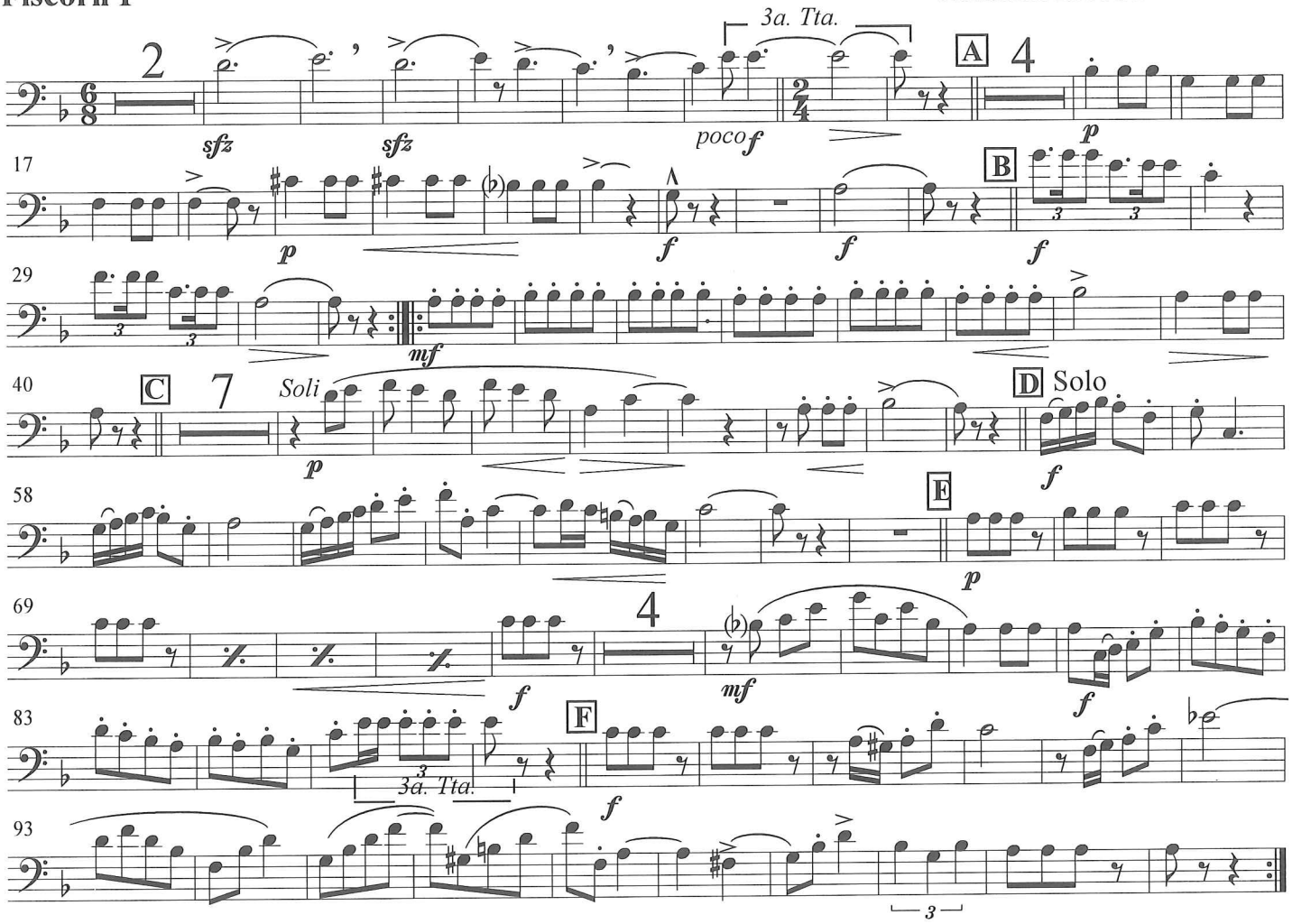

PER A TU, AMIC LLUÍS!

Fiscorn II

Amadeu Escoda i Castellví

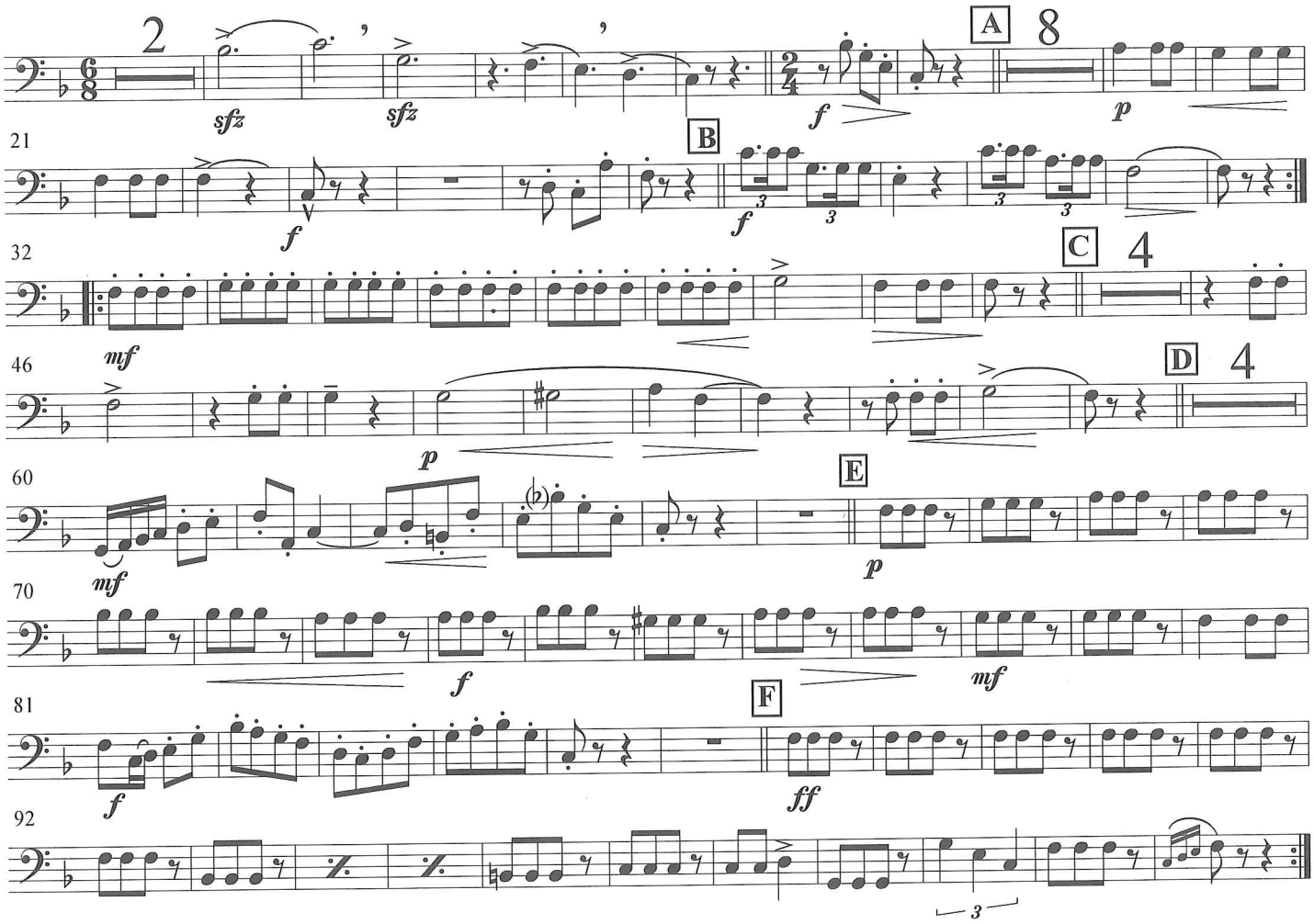

PER A TU, AMIC LLUÍS!

Contrabaix
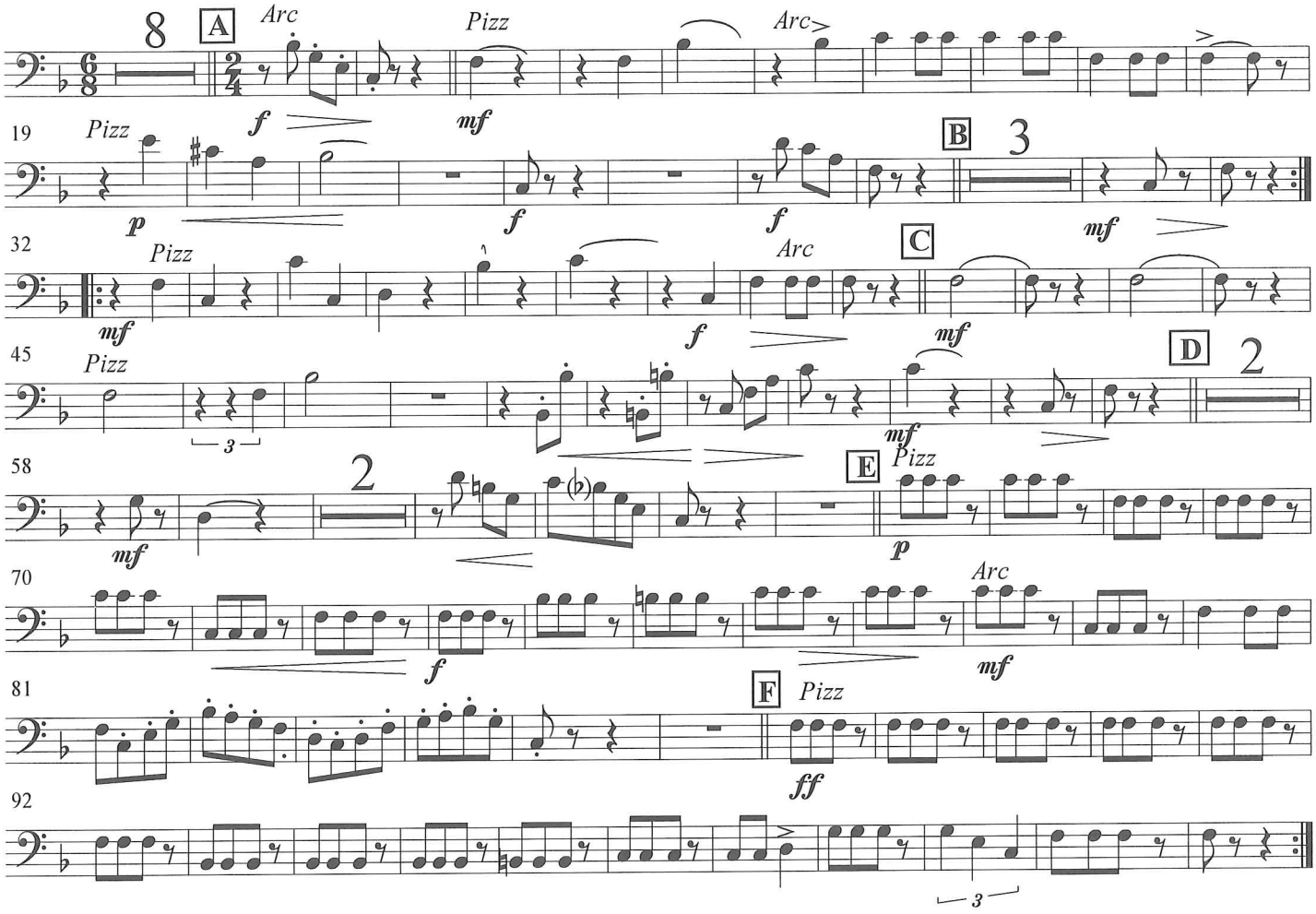
Amadeu Escoda i Castellví