1436

Sardana Revessa

"Misteriosa"

Josep Busquets Xifra

Estrenada a Banyoles (Concurs de colles) el 25 Octubre 1952

Sardana Rercosa "Misteriosa" Flabiol

1.2 i 3.a 4.a 9.a final

Aquest contratemps p.ha de fer cop final

Sardana Rercosa "Misteriosa" Eble 1.er

1.2.3 4.a 9.a final

Jardana Revosa "Misteriosa

Fiffle II

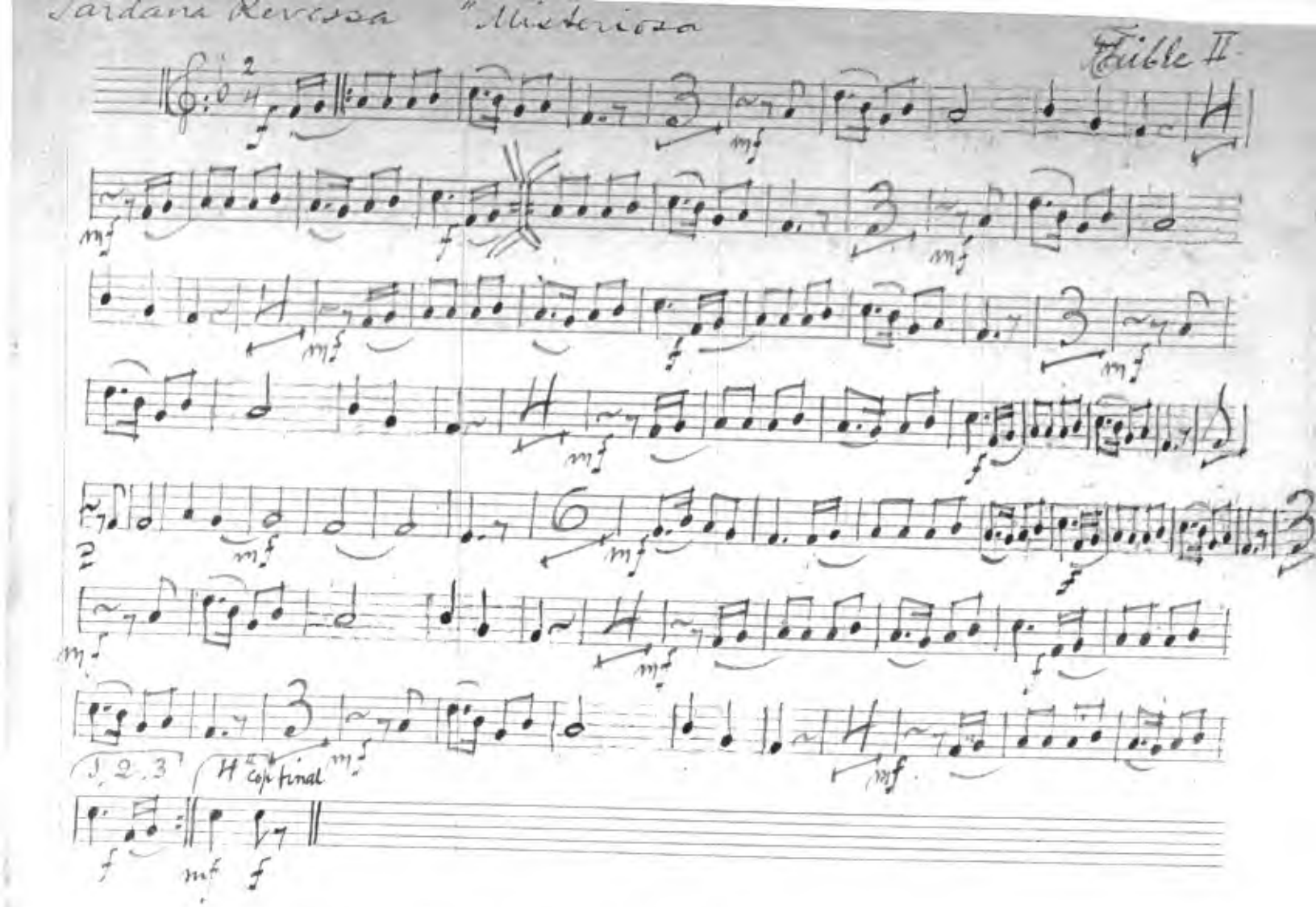

Jardana Revosa "Misteriosa

Tenor 1er

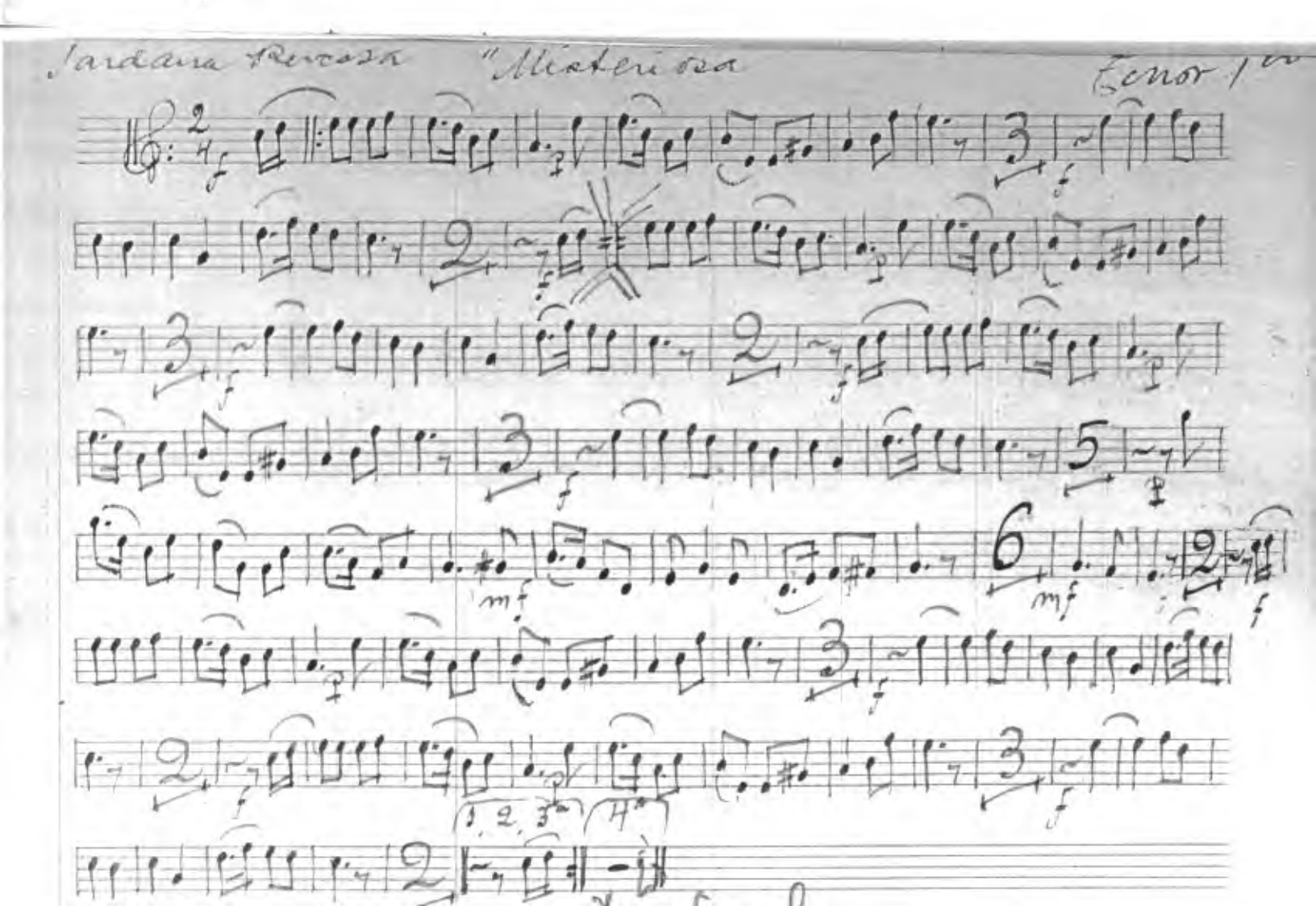

Sardana Revessa "Victoriosa" Tenor II

1.2.3. 4ª

con final

Sardana Revessa "Victoriosa" Trompeta 1ª

1.2.3. 4ª Fin final

Sardana Rercosa "Misteriosa"

Trompeta II

1, 2, 3ª 4ª cop final

Sardana Rercosa "Misteriosa"

Clarinet

Sardana Revessa "Misteriosa"

Fiscorn 1.er

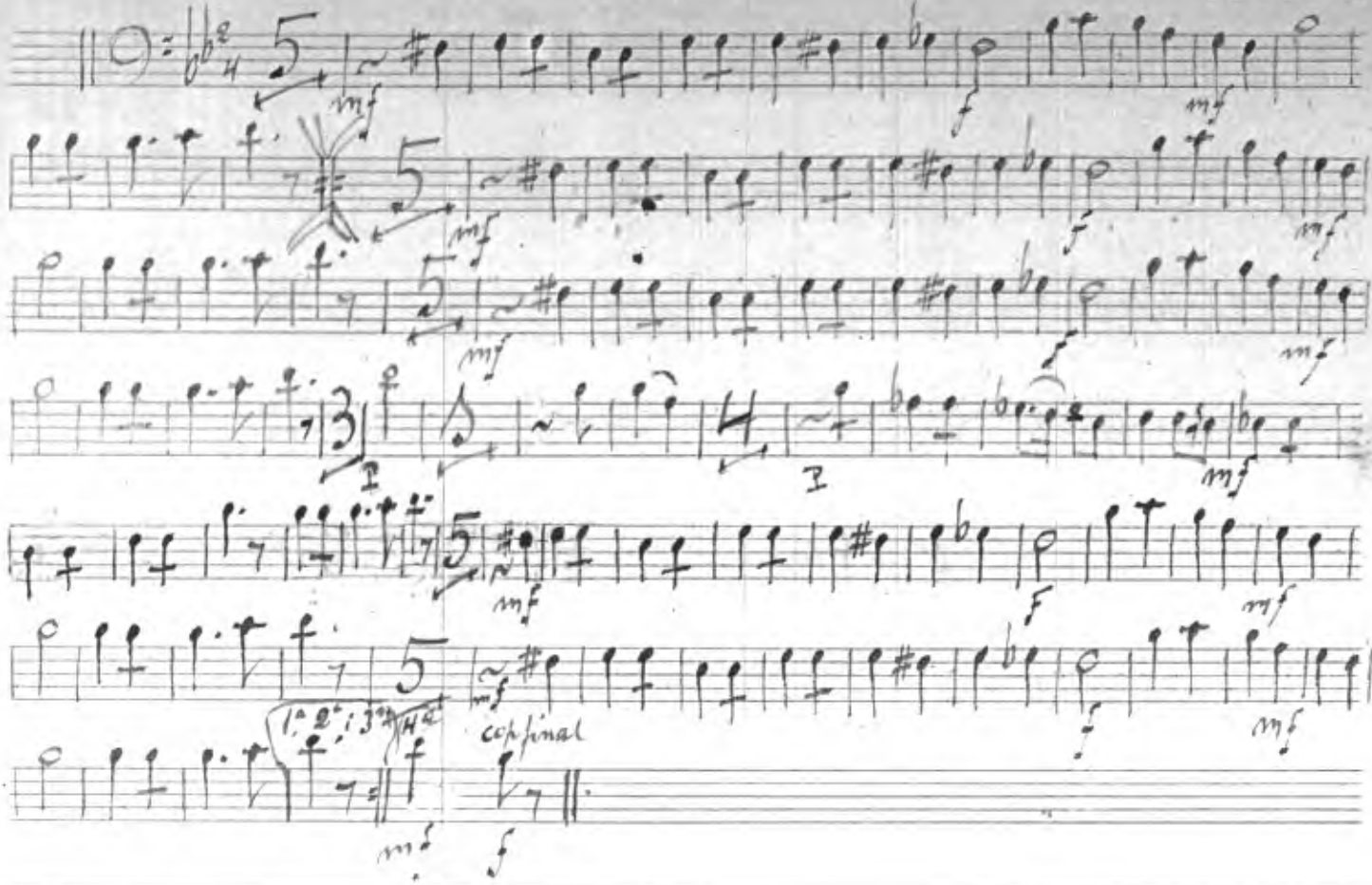

Fiscorn II

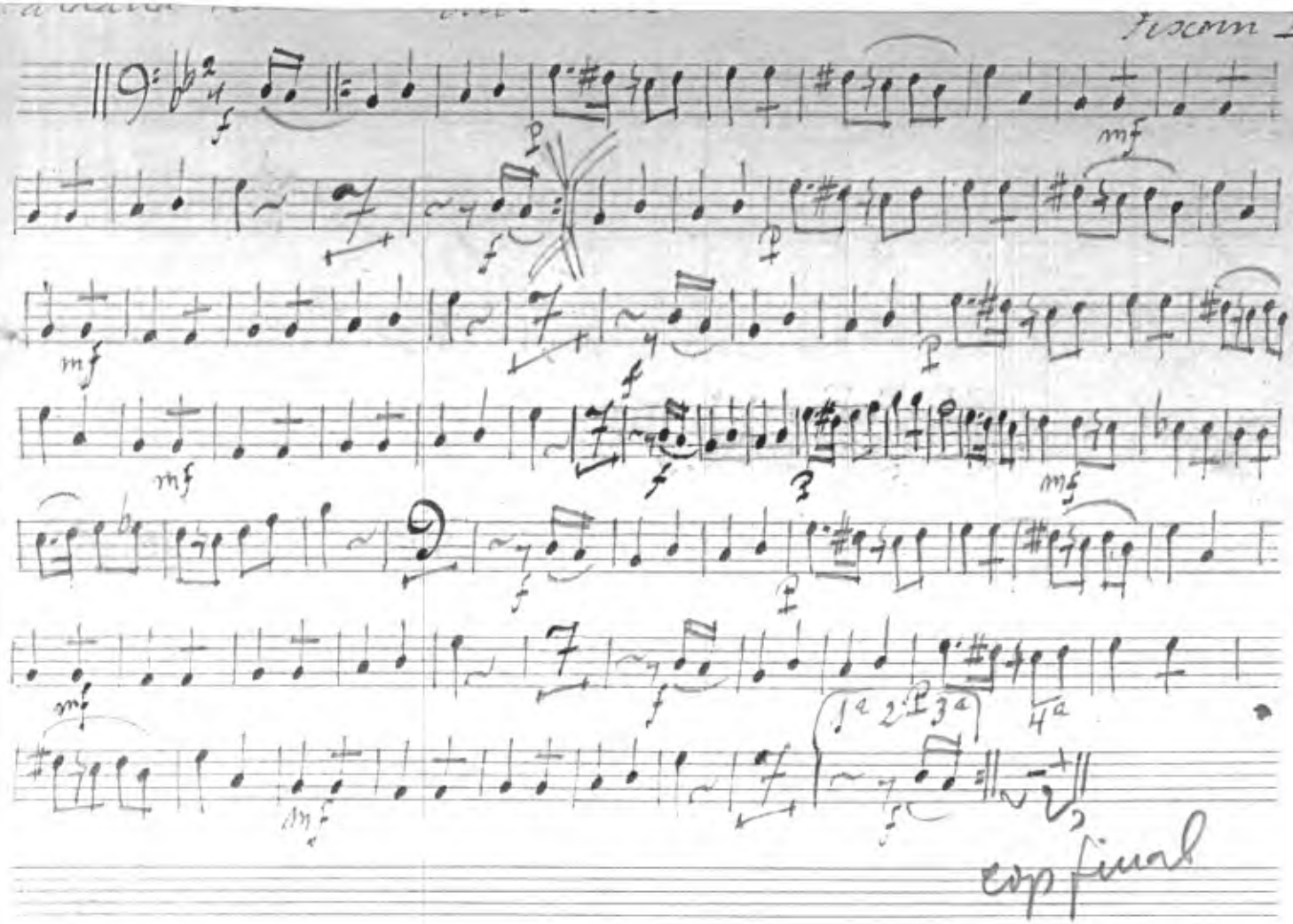

Jardana Reversa
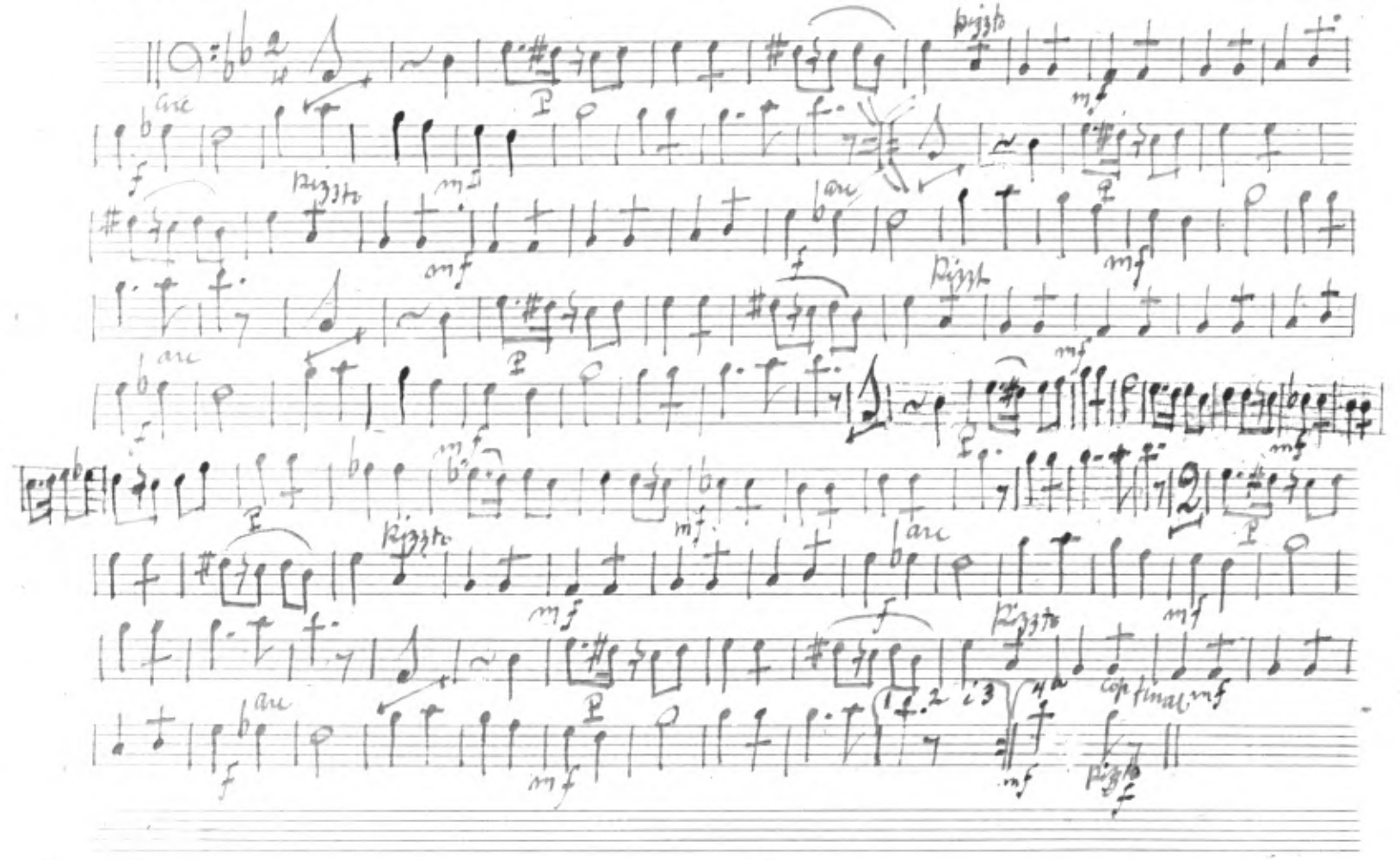
C Baine