

FLABIO L

= Els dos Andreus =

Joan Jordi Beumala

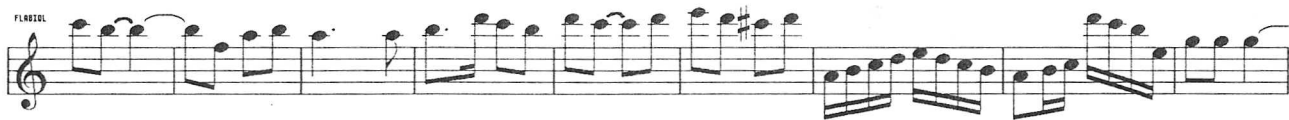

TABLE 1^o

= Els dos Andreus =

TABLE 1

TABLE 1

TABLE 1

TABLE 1

TABLE 1

TABLE 1

TABLE 1

TABLE 2^o

= El dos Andrews =

TABLE 2

TABLE 2

TABLE 2

TABLE 2

TABLE 2

TABLE 2

TABLE 2

TENOR 1º

= Els dos Andrews =

Staff 1: Starts with a treble clef, key signature of one sharp, and time signature of 2/4. The first measure is marked with a forte (*f*) dynamic. The staff contains a series of eighth and sixteenth notes, with a triplet of eighth notes marked with a "3" above the staff.

Staff 2: Continues the melodic line with eighth and sixteenth notes. A triplet of eighth notes is marked with a "3" above the staff. The staff ends with a measure marked with an "8" above the staff.

Staff 3: Features a first ending bracket labeled "1." and a second ending bracket labeled "2.". The staff contains eighth and sixteenth notes, with a triplet of eighth notes marked with a "3" above the staff. The staff ends with a measure marked with a "7" above the staff.

Staff 4: Continues the melodic line with eighth and sixteenth notes. A triplet of eighth notes is marked with a "3" above the staff. The staff ends with a measure marked with a "12" above the staff.

Staff 5: Features a first ending bracket labeled "1." and a second ending bracket labeled "2.". The staff contains eighth and sixteenth notes, with a triplet of eighth notes marked with a "3" above the staff. The staff ends with a measure marked with a "9" above the staff.

Staff 6: Continues the melodic line with eighth and sixteenth notes. A triplet of eighth notes is marked with a "3" above the staff. The staff ends with a measure marked with a "ff" dynamic.

Staff 7: Continues the melodic line with eighth and sixteenth notes. A triplet of eighth notes is marked with a "3" above the staff. The staff ends with a measure marked with a "3" above the staff.

TENOR 2

= Els dos Andrews =

= Els dos Andrews =

TROMPETA 2^a= Els dos Andreus =

TROMPETA

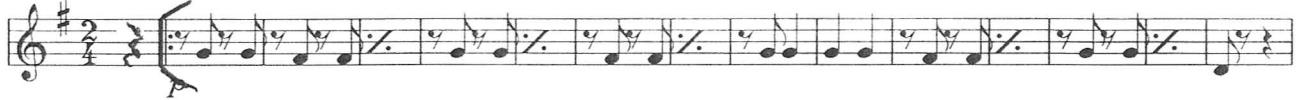

TROMPETA

TROMPETA

TROMPETA

TROMPETA

TROMPETA

TROMPETA

TROMBO

=Els dos Andrews=

TROMBO

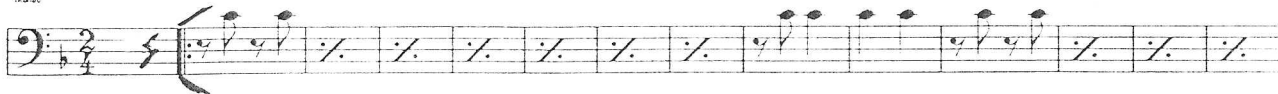

TROMBO

TROMBO

TROMBO

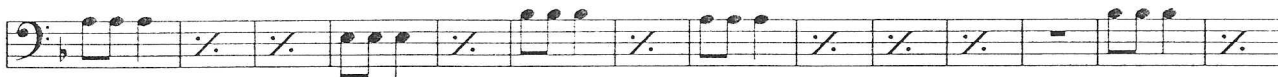

TROMBO

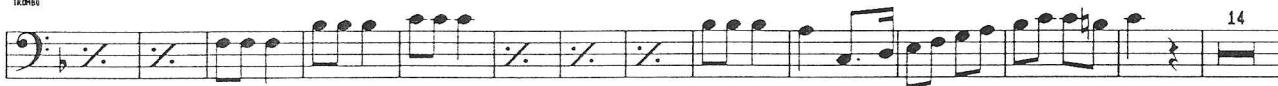

TROMBO

TROMBO

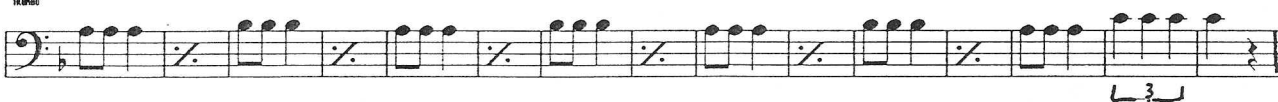

FISCORN 1^a

= Els dos Andrews =

FISCORN1

FISCORN1

FISCORN1

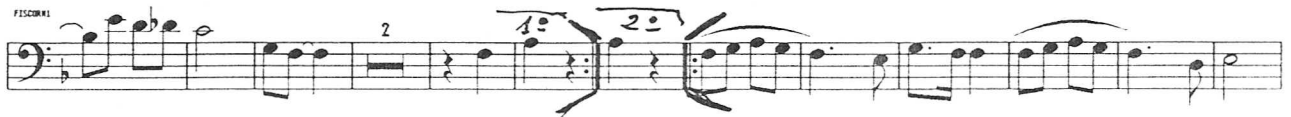

FISCORN1

FISCORN1

FISCORN1

FISCORN1

FISCORN 2^e

= Els dos Andrews =

FISCORN 2

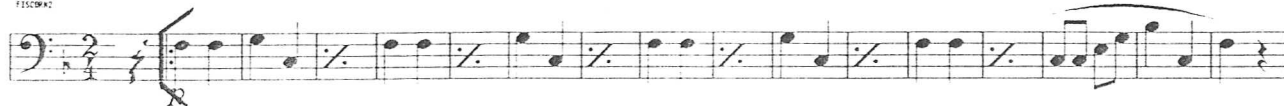

FISCORN 2

FISCORN 2

FISCORN 2

FISCORN 2

FISCORN 2

FISCORN 2

C. BAIX

= El's dos Andrews =

BAIX

BAIX

BAIX

BAIX

BAIX

BAIX

BAIX

BAIX

3