CLOENDA TRIOMFANT A VALLFOGONA

Sardana del músic lleidatà Enric Roca i Peralta

Escrita i dedicada expressament, en motiu de celebrar-se a la vila de Vallfogona, de la comarca de la Noguera, la Cloenda final del Pla SALTEM I BALLEM, curs 94-95, d'ensenyament de la sardana als alumnes de les Escoles, el diumenge, dia 2 d'abril de 1995.

L'autor

Harmonitzat i instrumentat
per David Esterri

Lleida 16 de març de 1995.

E. Roca — Gloenda triomfant a Vallfogona — Fabiol

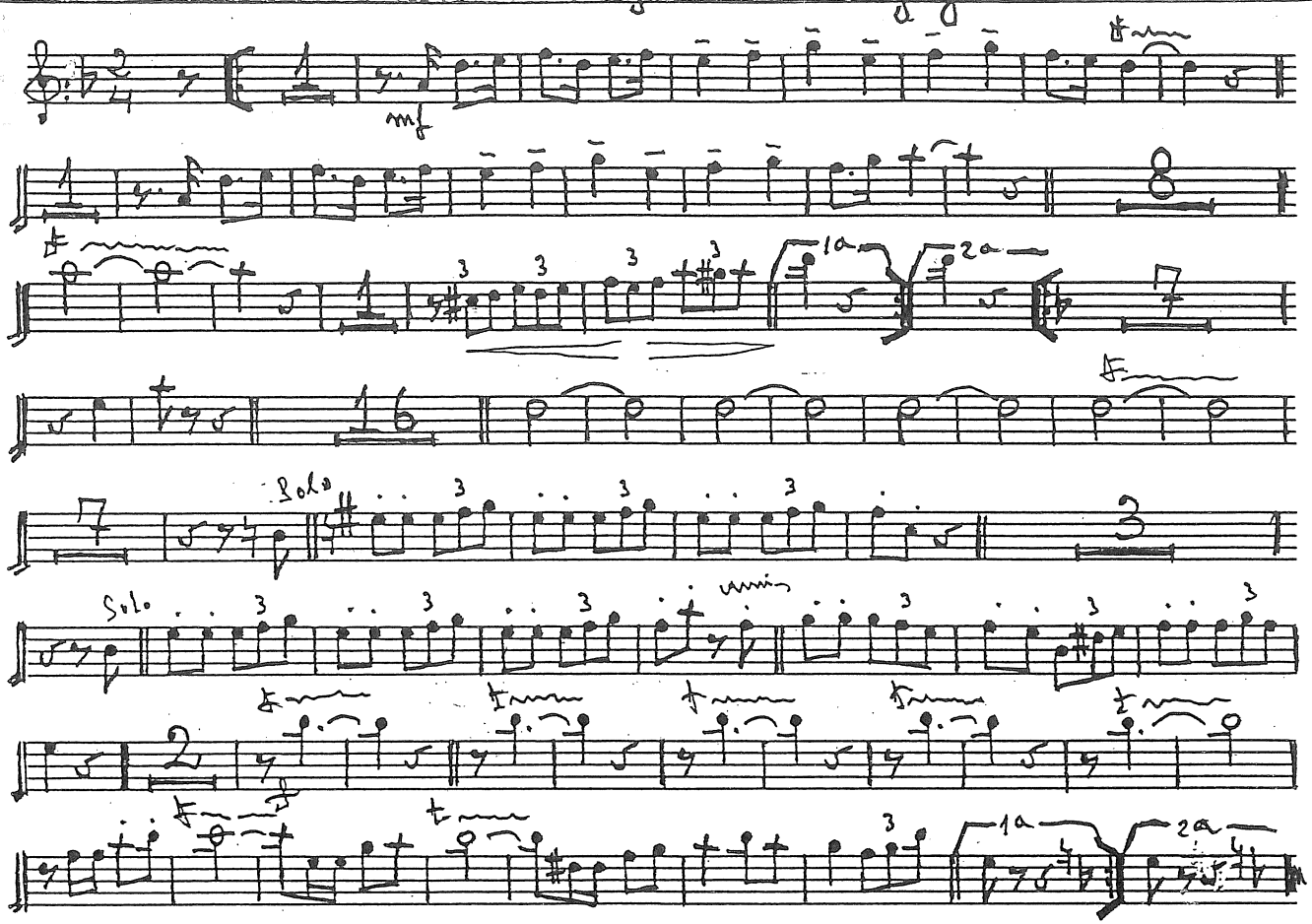

31/77

M. 108

E. Roca — Gloenda triomfant a Vallfogona — Tible 1ª

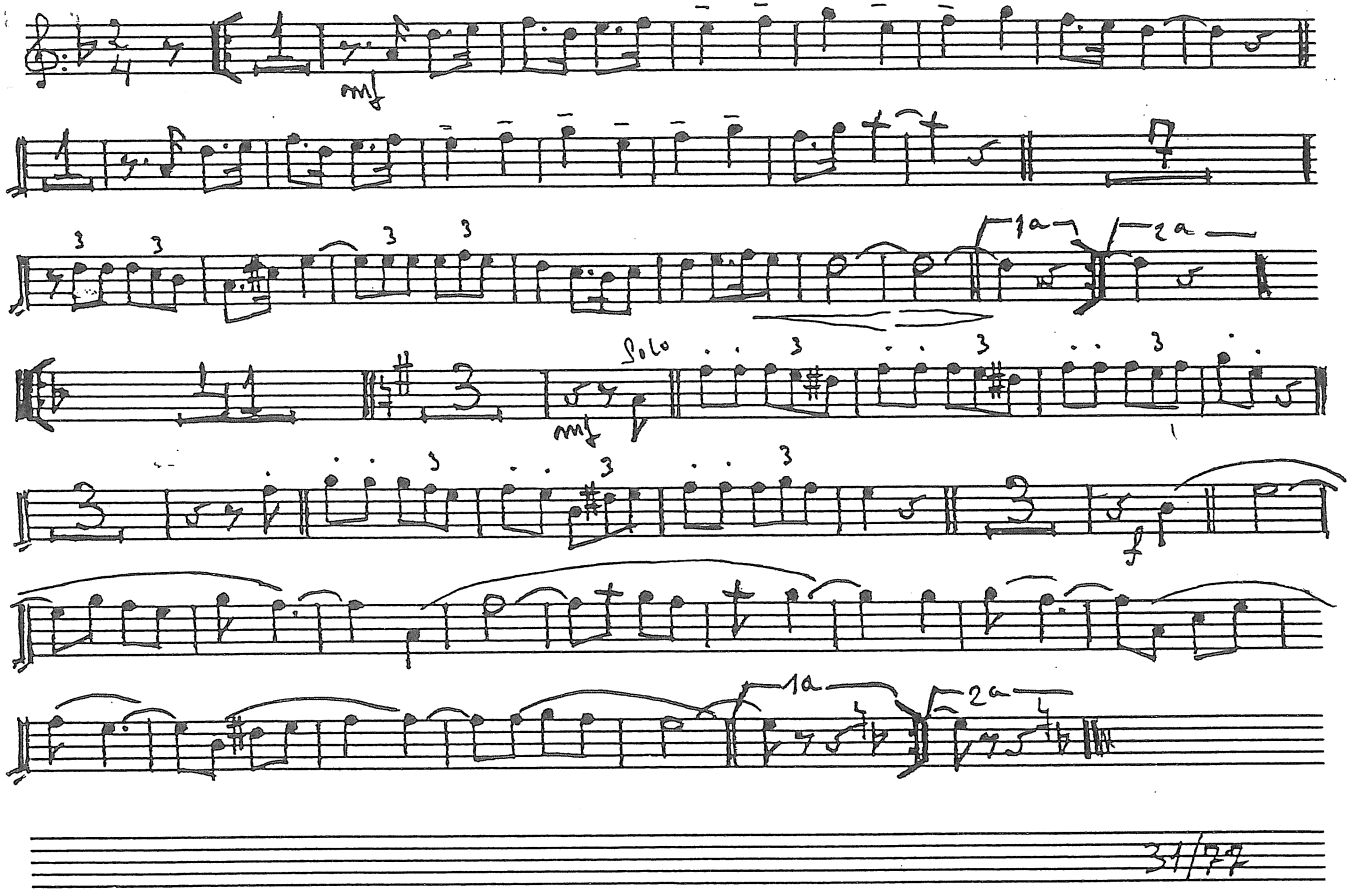

M. 108

E. Roca Gloenda triomfant a Vallfogona Tible 2.

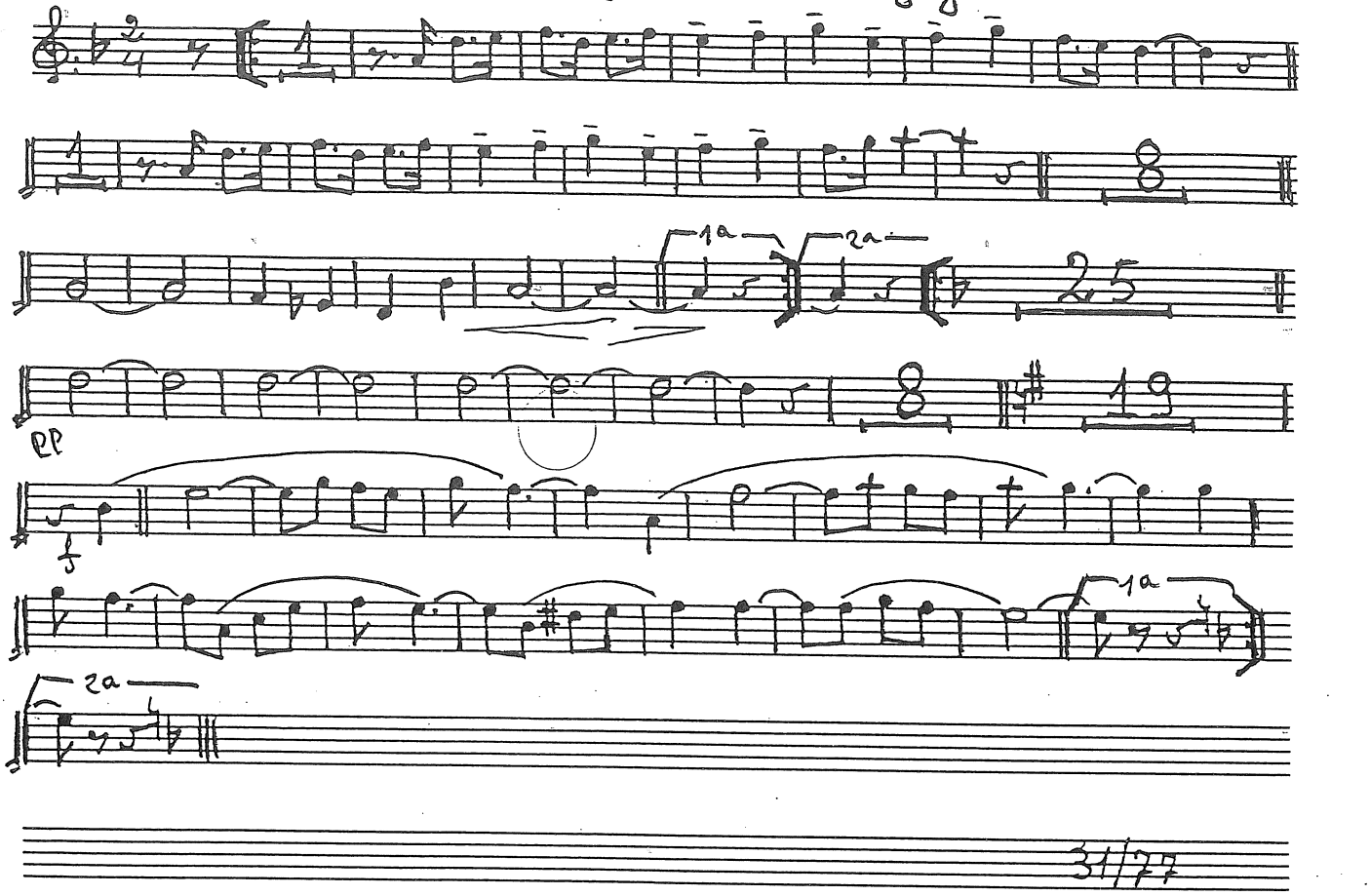

31/77

E. Roca — Cloenda triomfant a Vallfogona — Tenora 2ª

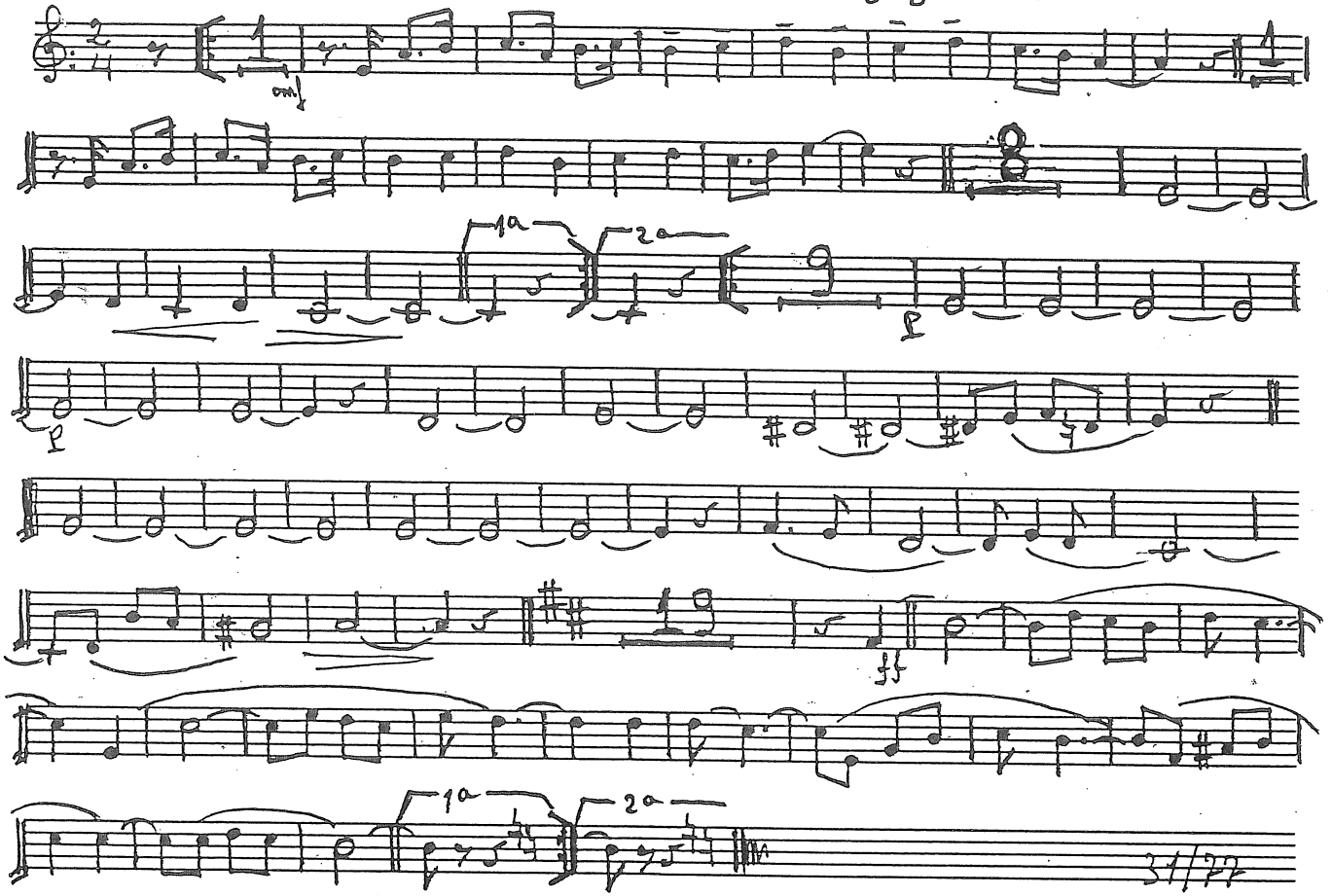

M. 108

E. Roca — Eloenda triomfant a Vallfogona — Tenora 1ª

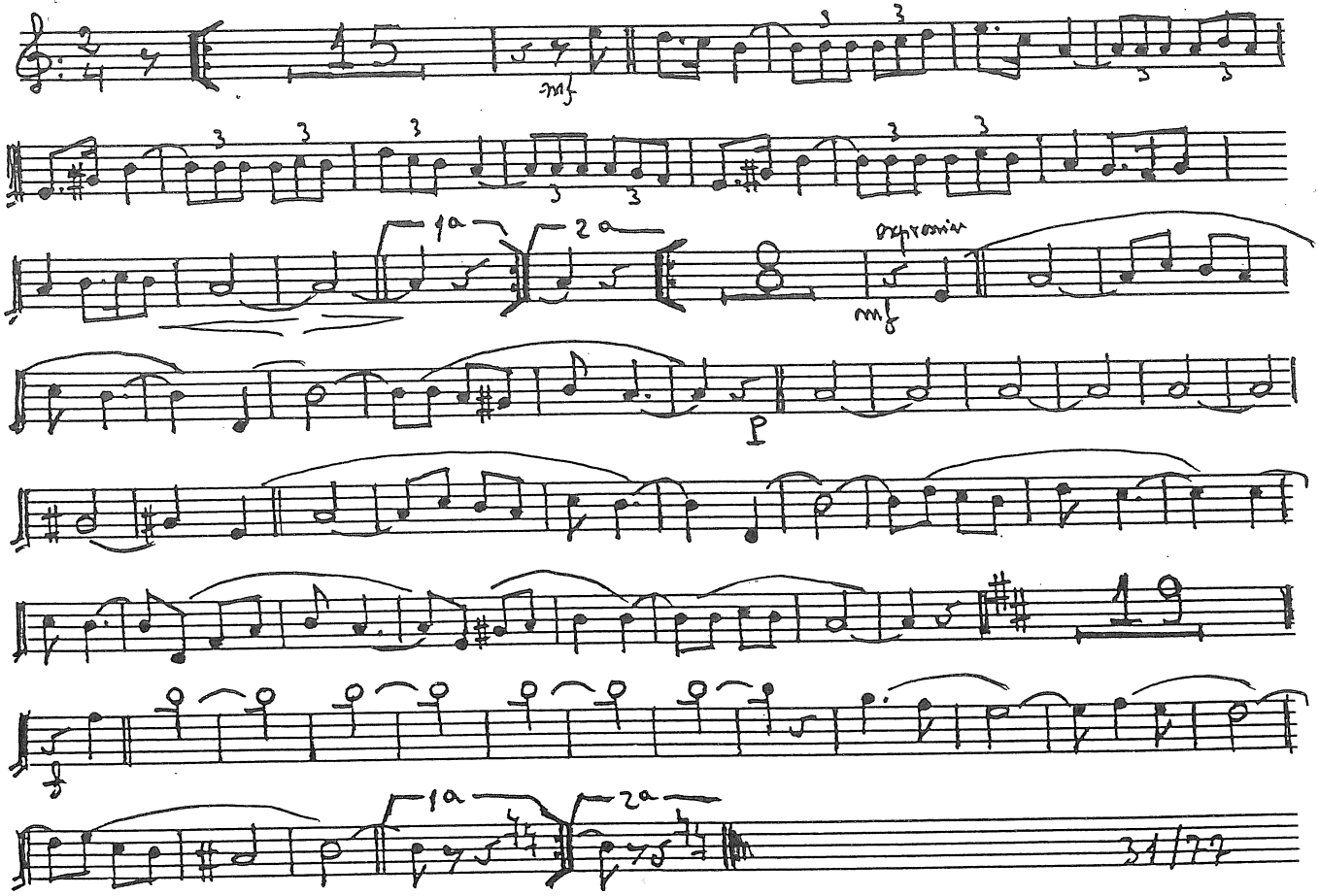

E. Roca Gloenda triomfant a Vallfogona Trompeta 1-

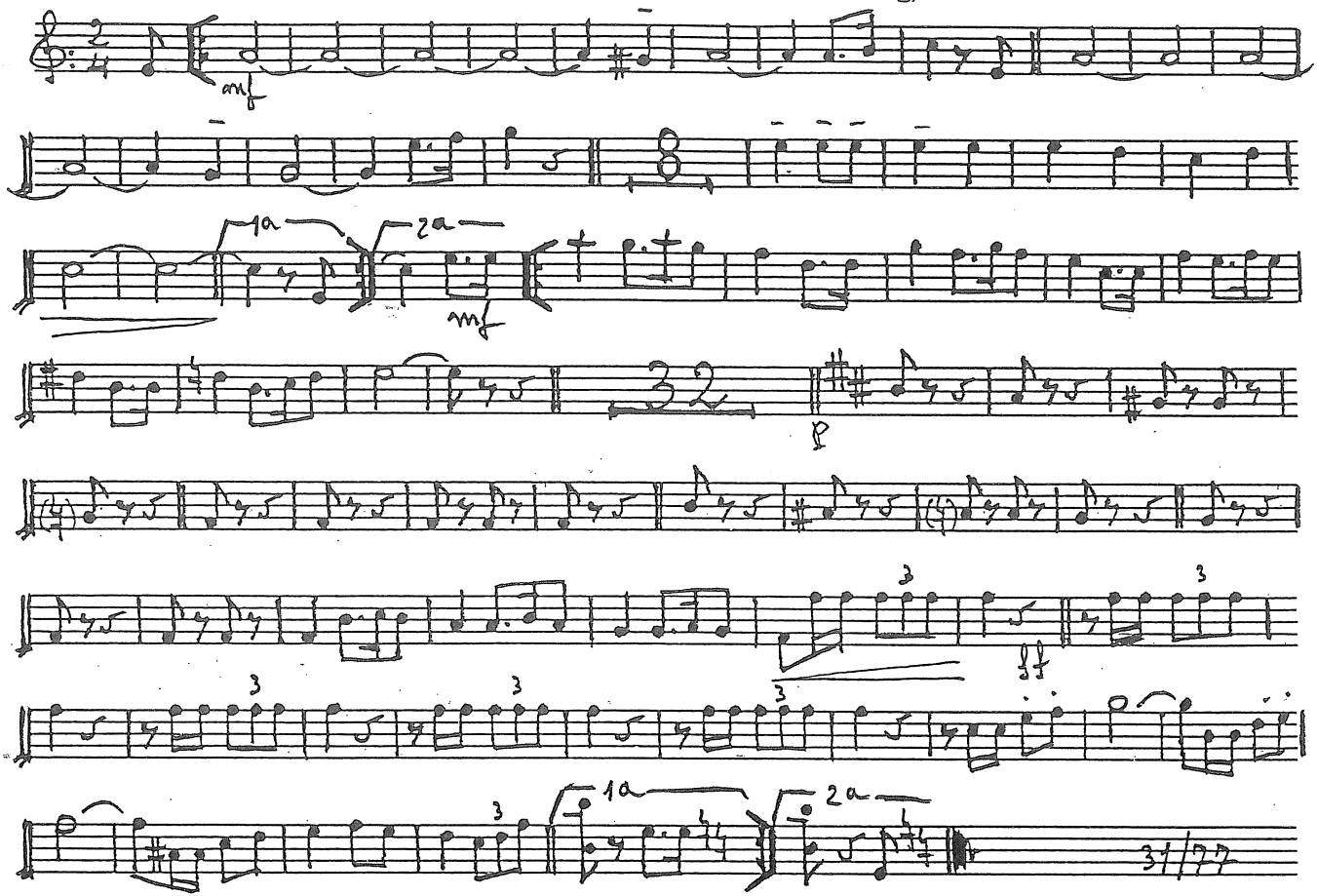

M. 108

E. Roca

Cloenda triomfant a Vallfogona Trompeta 3ª

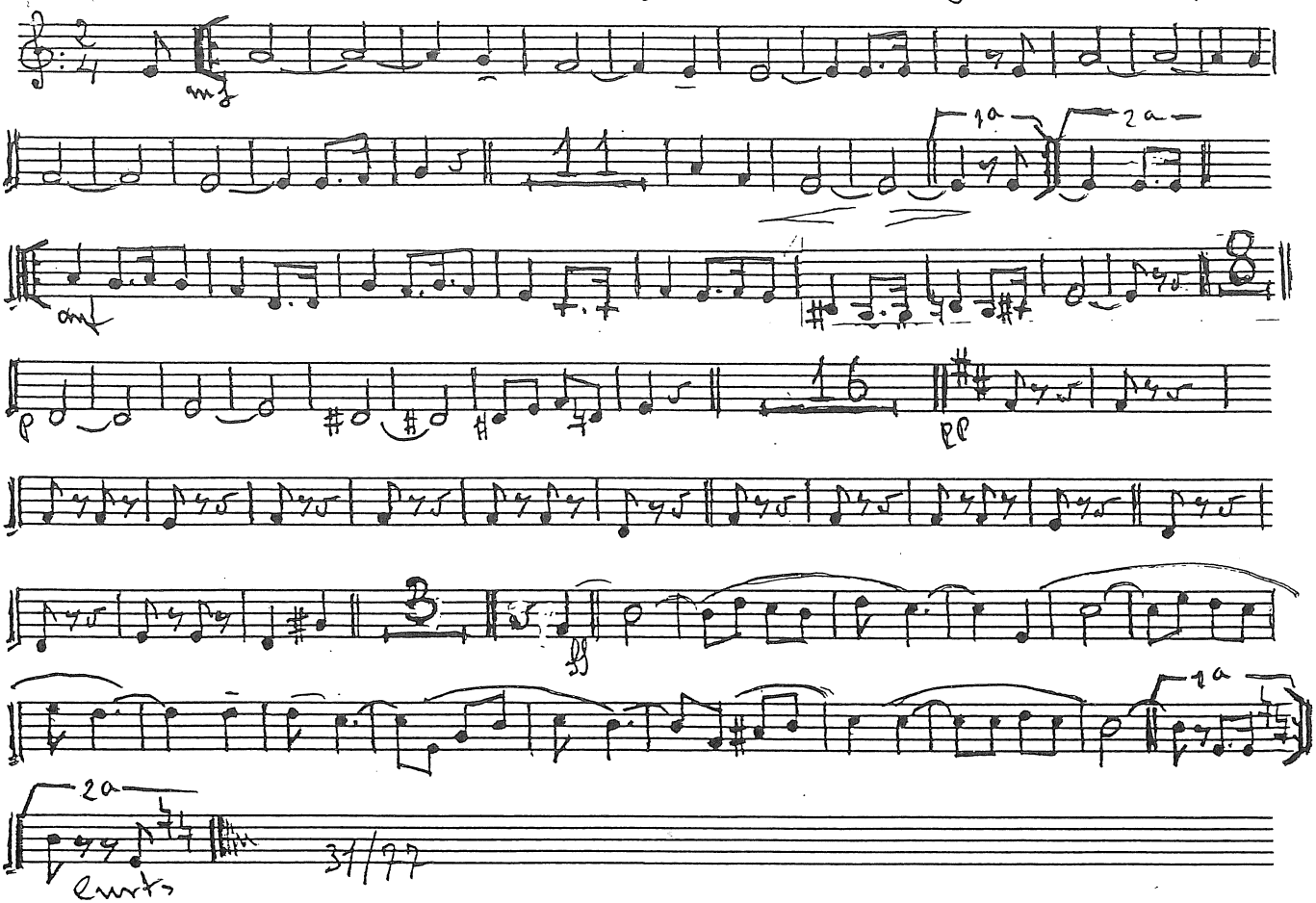

E. Roca — Gloenda triomfant a Vallfogona — Trompeta 2ª

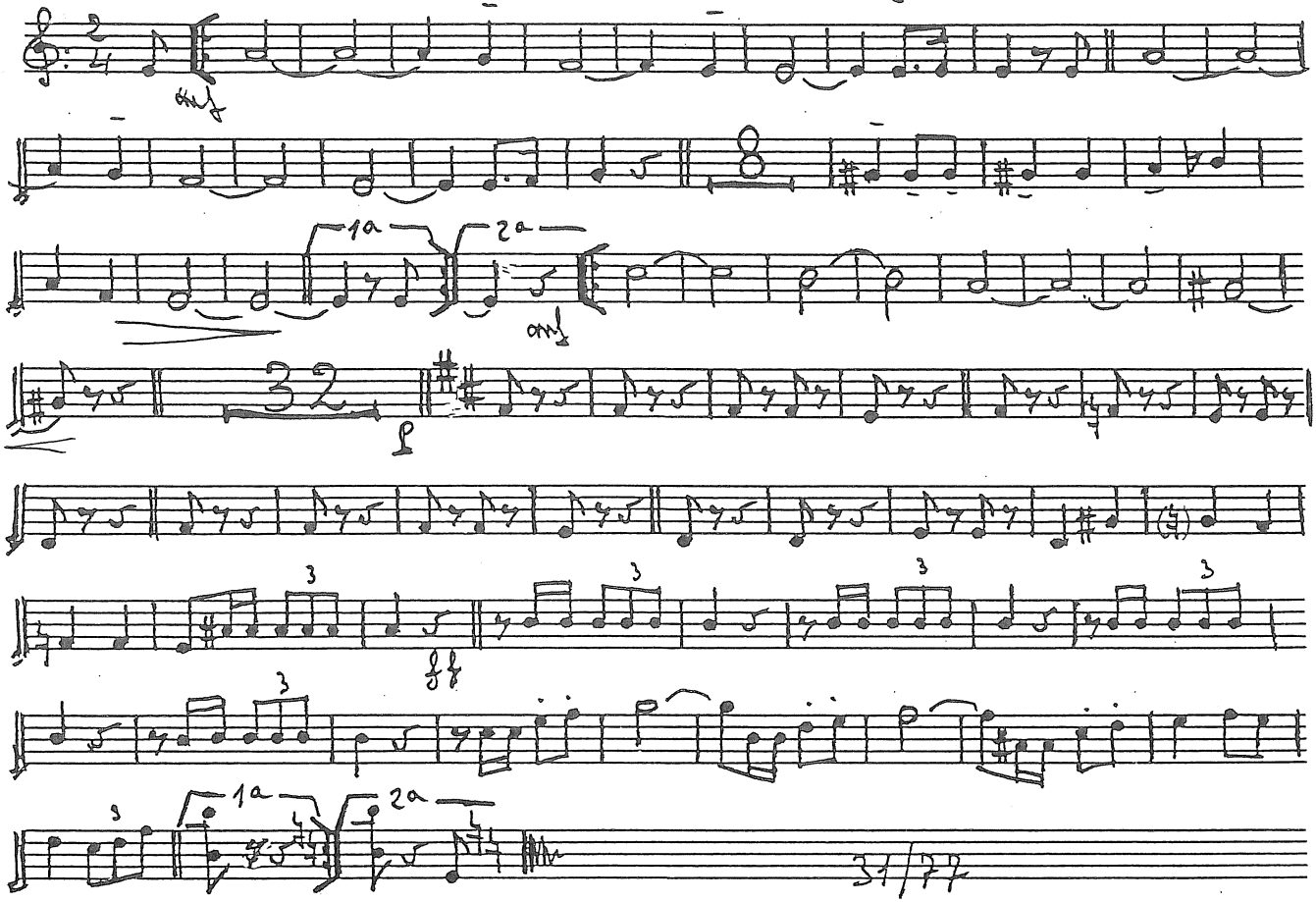

E. Roca — Gloenda triomfant a Vallgogona — Trombó 1r

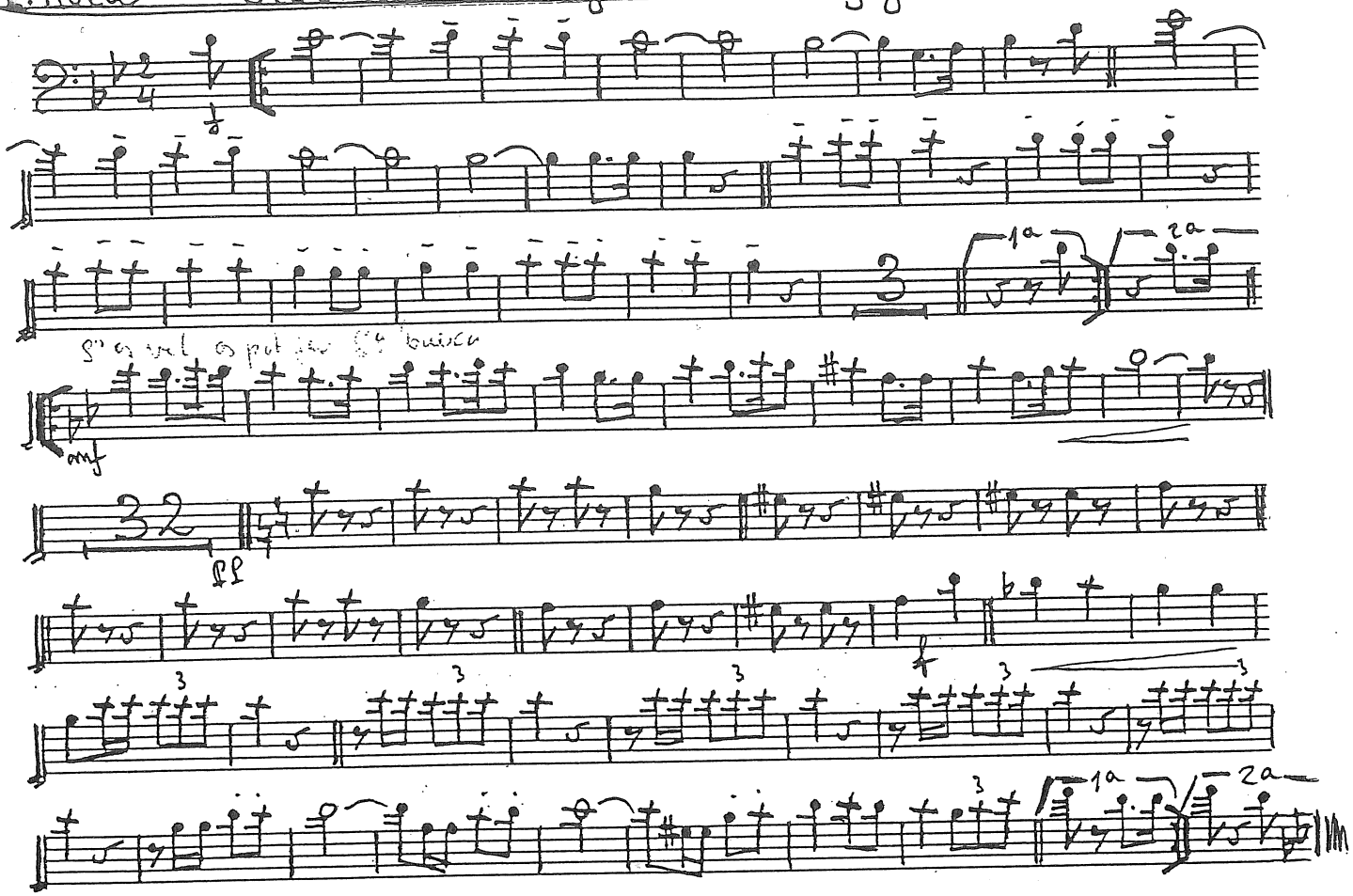

21/20

E. Roca — Gloenda triomfant a Vallfogona — Fiscorn 1er

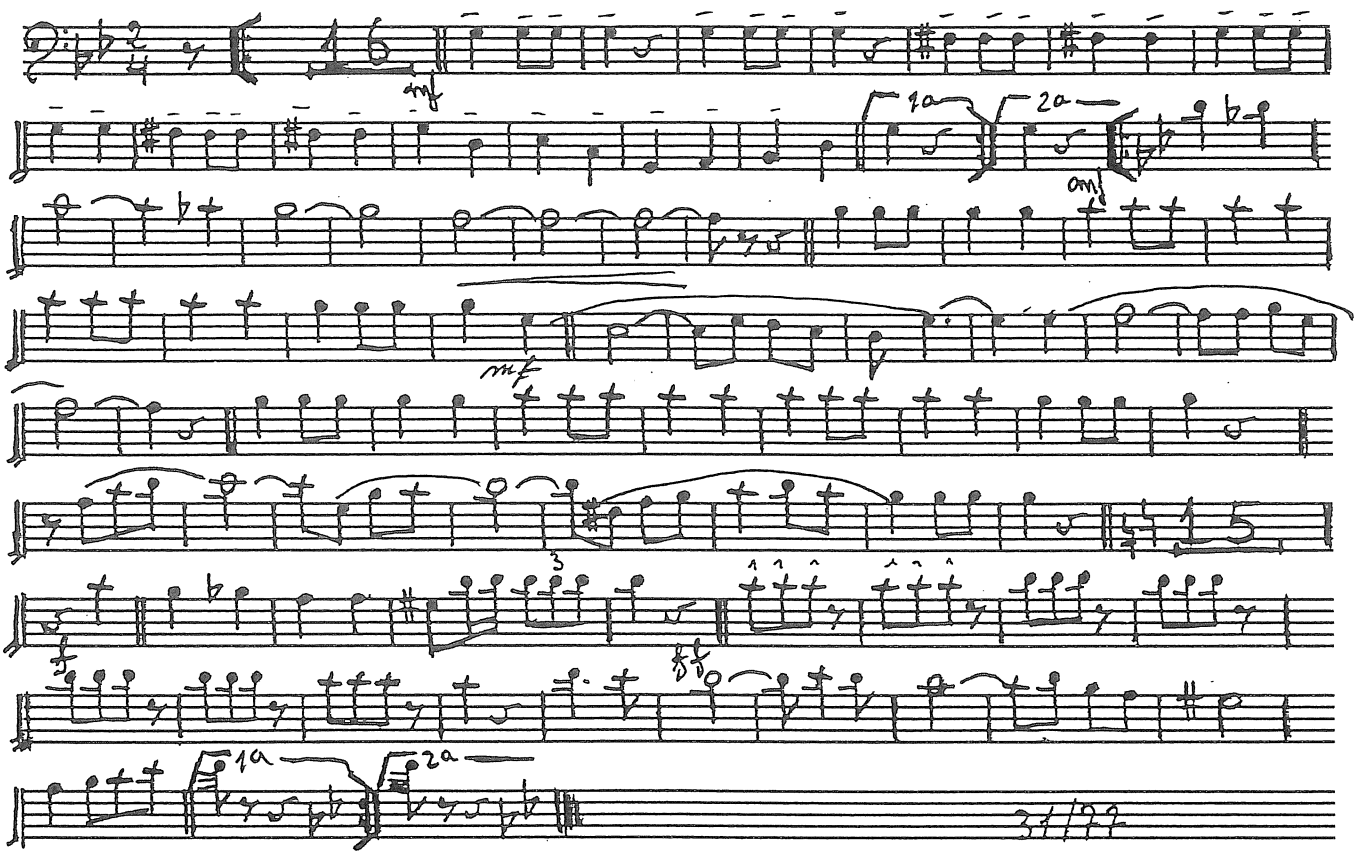

E. Roca — Cloenda triomfant a Vallfogona — Fiscorn

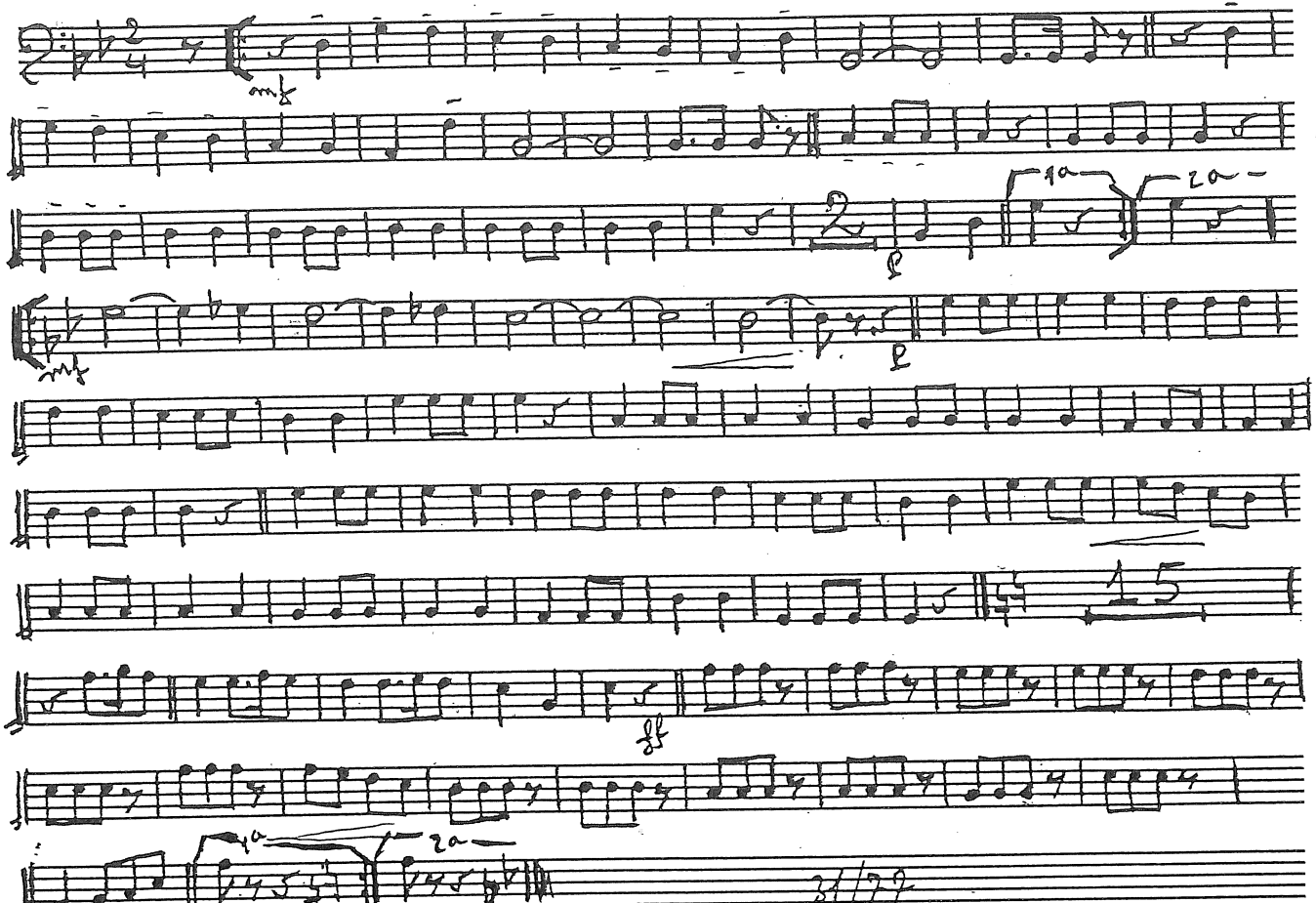

E. Roca

Cloenda triomfant a Vallfogona

C. Baix

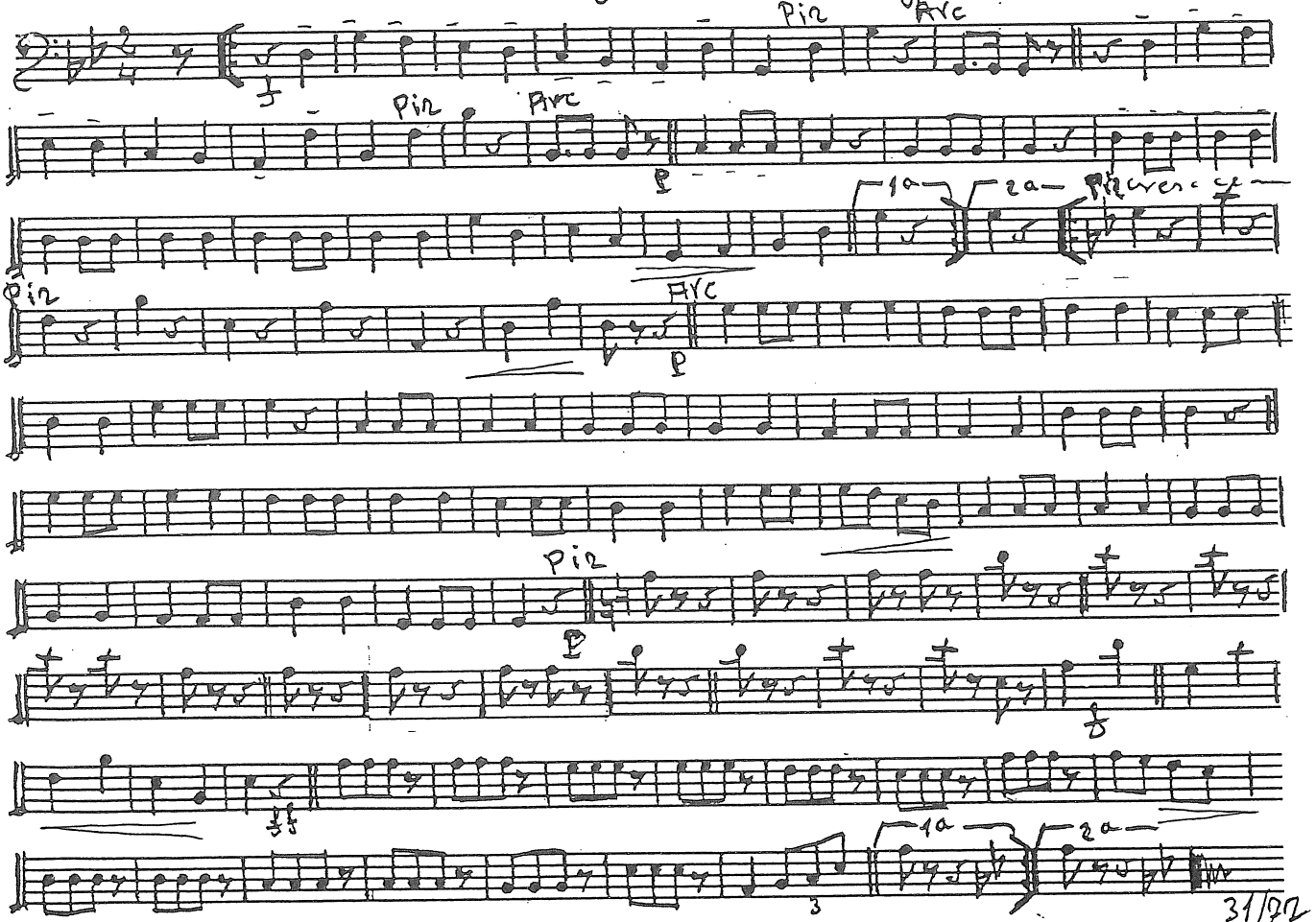

31/77