Sardana

Al de la barretina del Morell

original de

Ramón Iglesias i Rodriguez

Sardana a petició de Carmepru i dedicada a Antonet Granell per la seva gran estima a la sardana.

El Morell, a 24 de Maig del 2015

Sardana registrada al SGAE.

EL DE LA BARRETINA DEL MORELL

Ramón Iglesias Rodriguez

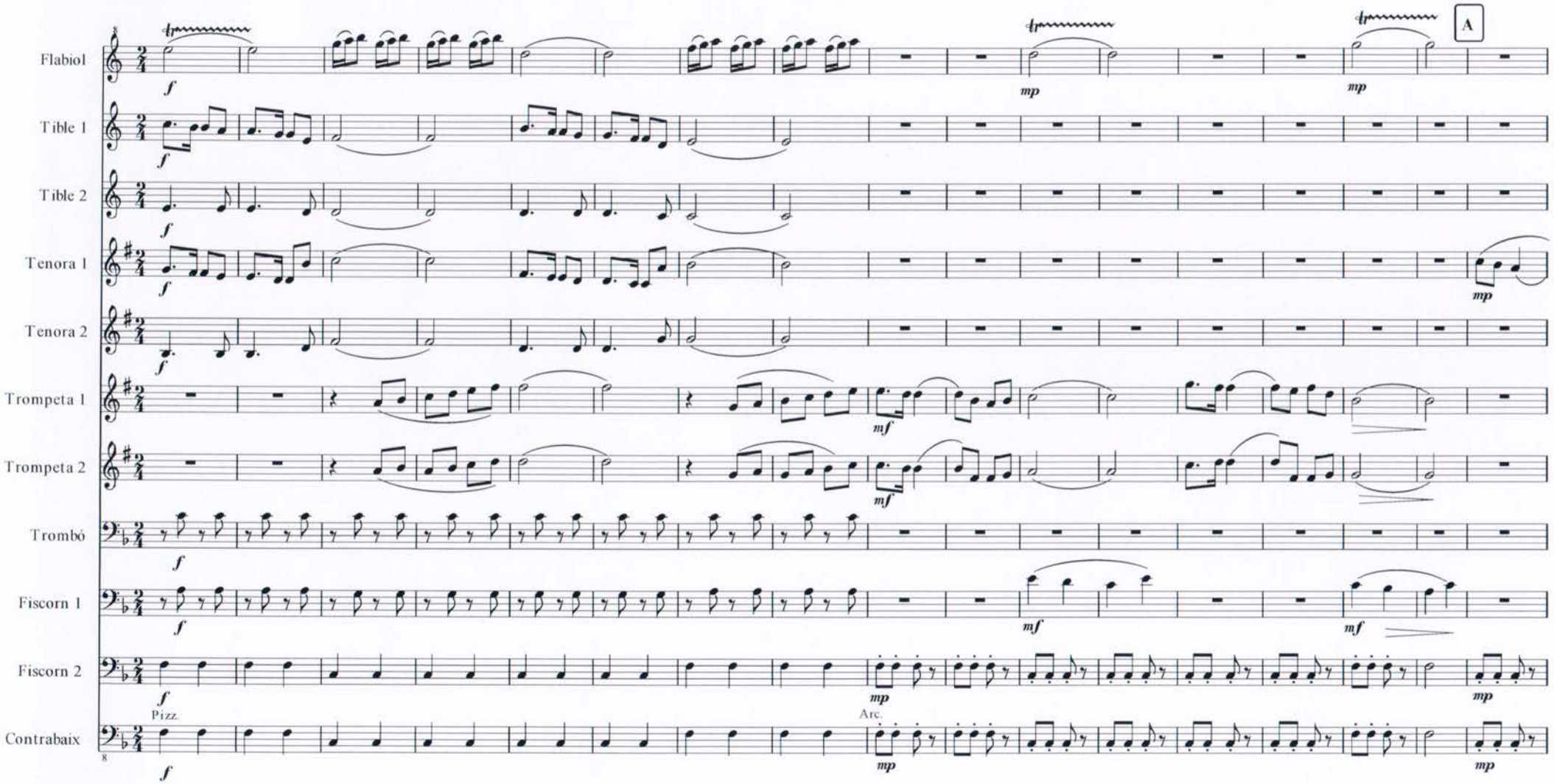

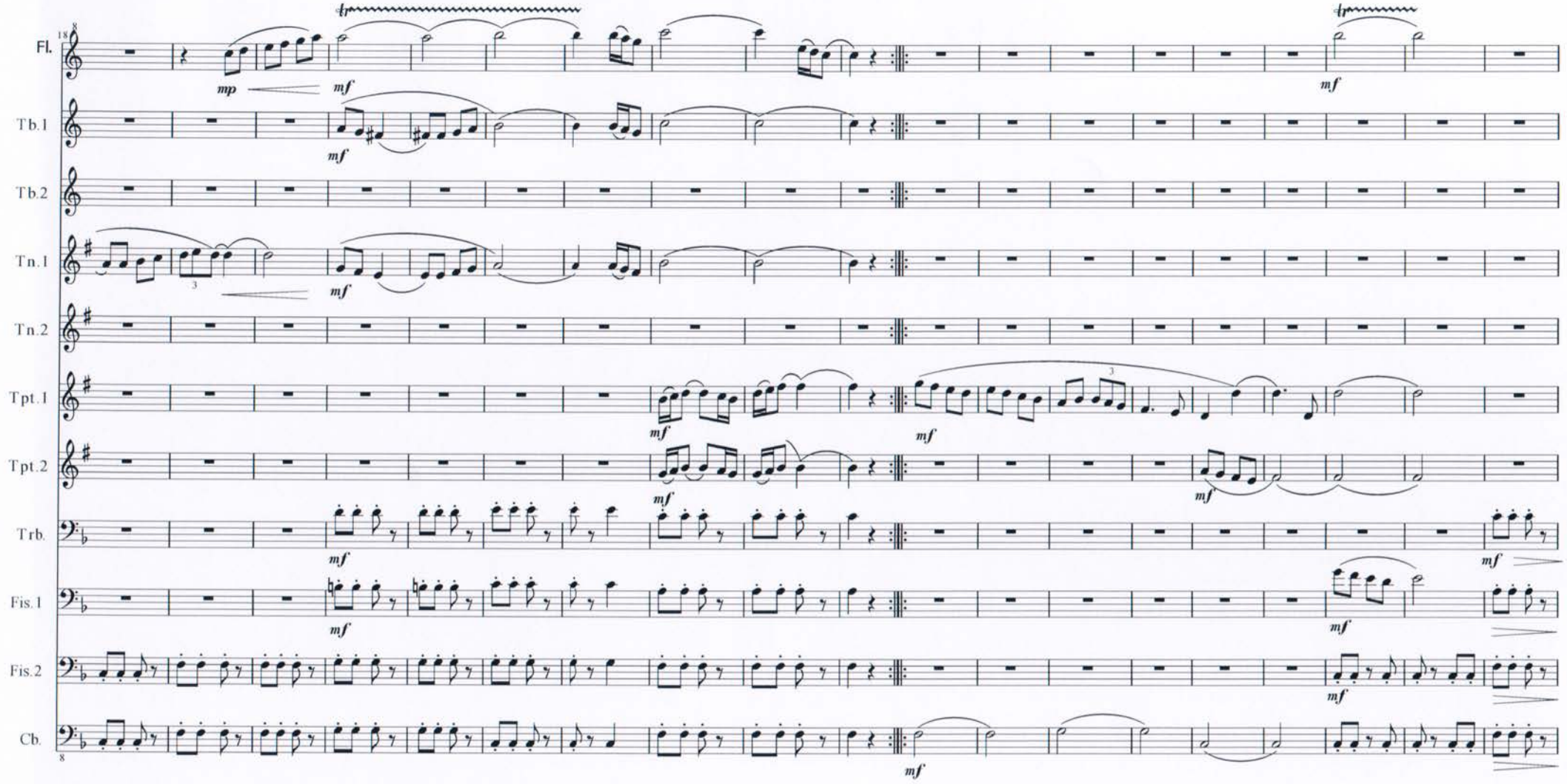
Fl.
Tb.1
Tb.2
Tn.1
Tn.2
Tpt.1
Tpt.2
Trb.
Fis.1
Fis.2
Cb.

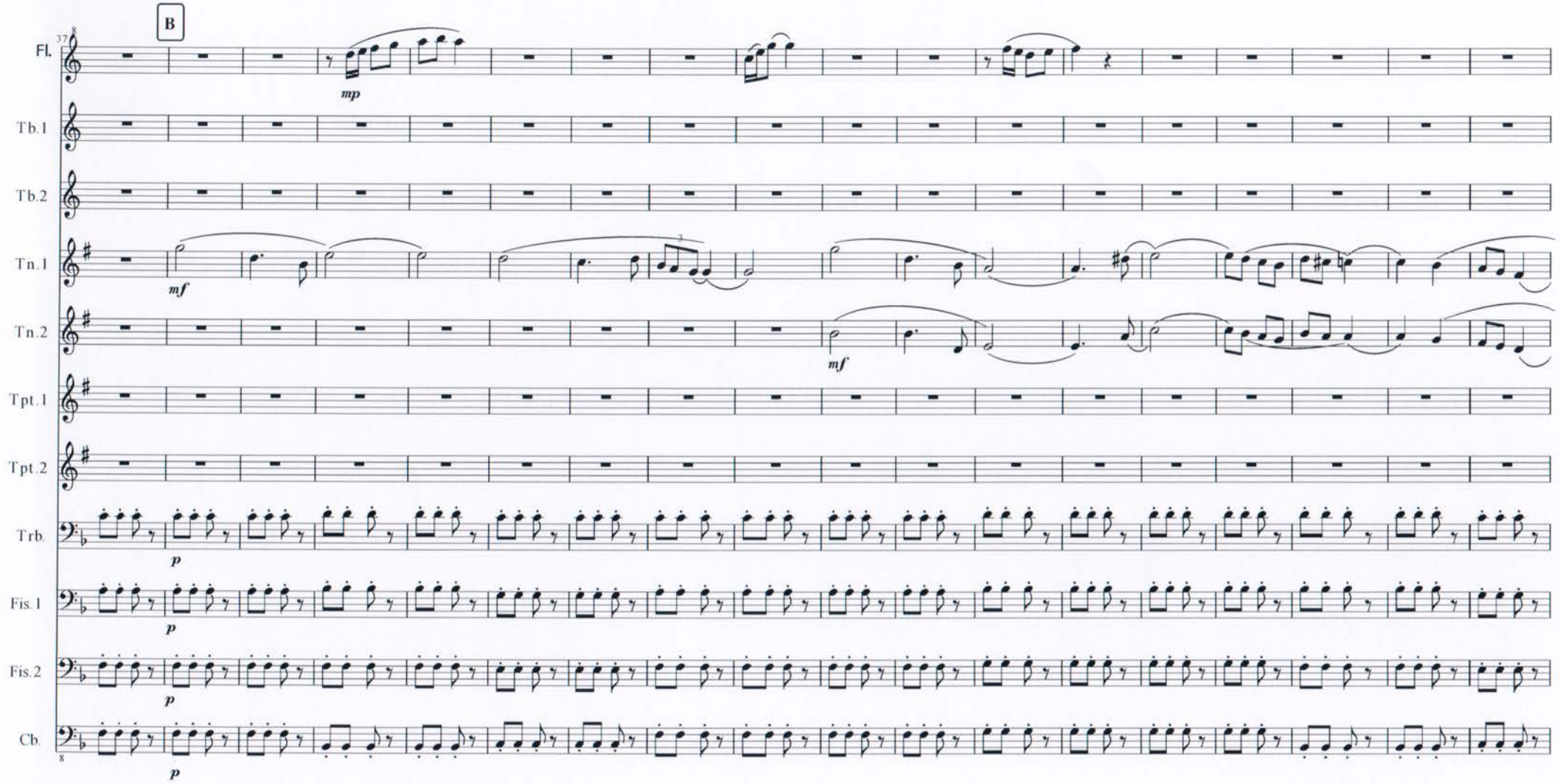
B
37
Fl.
mp
Tb.1
Tb.2
Tn.1
mf
Tn.2
mf
Tpt.1
Tpt.2
Trb.
p
Fis.1
p
Fis.2
p
Cb.
p

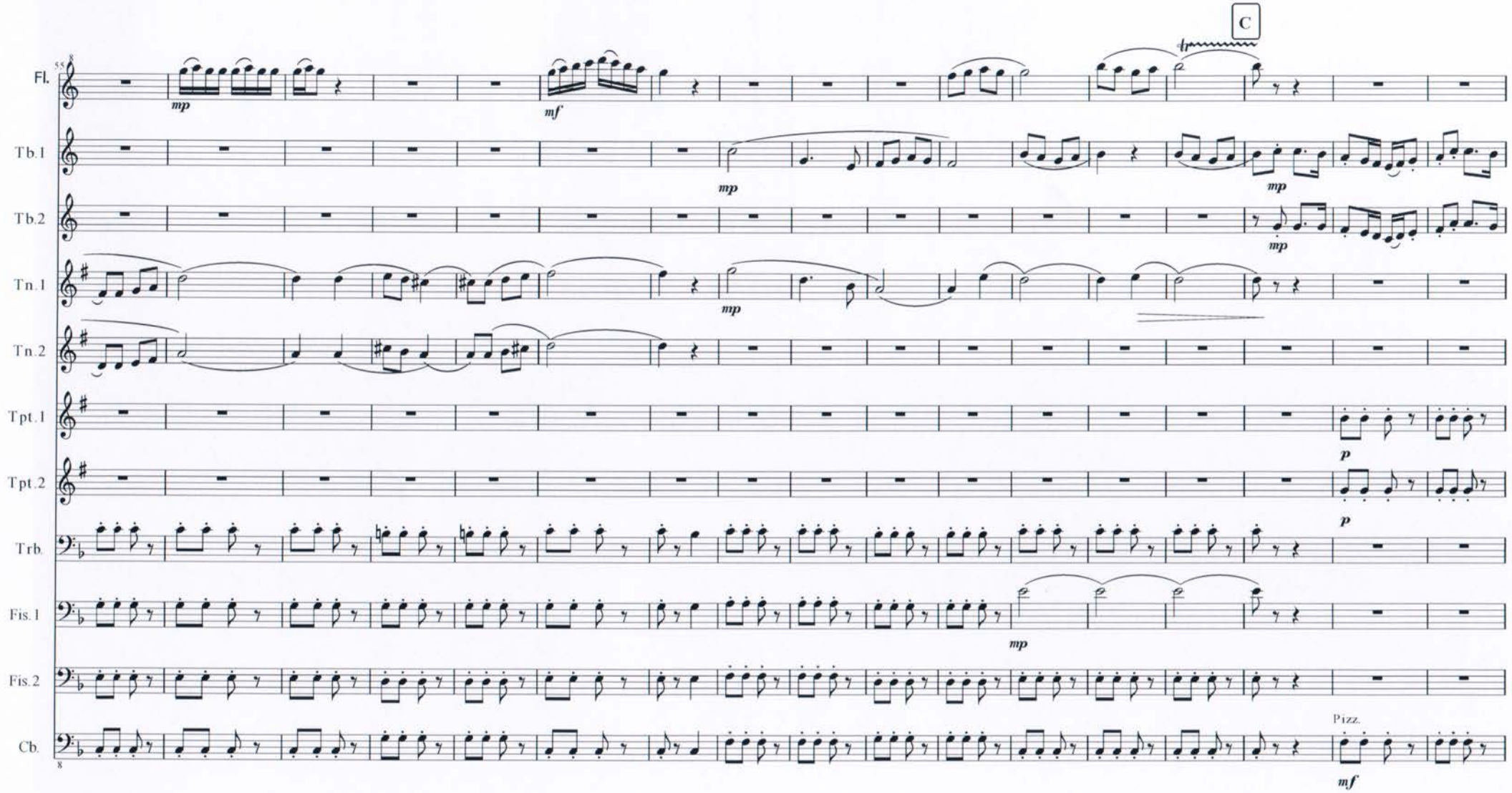
C
Fl.
Tb.1
Tb.2
Tn.1
Tn.2
Tpt.1
Tpt.2
Trb.
Fis.1
Fis.2
Cb.
Pizz.

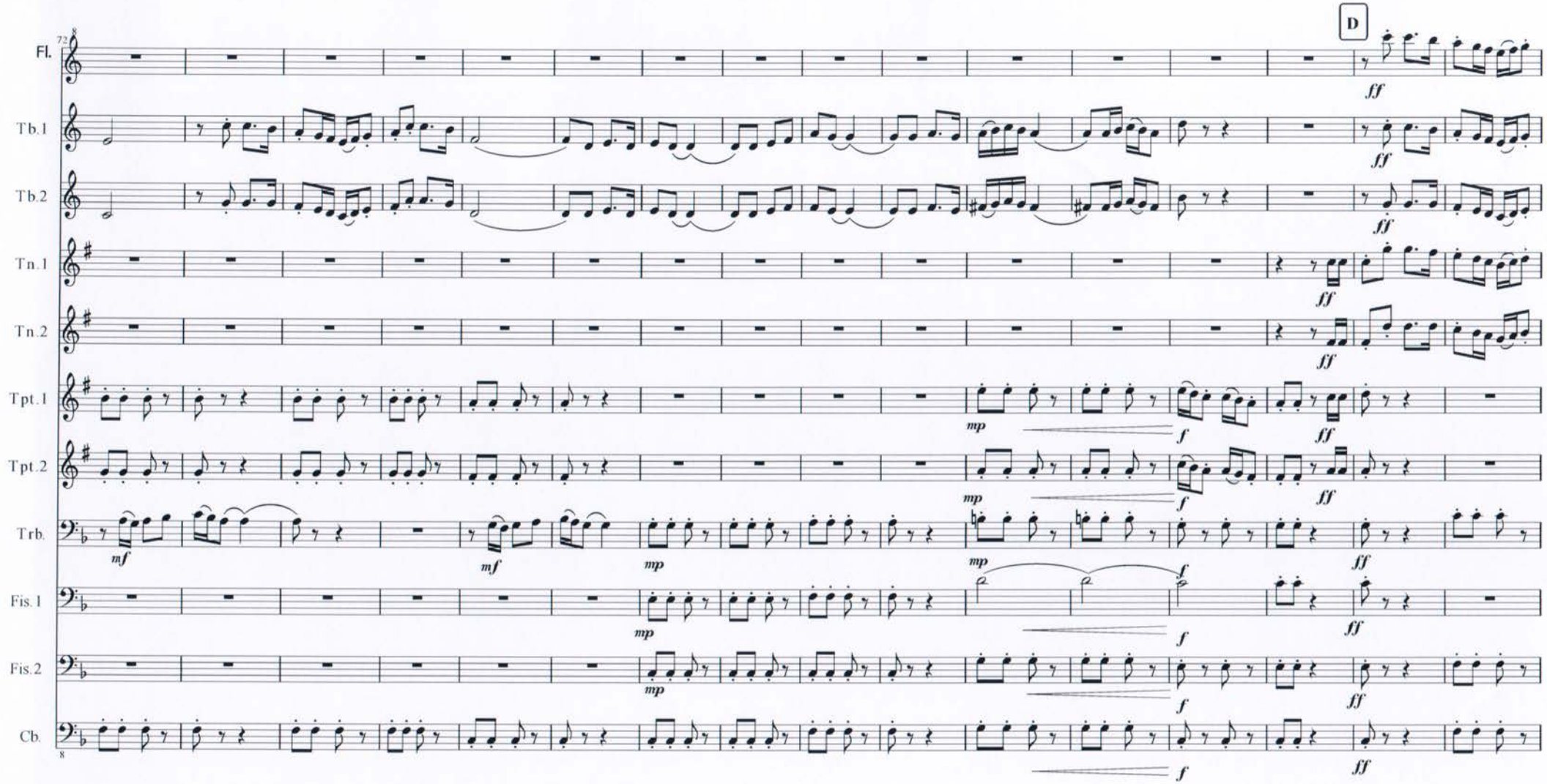
D
Fl.
Tb.1
Tb.2
Tn.1
Tn.2
Tpt.1
Tpt.2
Trb.
Fis.1
Fis.2
Cb.
72
8
ff
mp
f
mf

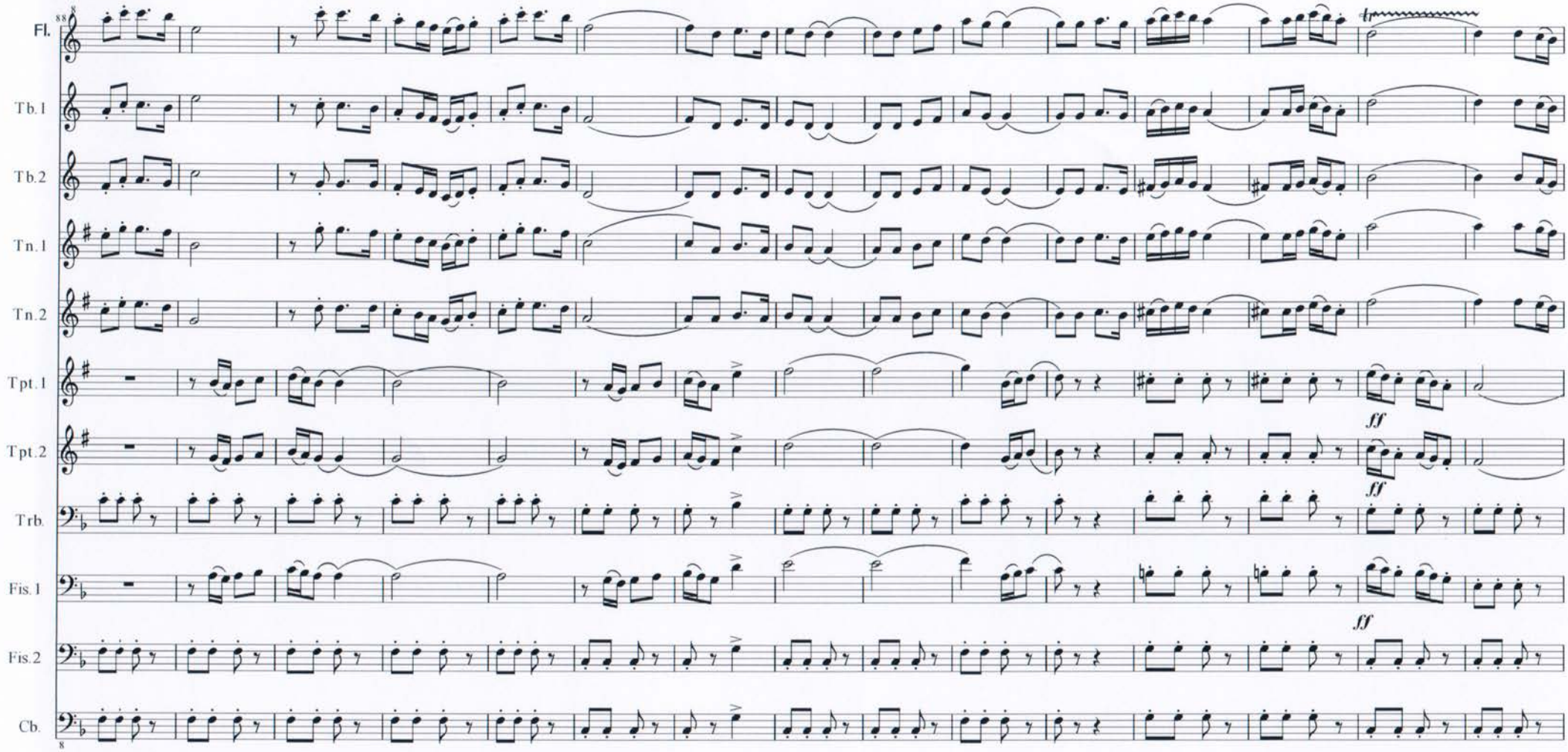
88
Fl.
Tb.1
Tb.2
Tn.1
Tn.2
Tpt.1
Tpt.2
Trb.
Fis.1
Fis.2
Cb.
ff
ff
ff

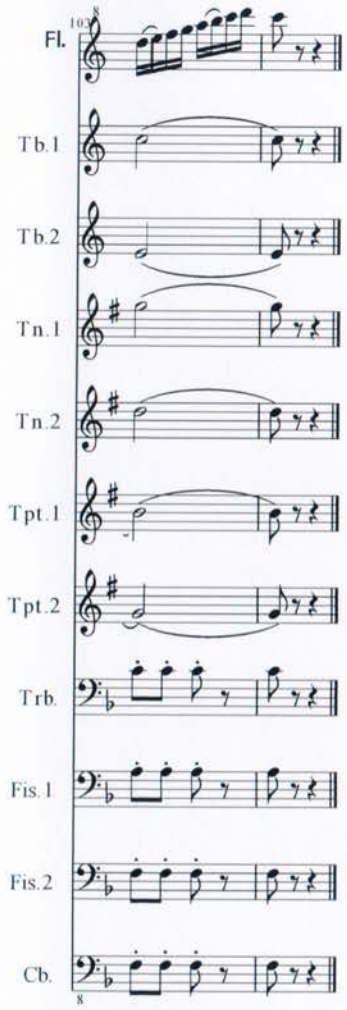
103
Fl.
Tb.1
Tb.2
Tn.1
Tn.2
Tpt.1
Tpt.2
Trb.
Fis.1
Fis.2
Cb.

Flabiol

EL DE LA BARRETINA DEL MORELL

Ramón Iglesias Rodriguez

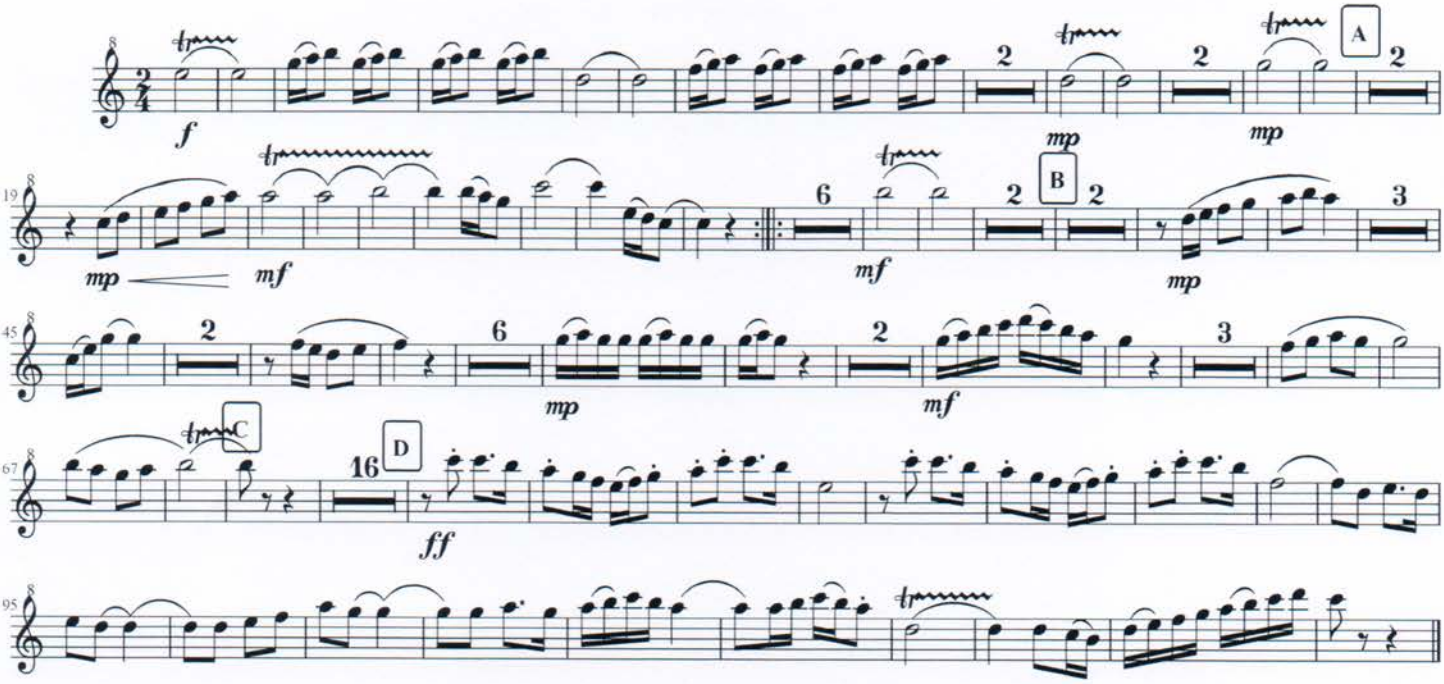

Tible 1 EL DE LA BARRETINA DEL MORELL

Ramón Iglesias Rodriguez

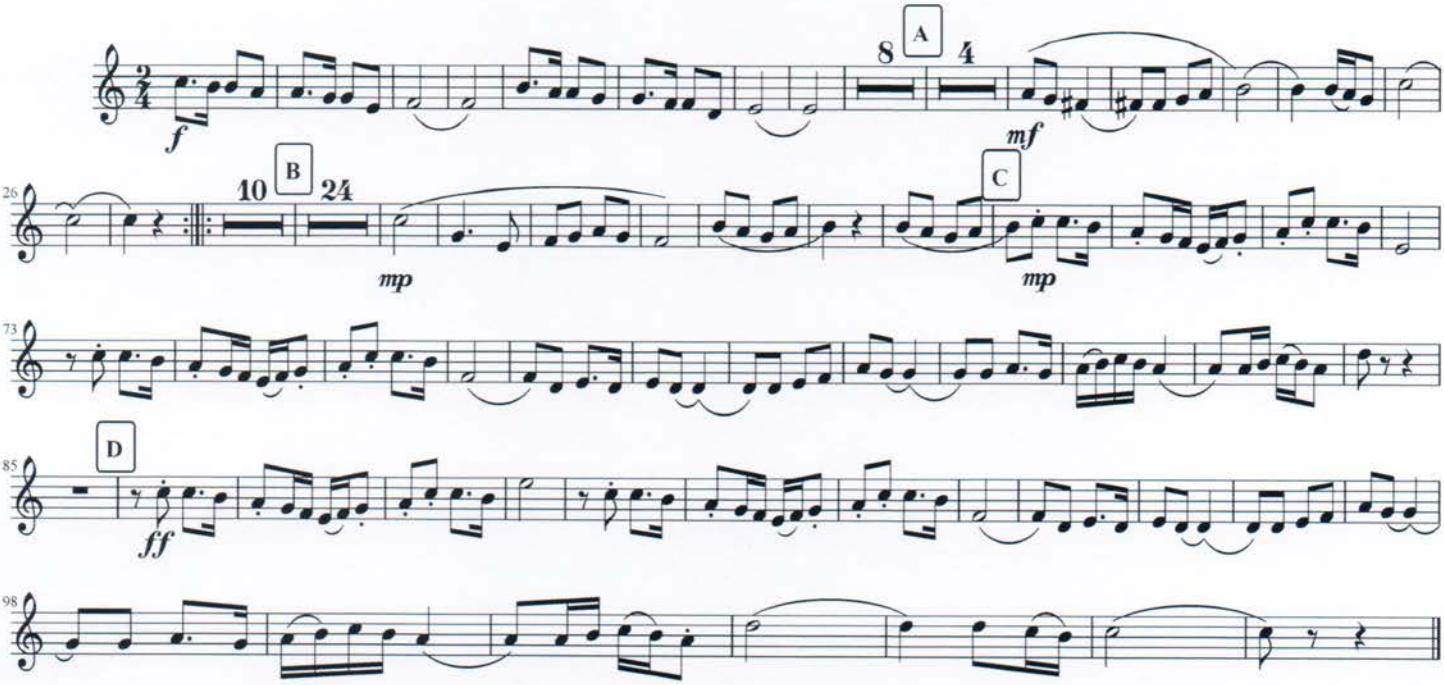

Tible 2 EL DE LA BARRETINA DEL MORELL

Ramón Iglesias Rodriguez

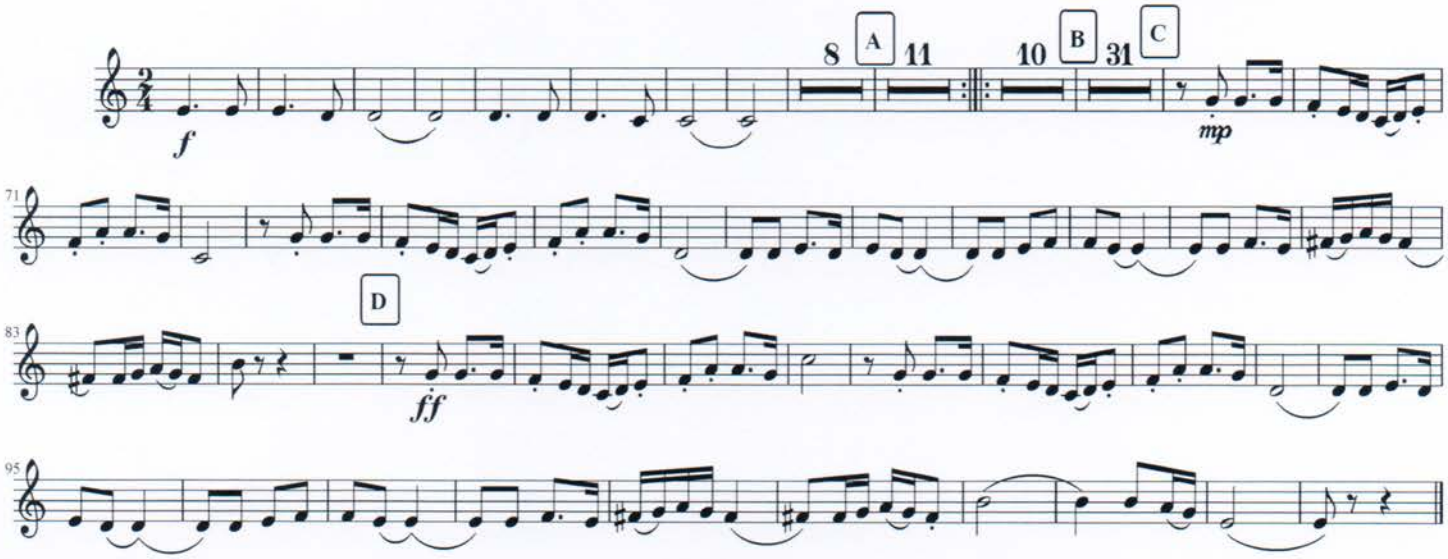

EL DE LA BARRETINA DEL MORELL

Tenora 1

Ramón Iglesias Rodriguez

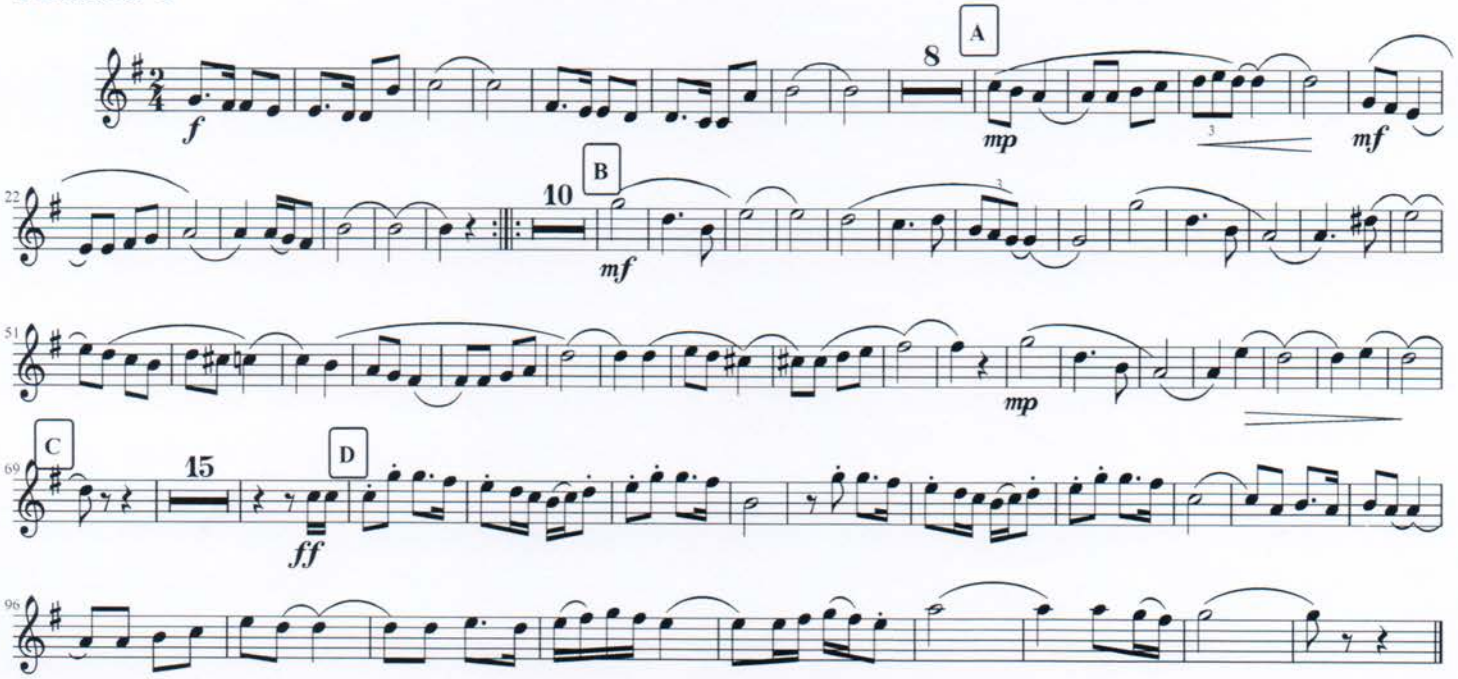

EL DE LA BARRETINA DEL MORELL

Tenora 2

Ramón Iglesias Rodriguez

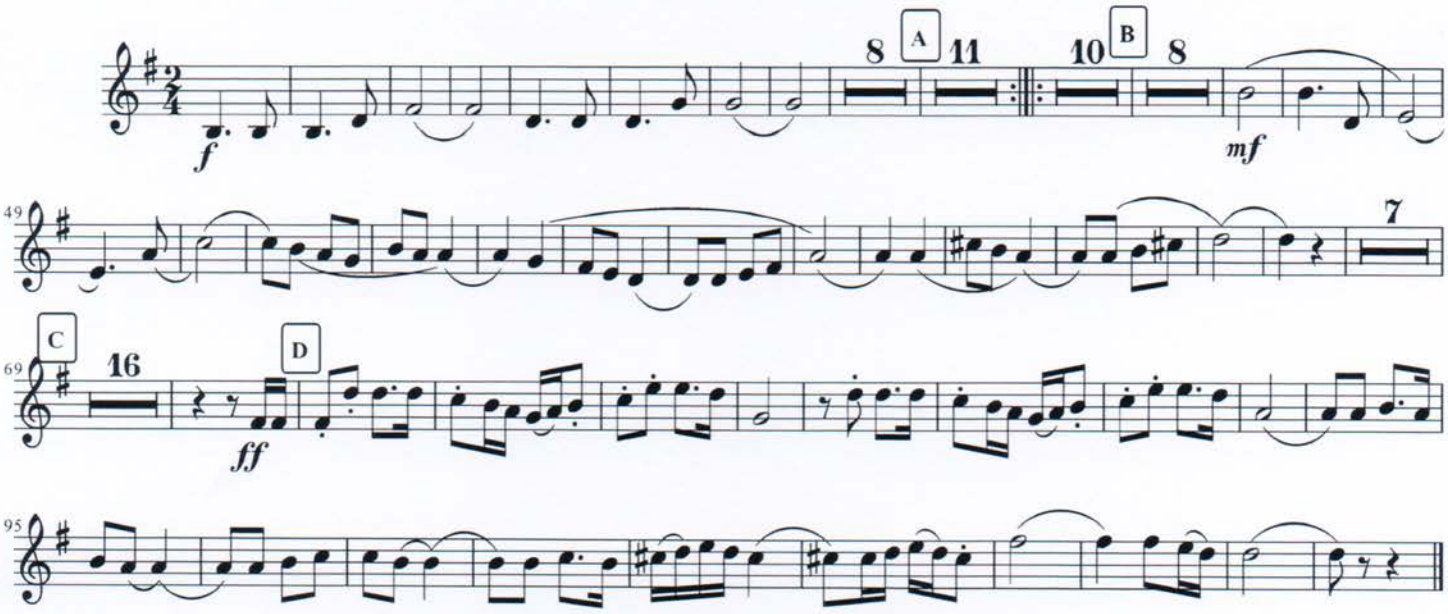

EL DE LA BARRETINA DEL MORELL

Trompeta 1

Ramón Iglesias Rodriguez

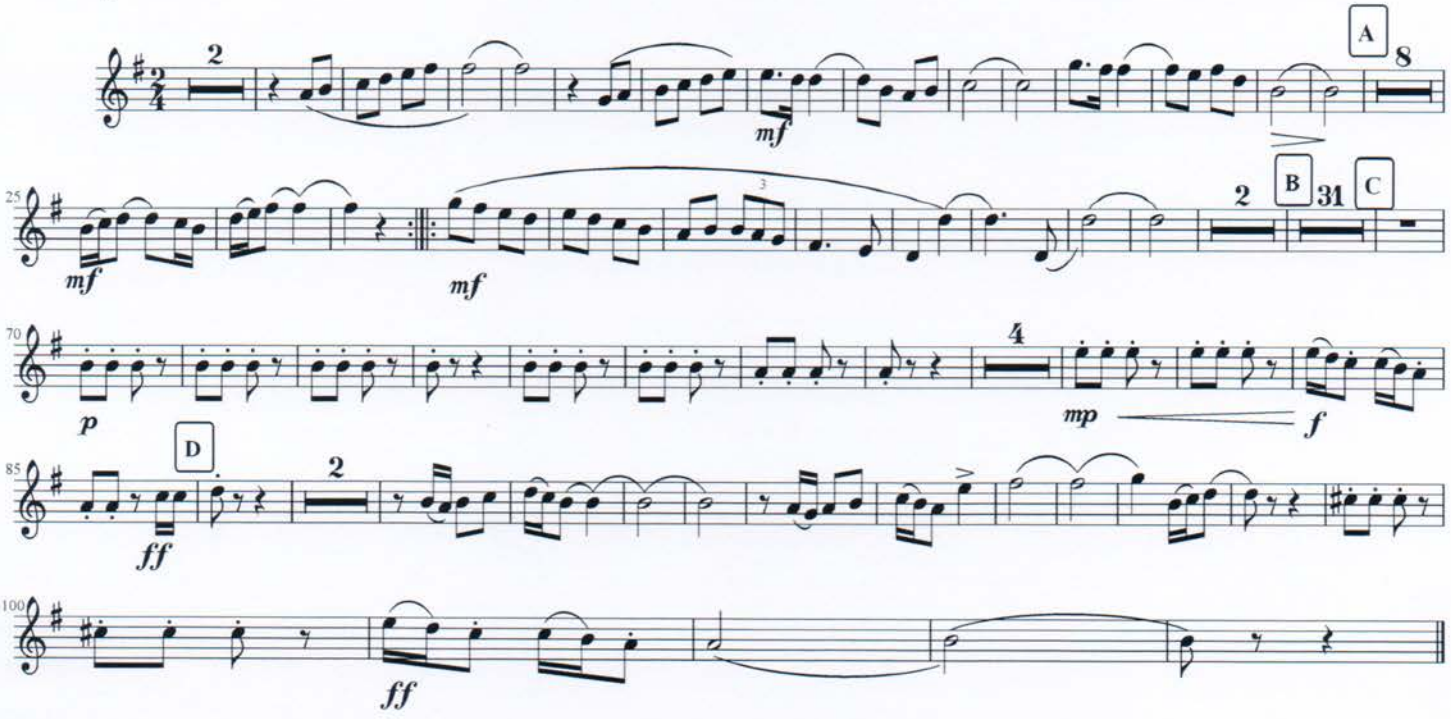

EL DE LA BARRETINA DEL MORELL

Trompeta 2

Ramón Iglesias Rodriguez

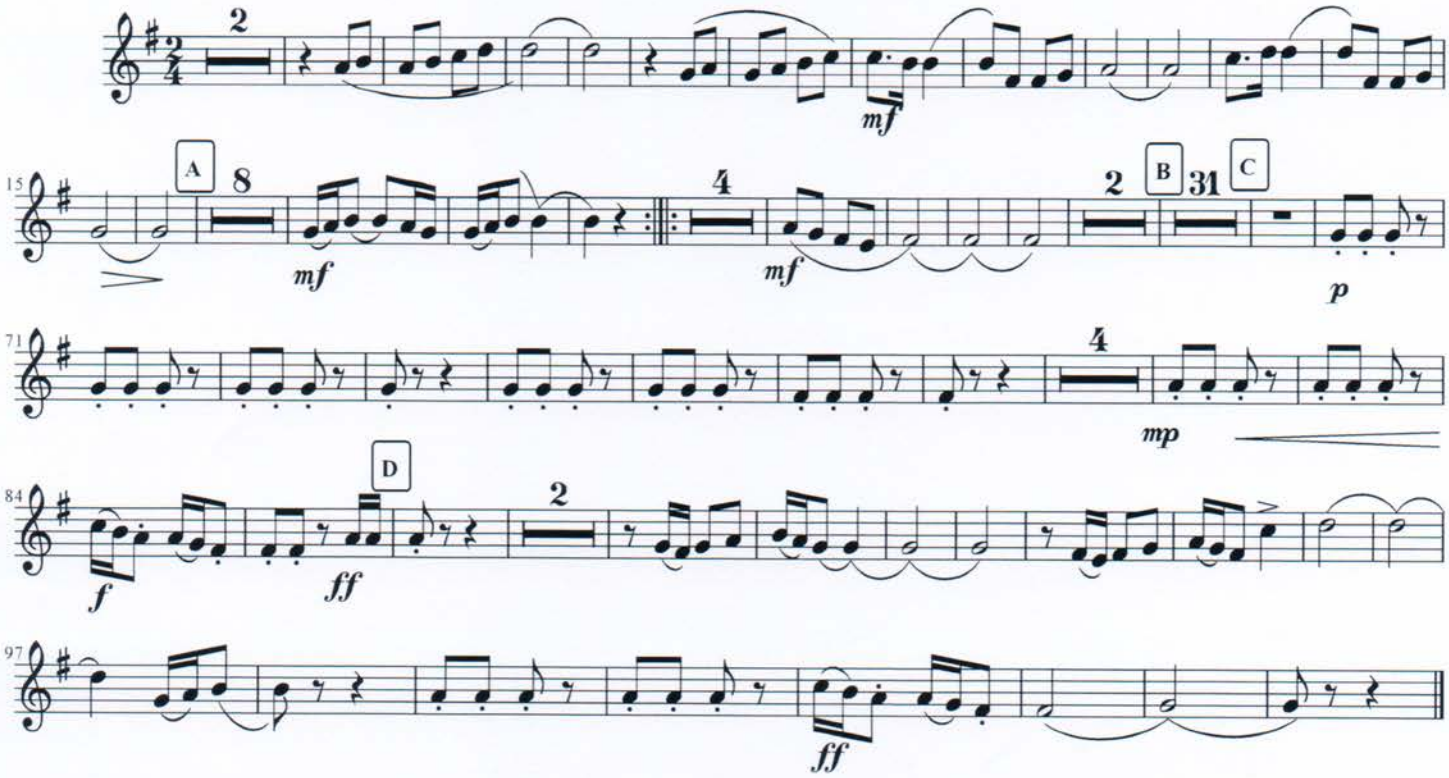

EL DE LA BARRETINA DEL MORELL

Trombó

Ramón Iglesias Rodriguez

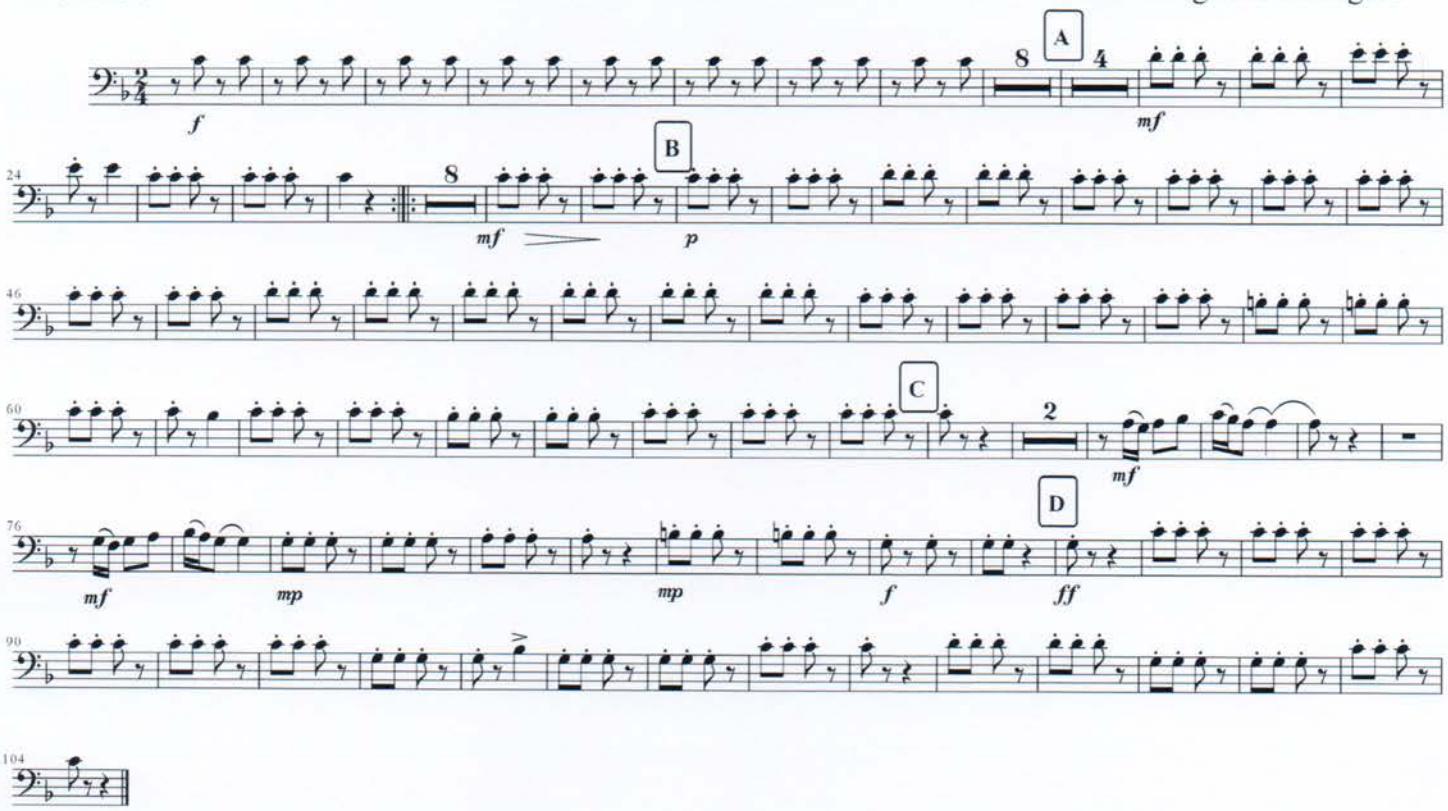

EL DE LA BARRETINA DEL MORELL

Fiscorn 1

Ramón Iglesias Rodriguez

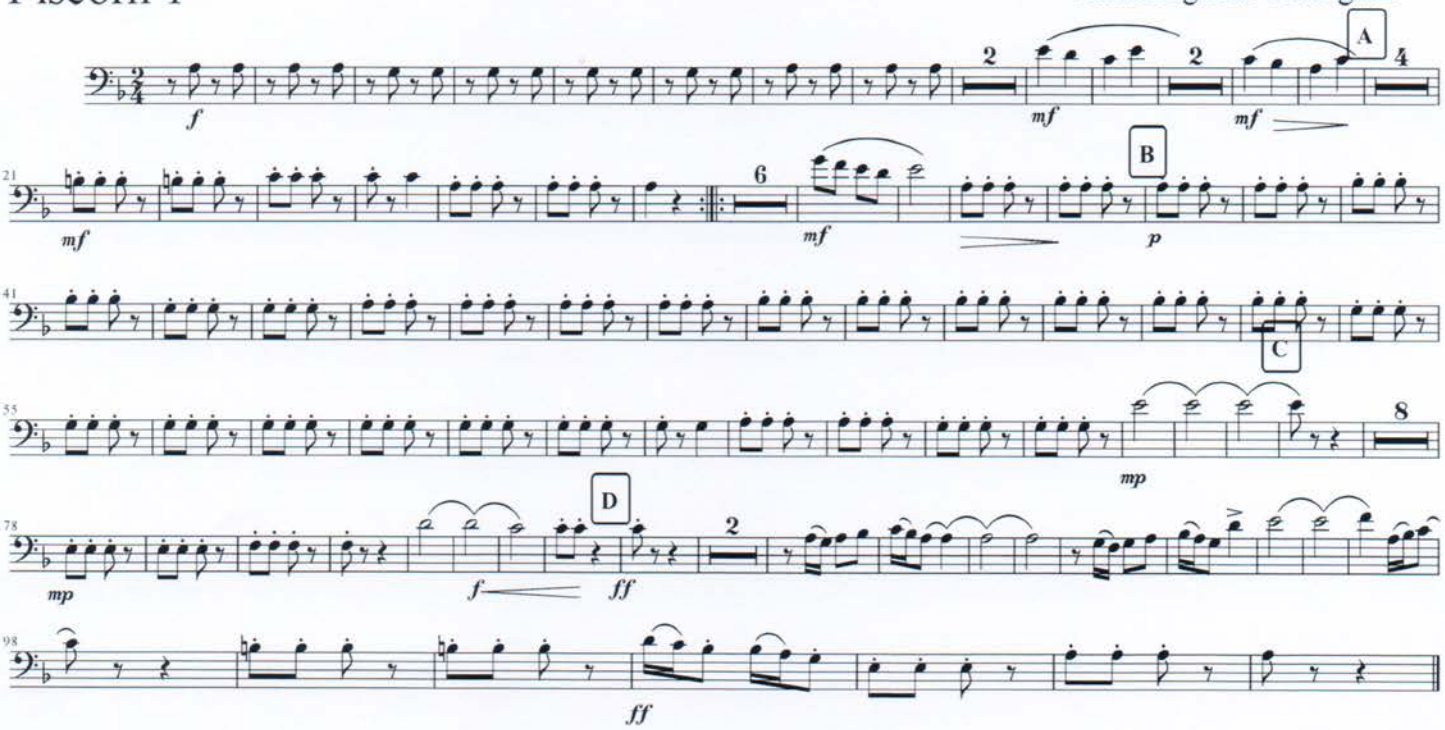

EL DE LA BARRETINA DEL MORELL

Fiscorn 2

Ramón Iglesias Rodriguez

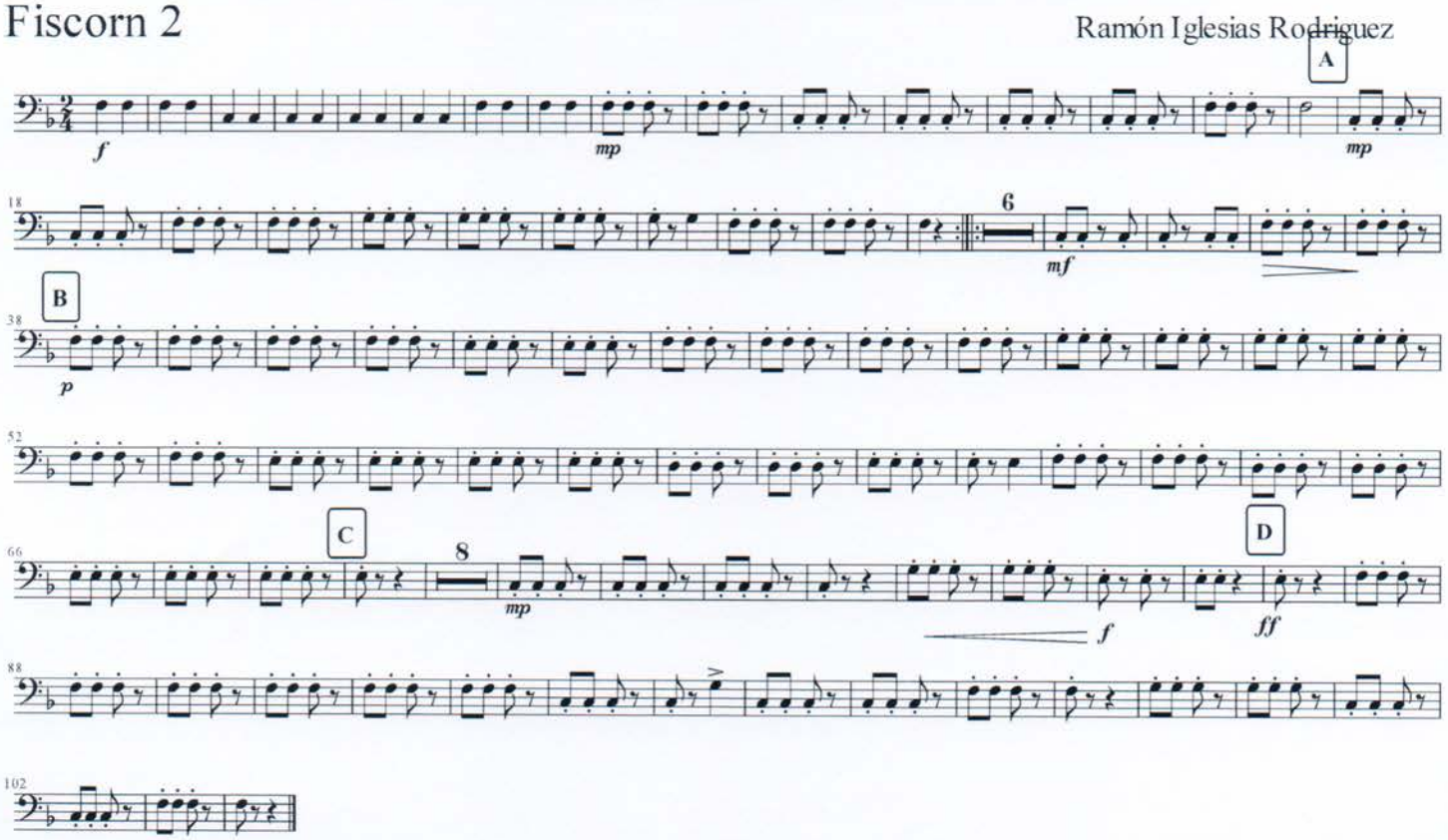

EL DE LA BARRETINA DEL MORELL

Contrabaix
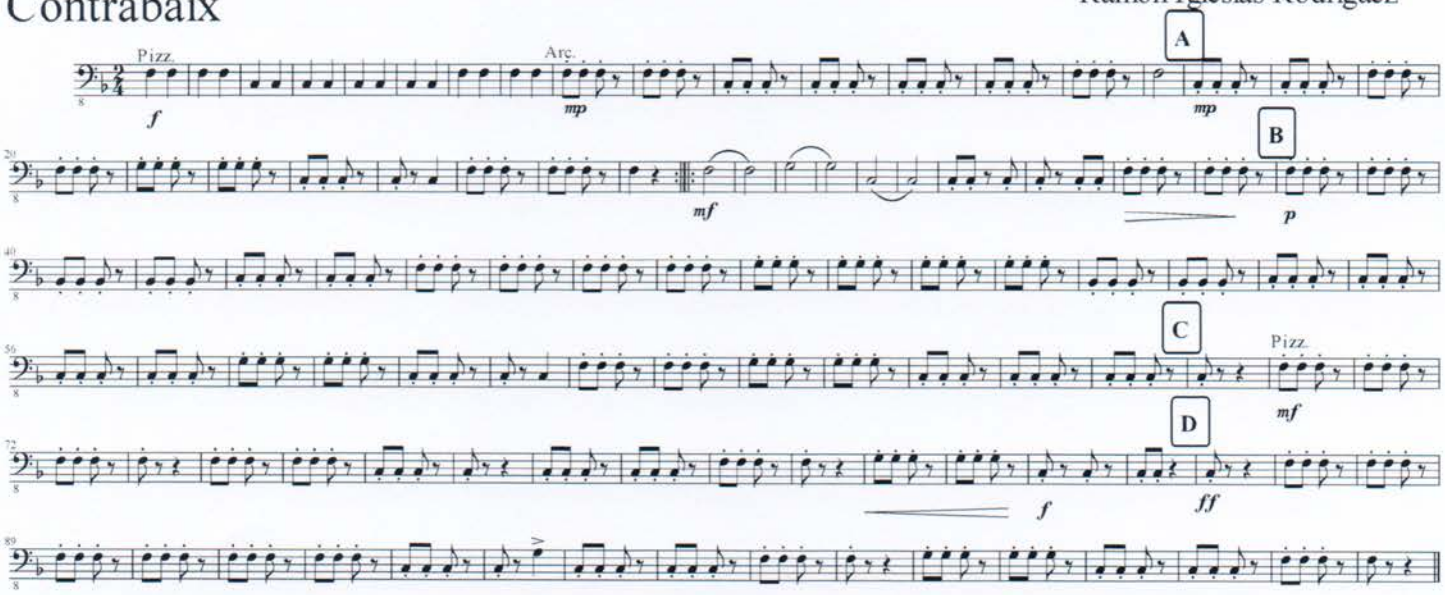
Ramón Iglesias Rodriguez