A FEM GIRONA, FAN SARDANES

SARDANA

TIBLE 1º
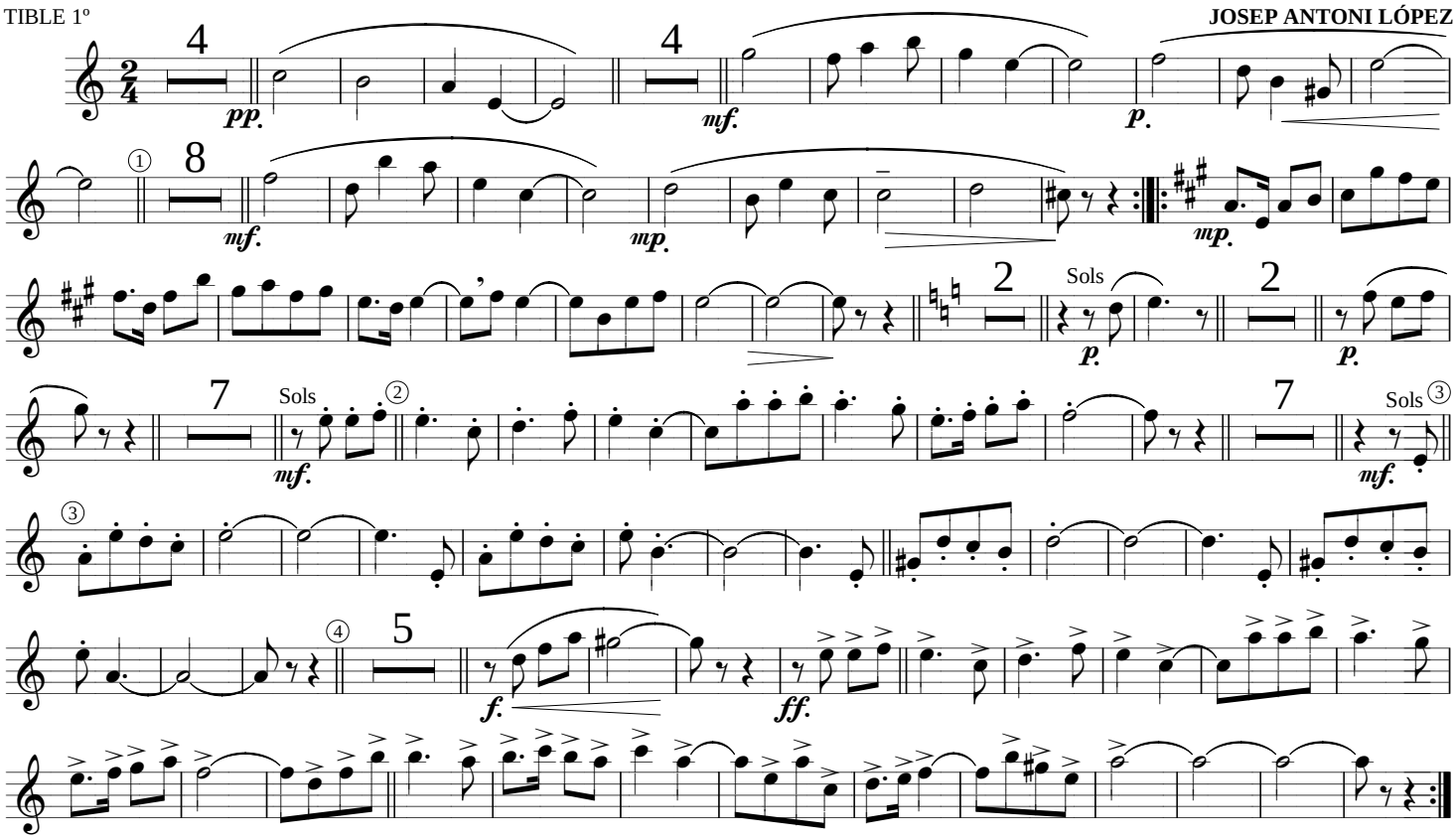
JOSEP ANTONI LÓPEZ