N.º [redacted]

816

Títol: ERMINIA (Torrida)

Autor: [illegible]

Mazurka = Erminia = Fluviol

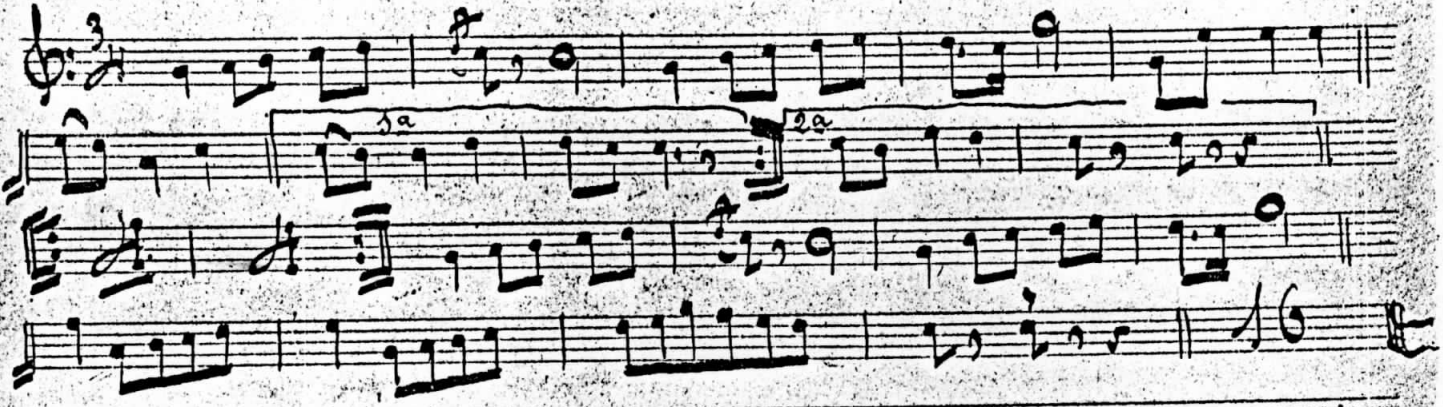

Mazurka = Erminia = Tiple. 1er

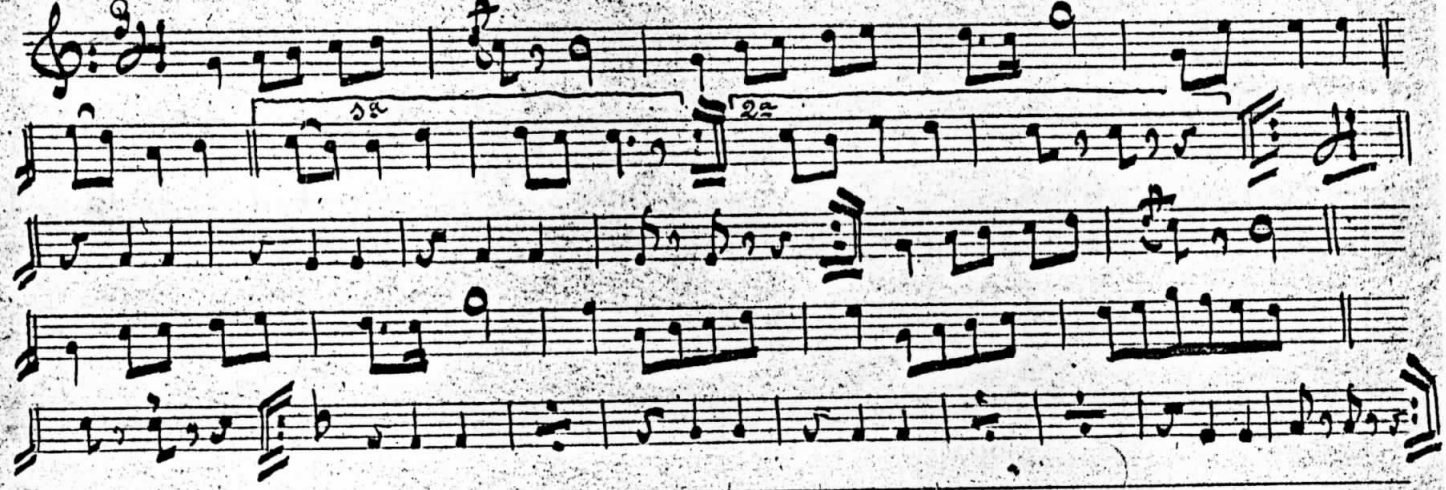

Mazurka = Erminia : Tiple 2º

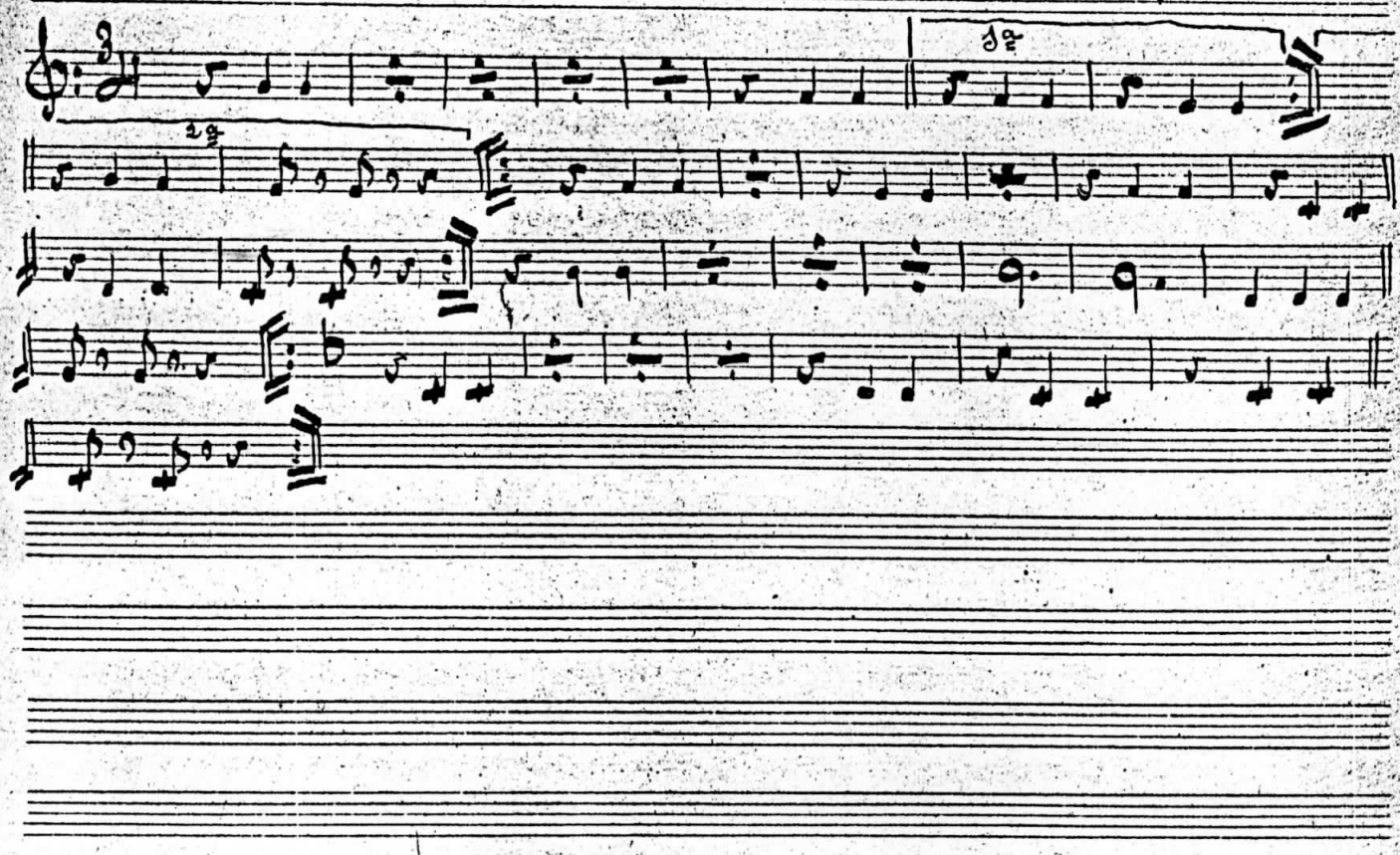

Mazurka = Erminia : Tenor 1º

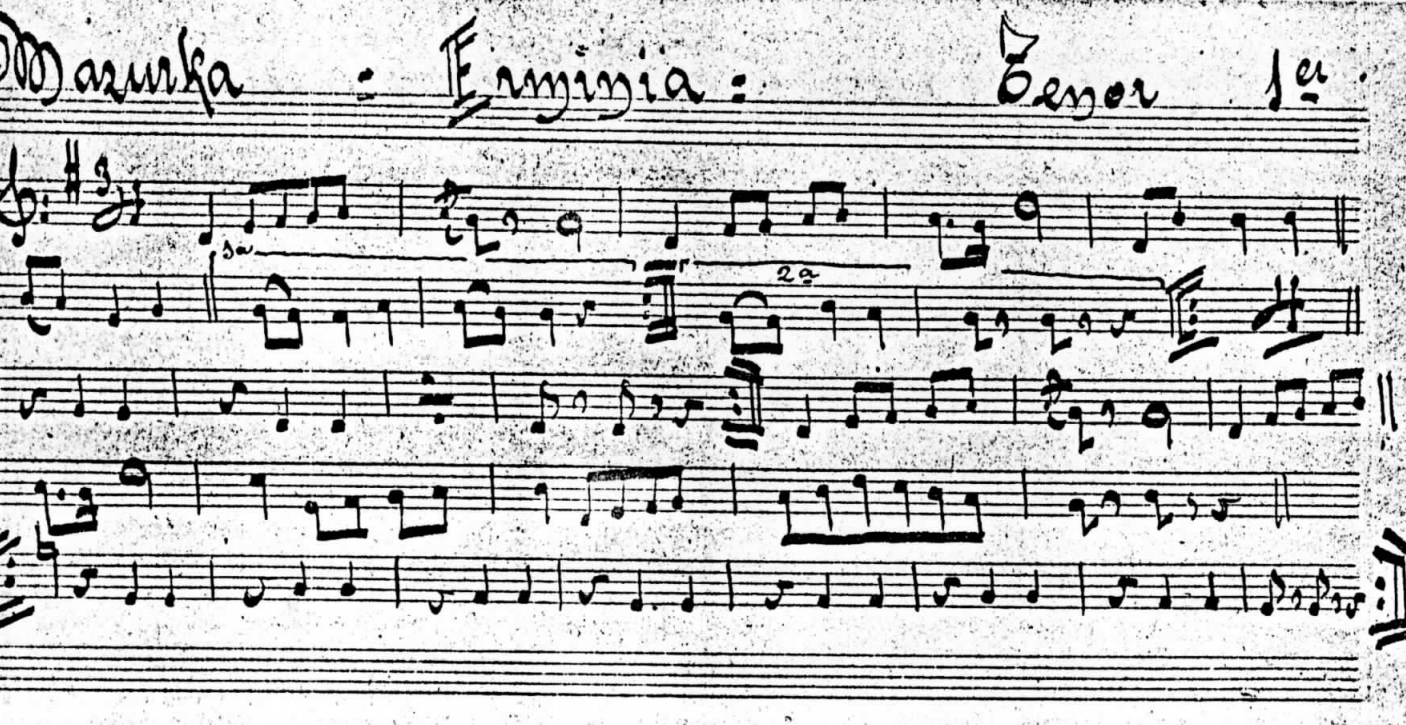

Mazurka = Erminia = Tenor. 2º

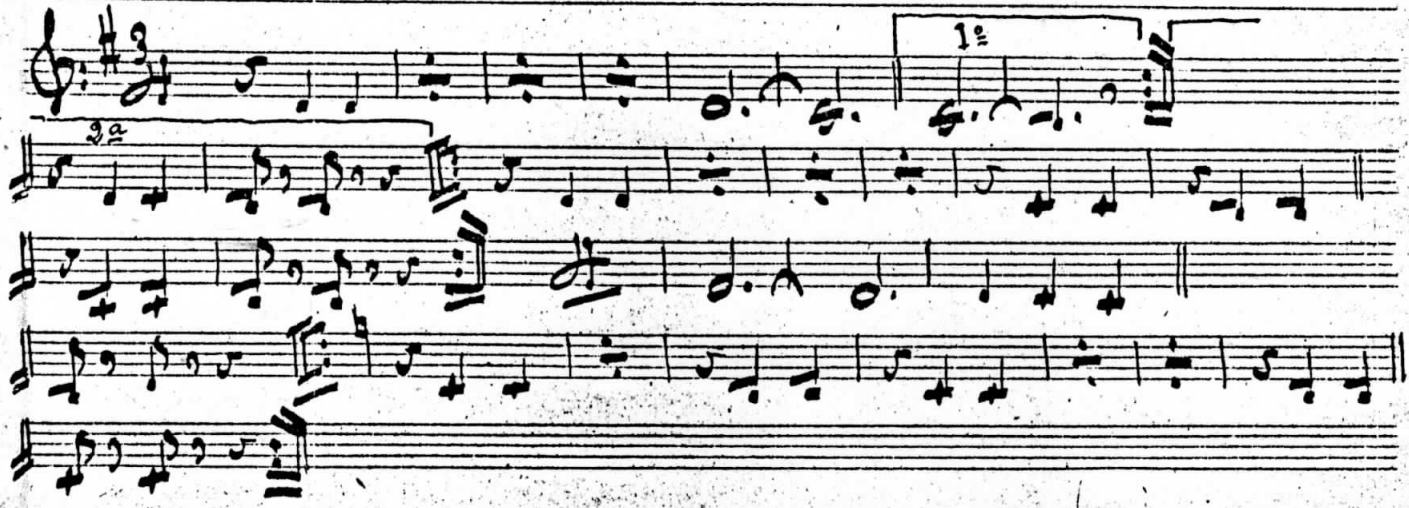

Mazurka = Erminia = Trompeta 1º

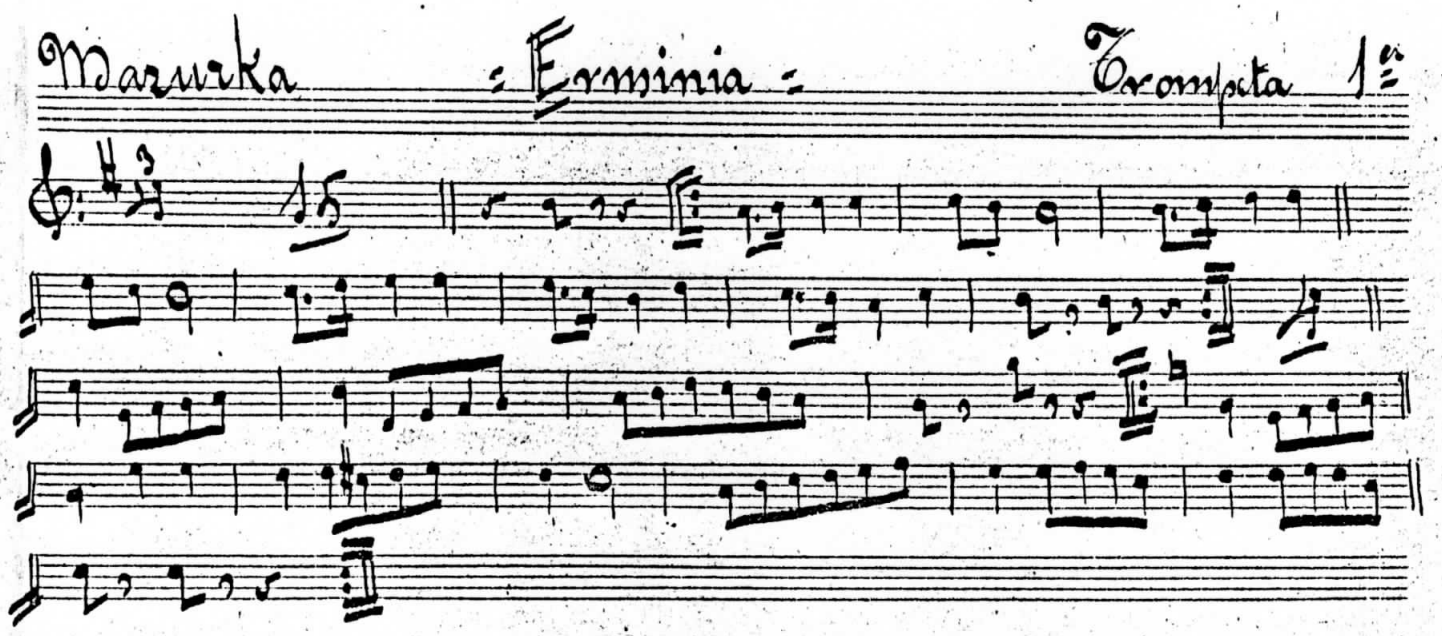

Mazurka = Erminia : Trompeta 2:

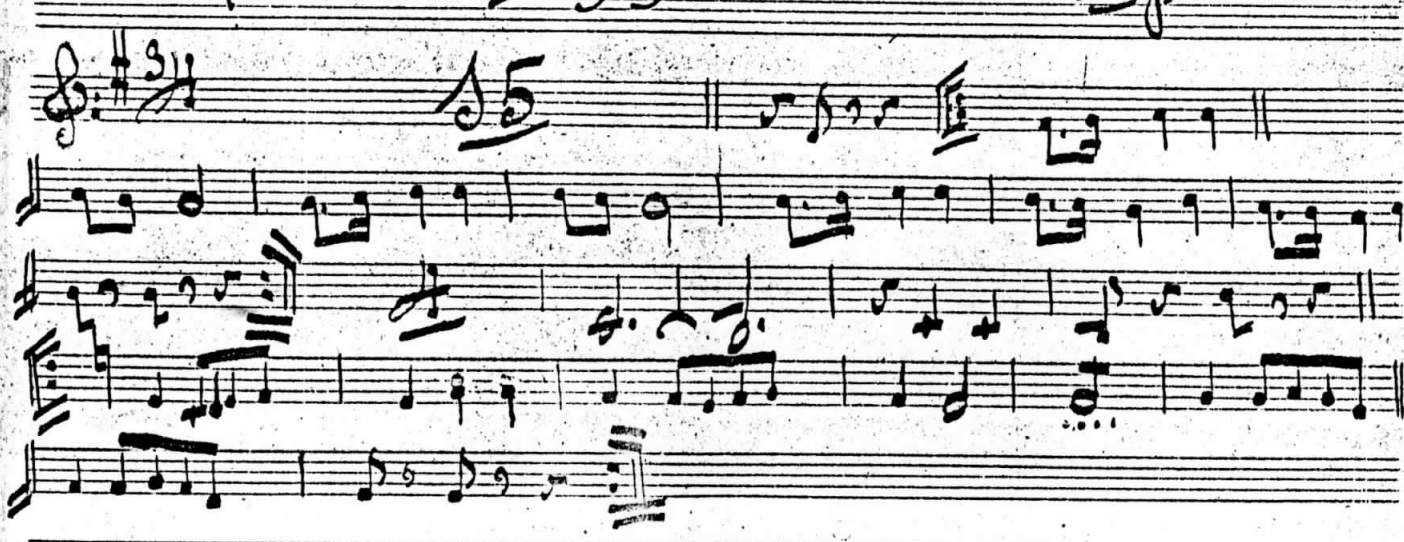

Mazurka = Erminia = Trombó

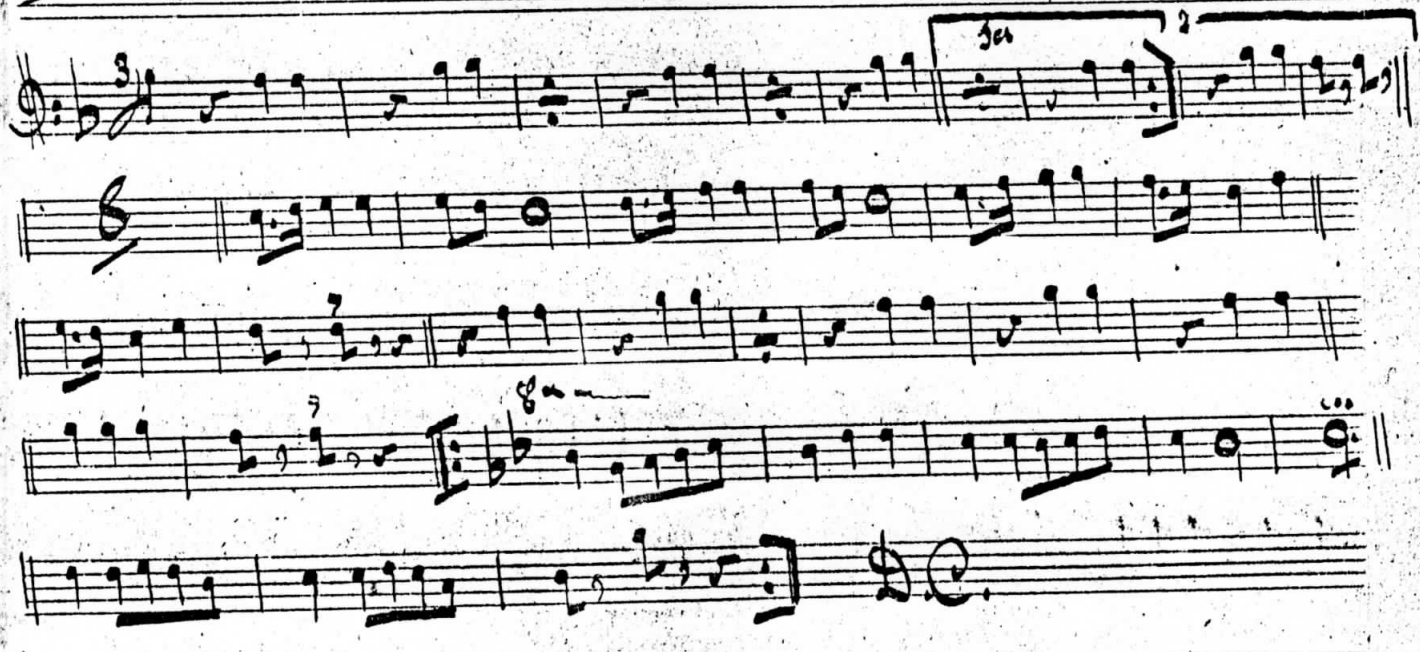

Mazurka = Erminia = Fiscorn 1er.

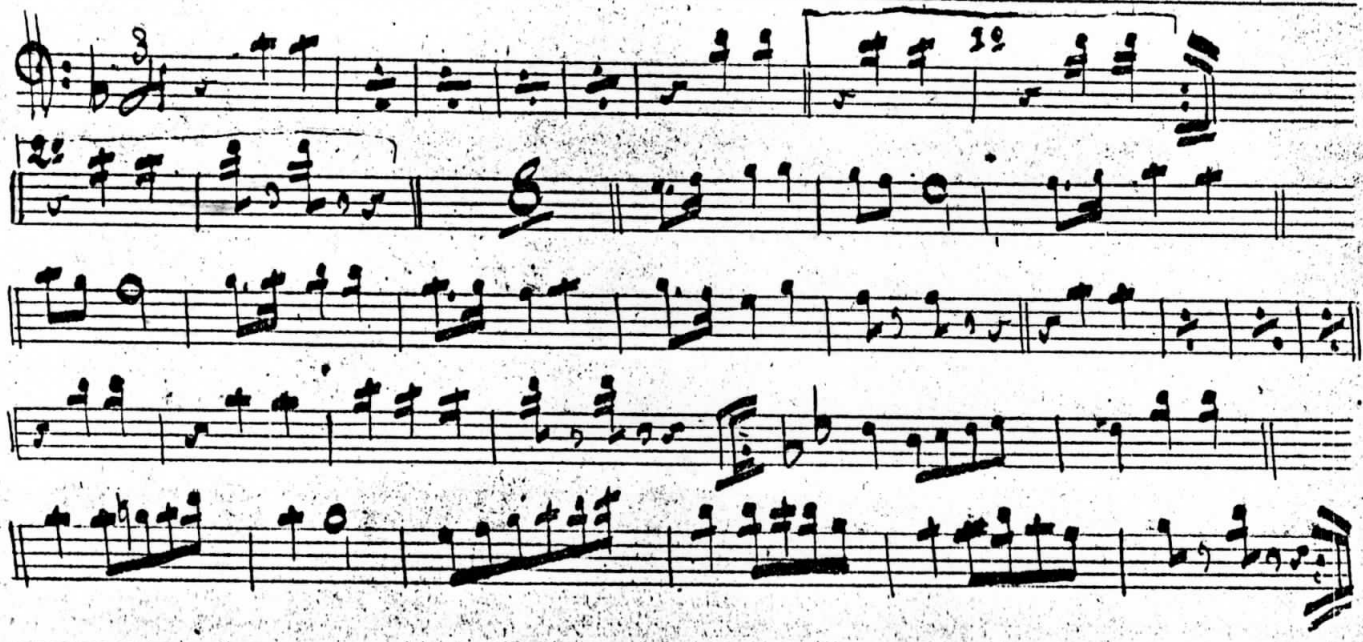

Mazurka = Erminia = Fiscorn 2em

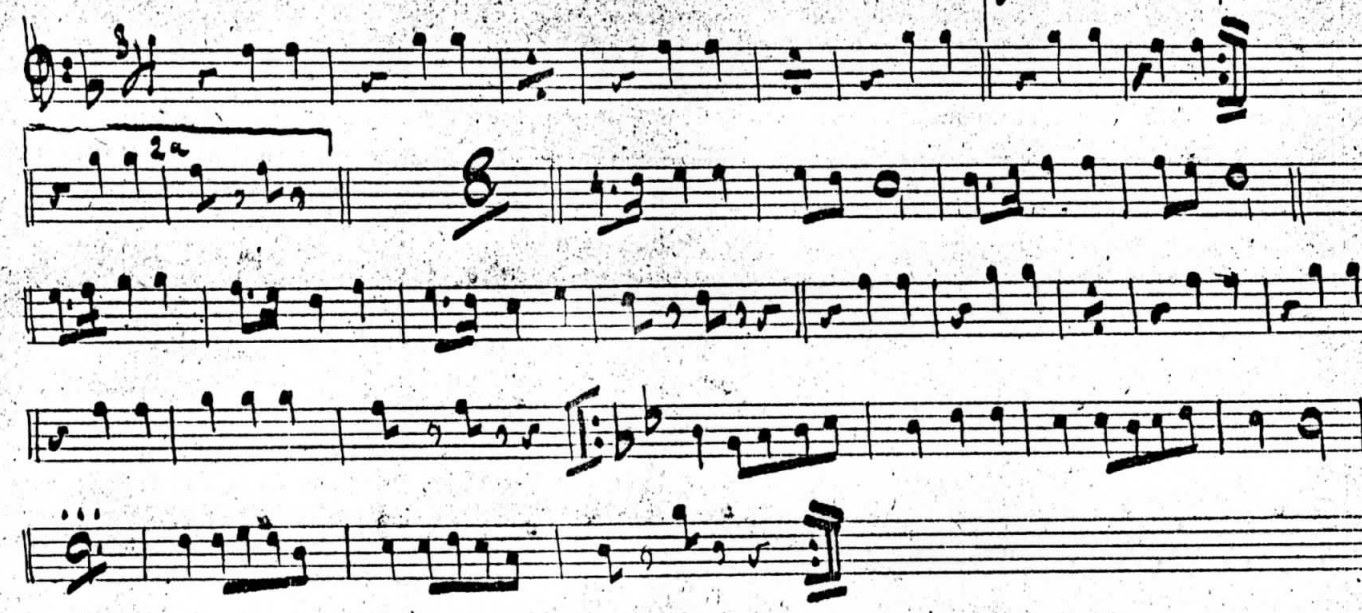
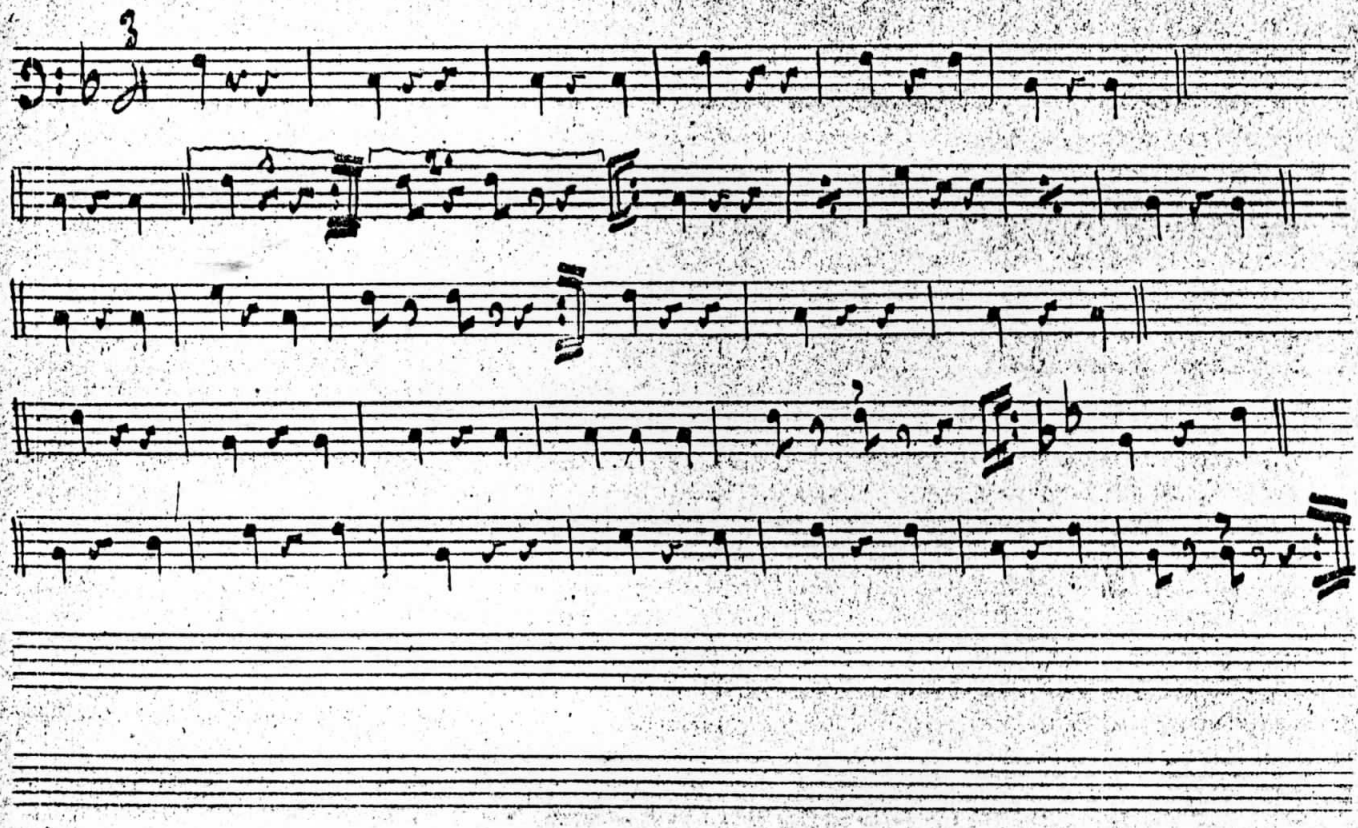
Mazurka = Erminia = Baix