Sardana

"El sereno de Camprodòn" -

1er tible

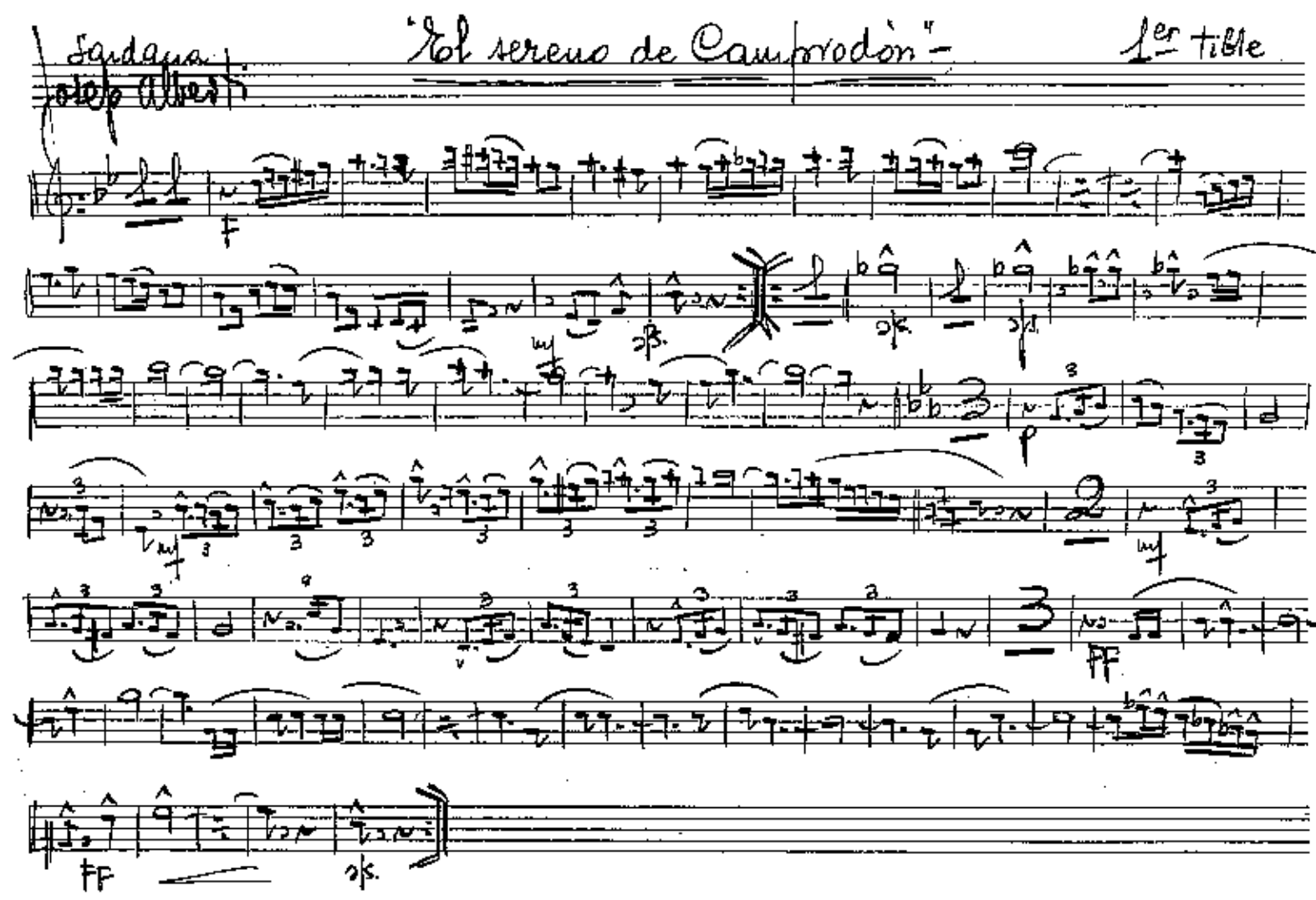

Sardana

"El sereno de Camprodòn" -

2on Tible

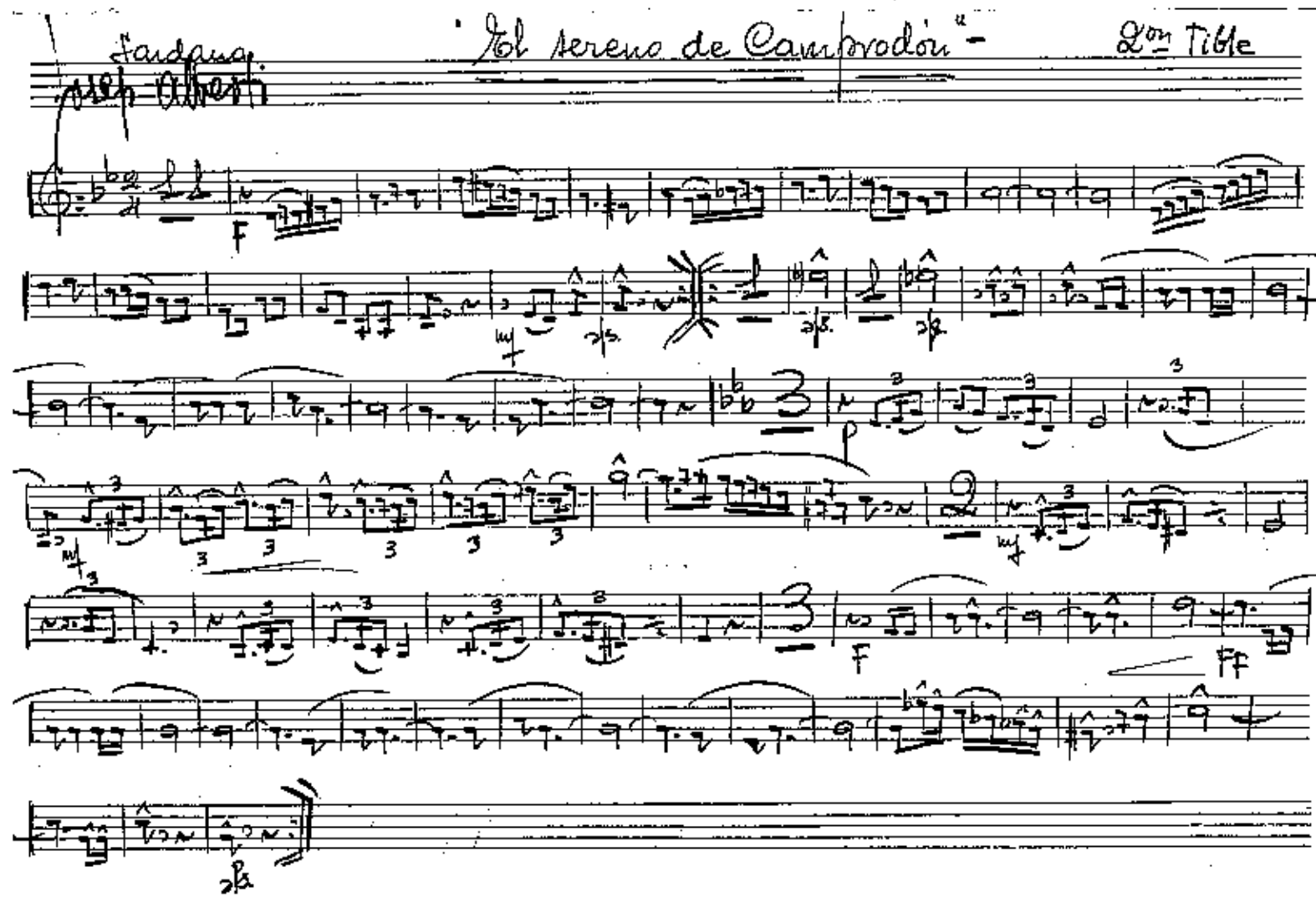

Sardana "El sereno de Canyrodòn" - 1ª Tenora

Josep Alberti

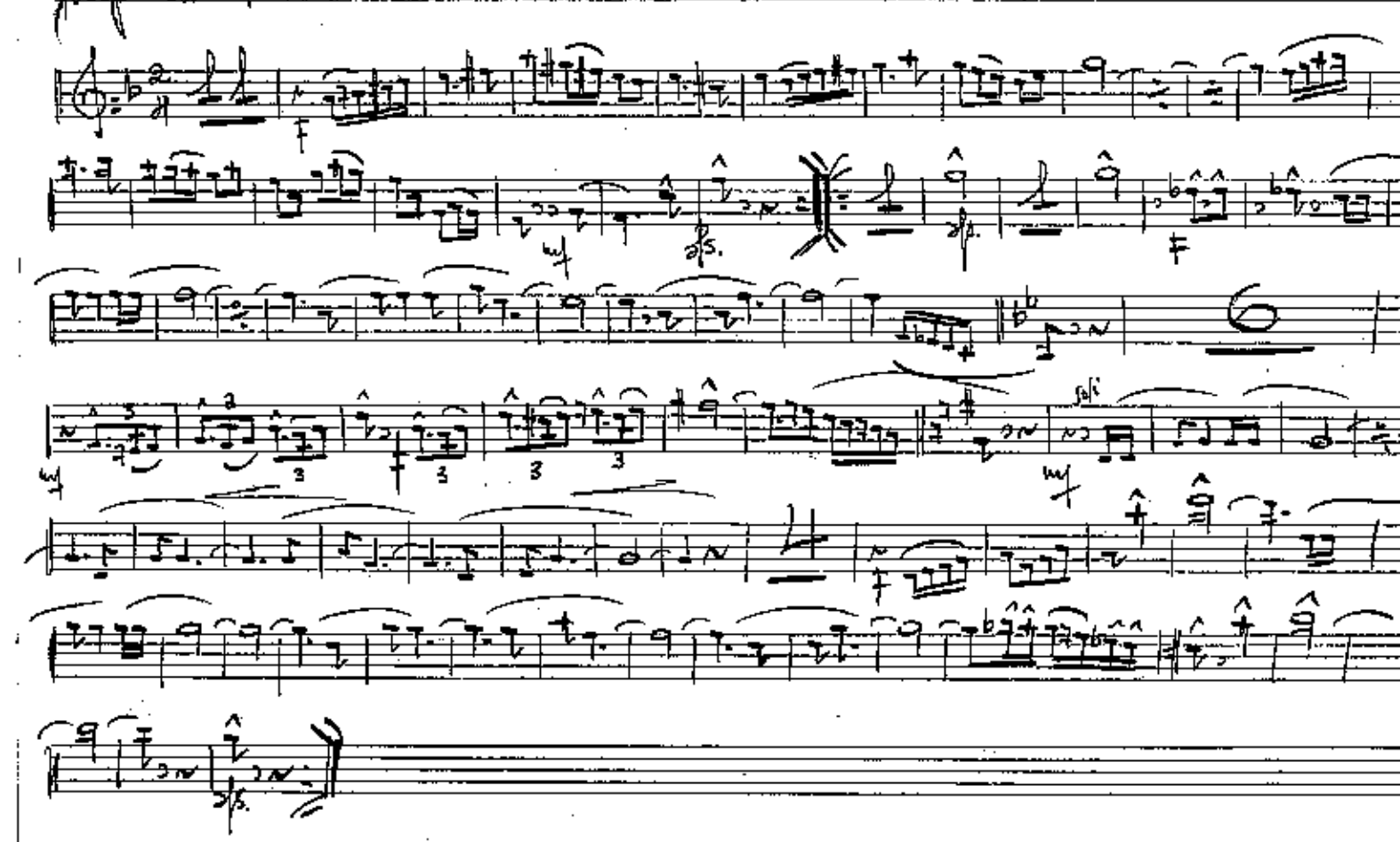

Sardana "El sereno de Canyrodòn" - 2ª Tenora

Josep Alberti

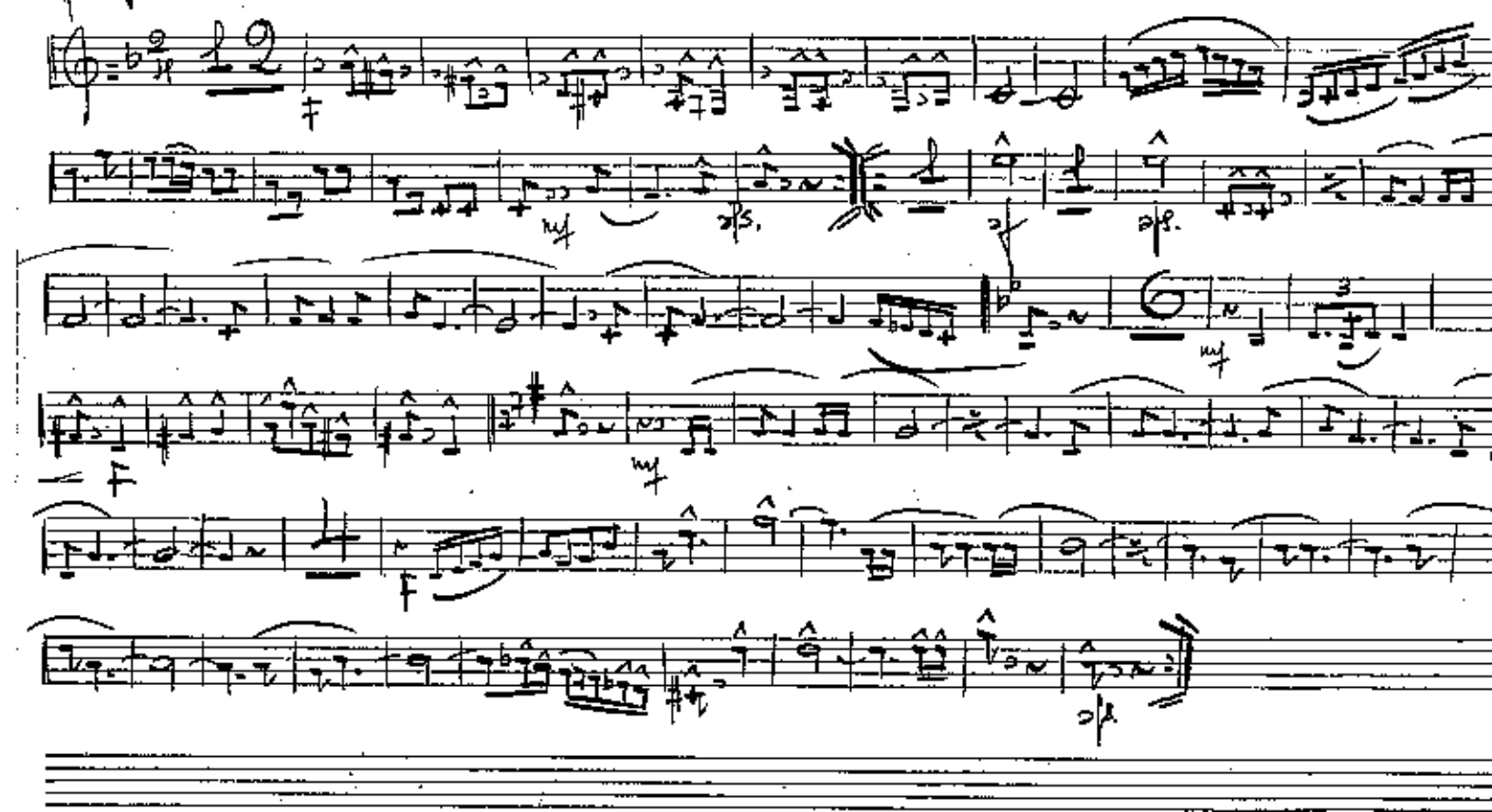

Sardana

José Albert

"El sereno de Camprodòn" — 1ª trompeta

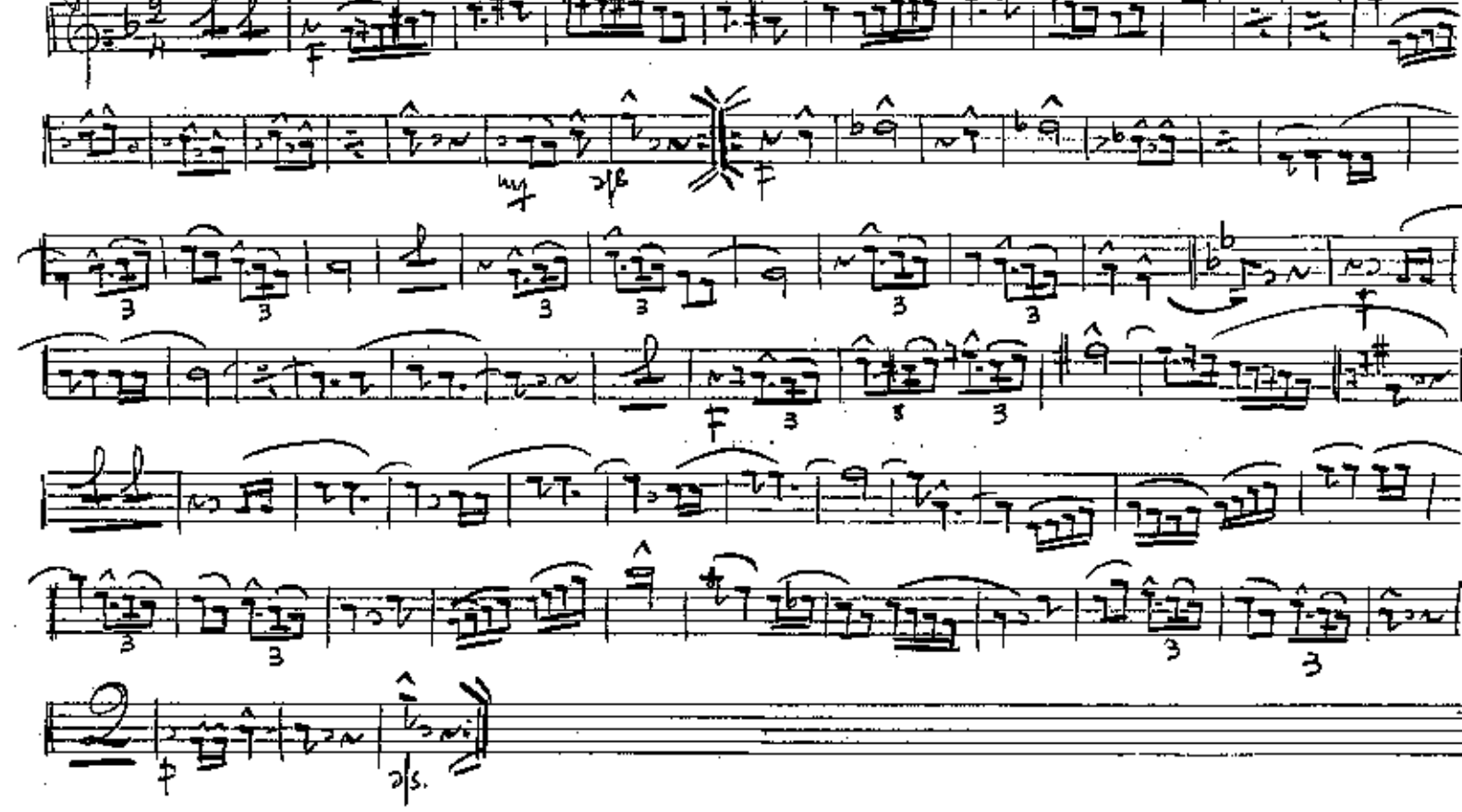

Sardana

José Albert

"El sereno de Camprodòn" — 2ª trpta. si♭

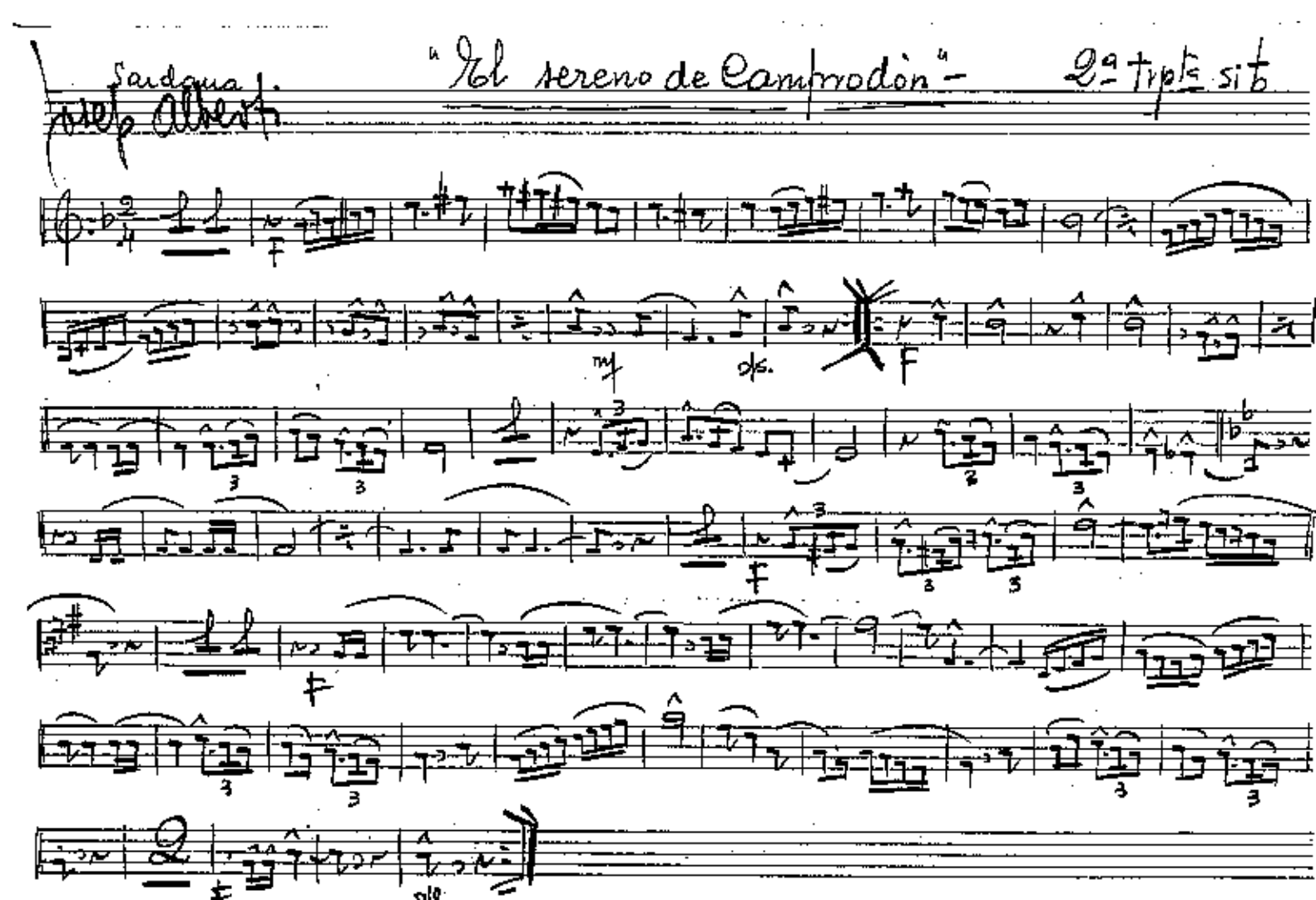

Sardana — "El sereno de Campredón" — Flabiol

Josep Alberti

solo — tr. — mf — obs. — 5 — 13

Sardana — "El sereno de Campredón" — 1er trom.

Josep Alberti

solo — mf — obs. — 8 — 5 — 12 — 4 — 11 — solo — 29 — 69

F

Sardaya J. Adolf Albert

"El sereno de Cambrodón" - 1er Fiscorn

f

mf

s/s.

mf

mf

mf

F

Del Trombón

s/s.

Sardaya Adolf Albert

"El sereno de Cambrodón" - 2on Fiscorn

Repeto 2º Trombón

mf

f

FF

mf

f

f

s/s.

Sardana

'El sereno de Campredòn' -

C. Baix

arco

mf

pizz.

F

arc

pizz.

FF

p/s.

pizz.

3.

arc

mf

F

pizz.

4

8

arc

F

pizz.

FF

arc

pizz.

p/s.