Enric Esteve

Ruixat per la tramuntana
(SARDANA)
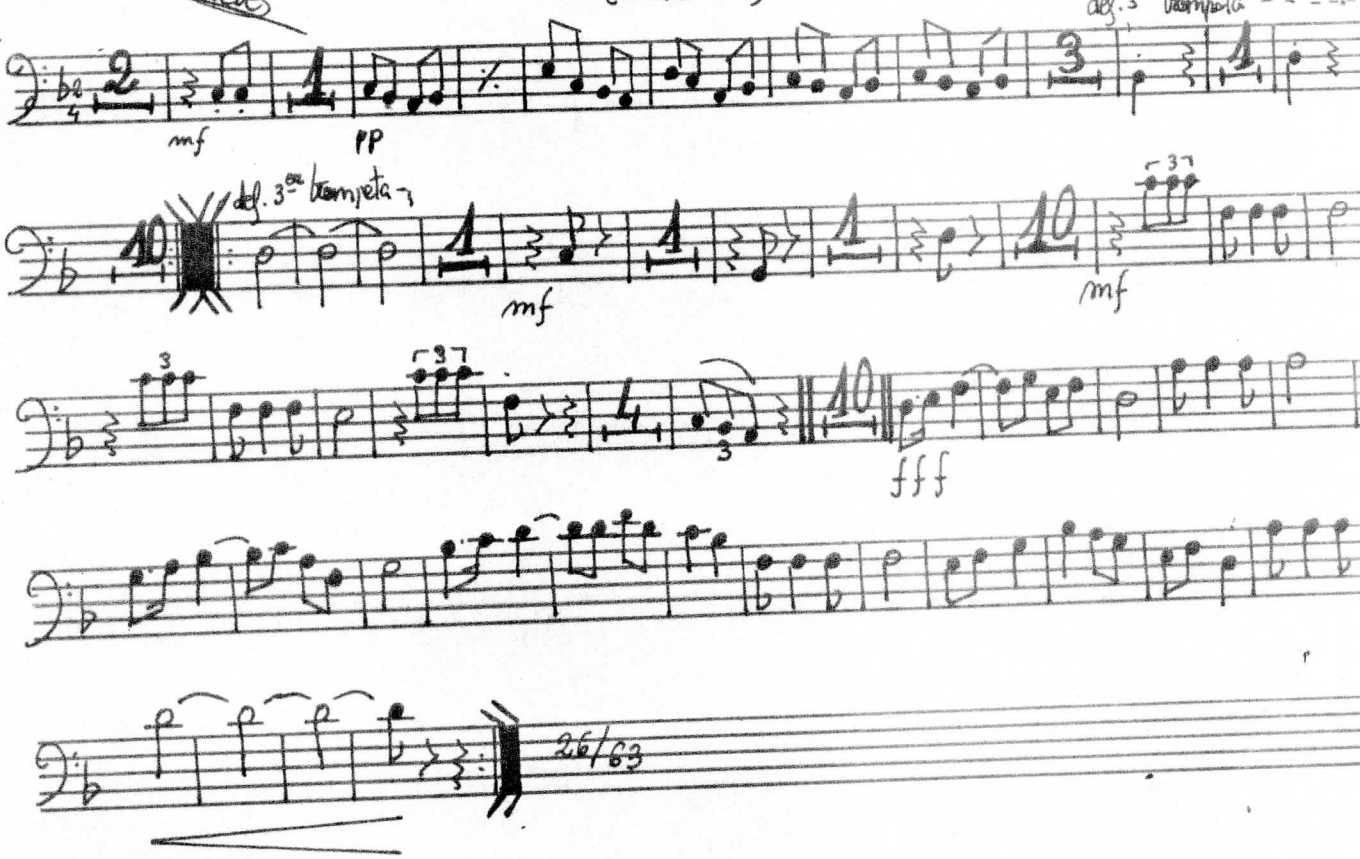
Tromb