SARDANA

RUSQUI
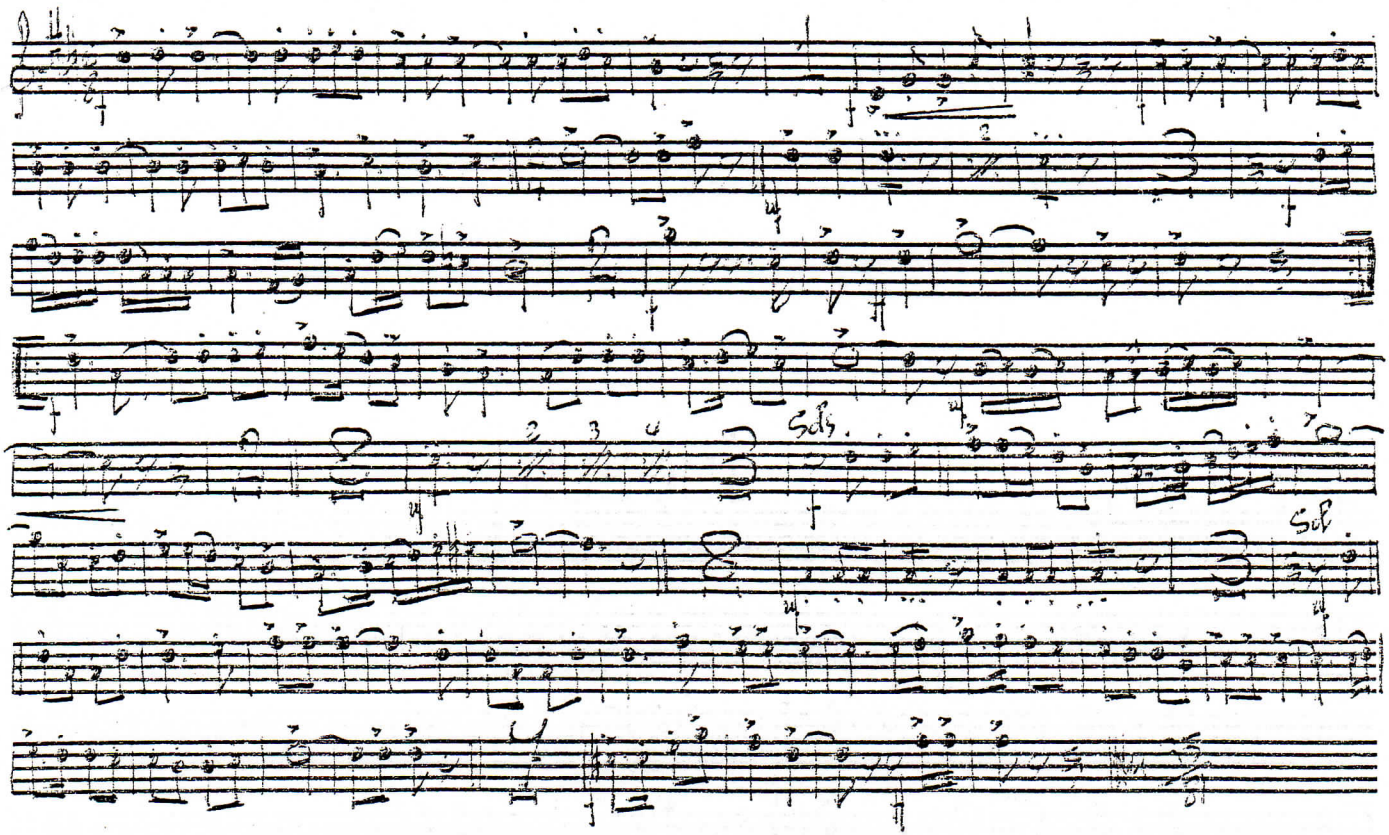
TROMP.ta 1.a sib