Josep Masó Quer

PARLAVÁ
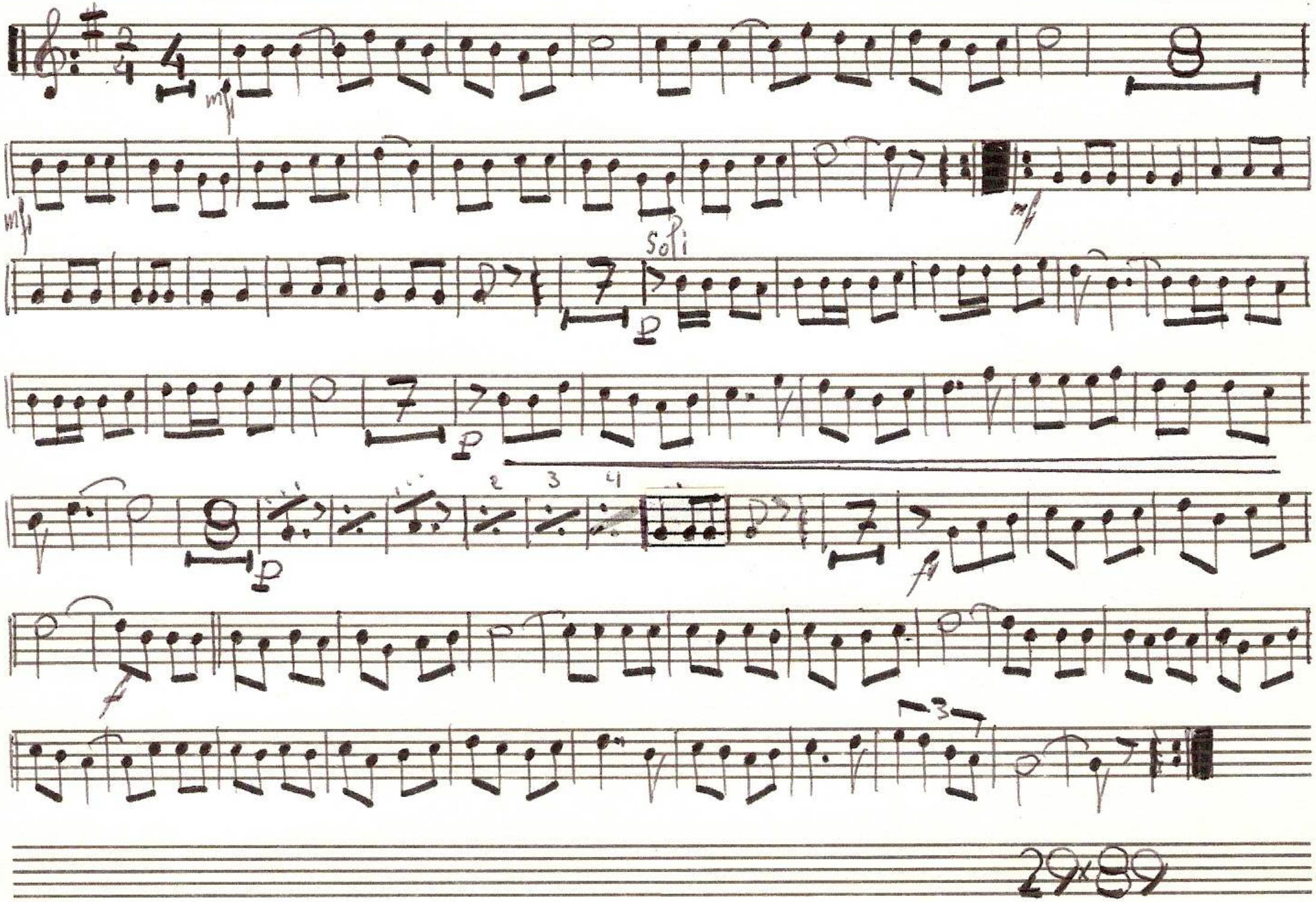
Trompeta 1ª