Tenora 1

Dedicació
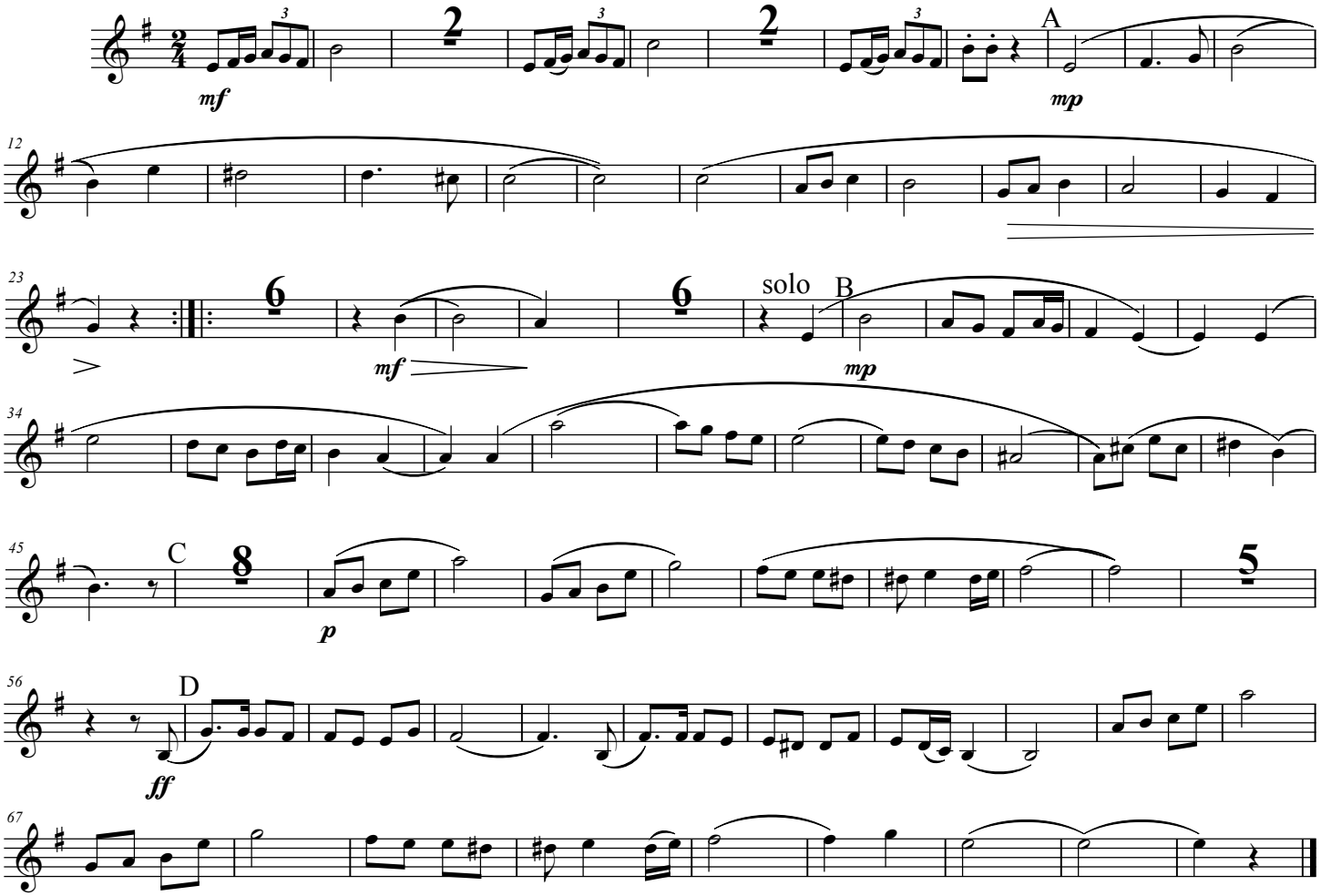
Ramón Iglesias