EL NEN DE CORTS
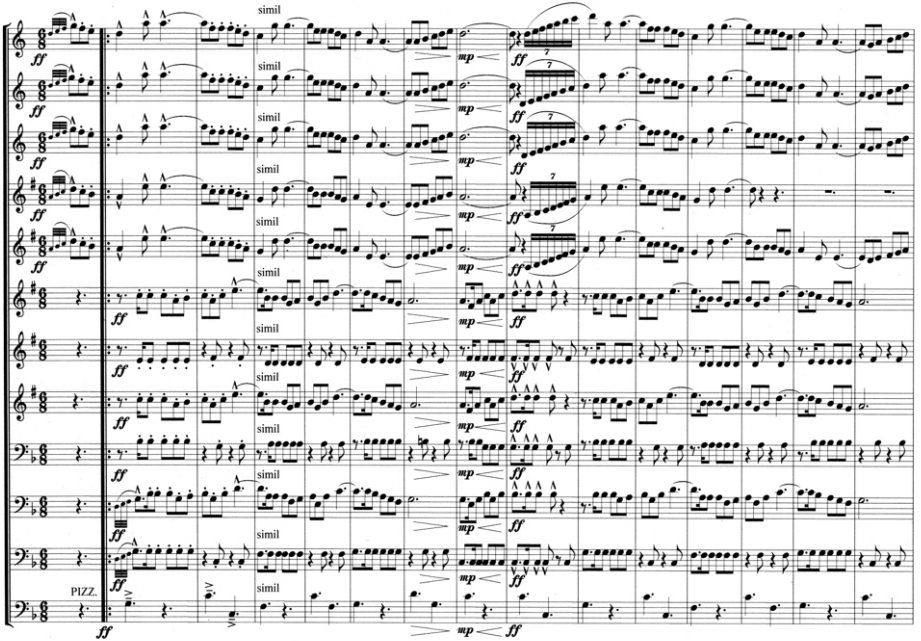
LLUIS PUJALS