AL SANT RAMON

Sardana

JOAQUIM SOMS I JANER
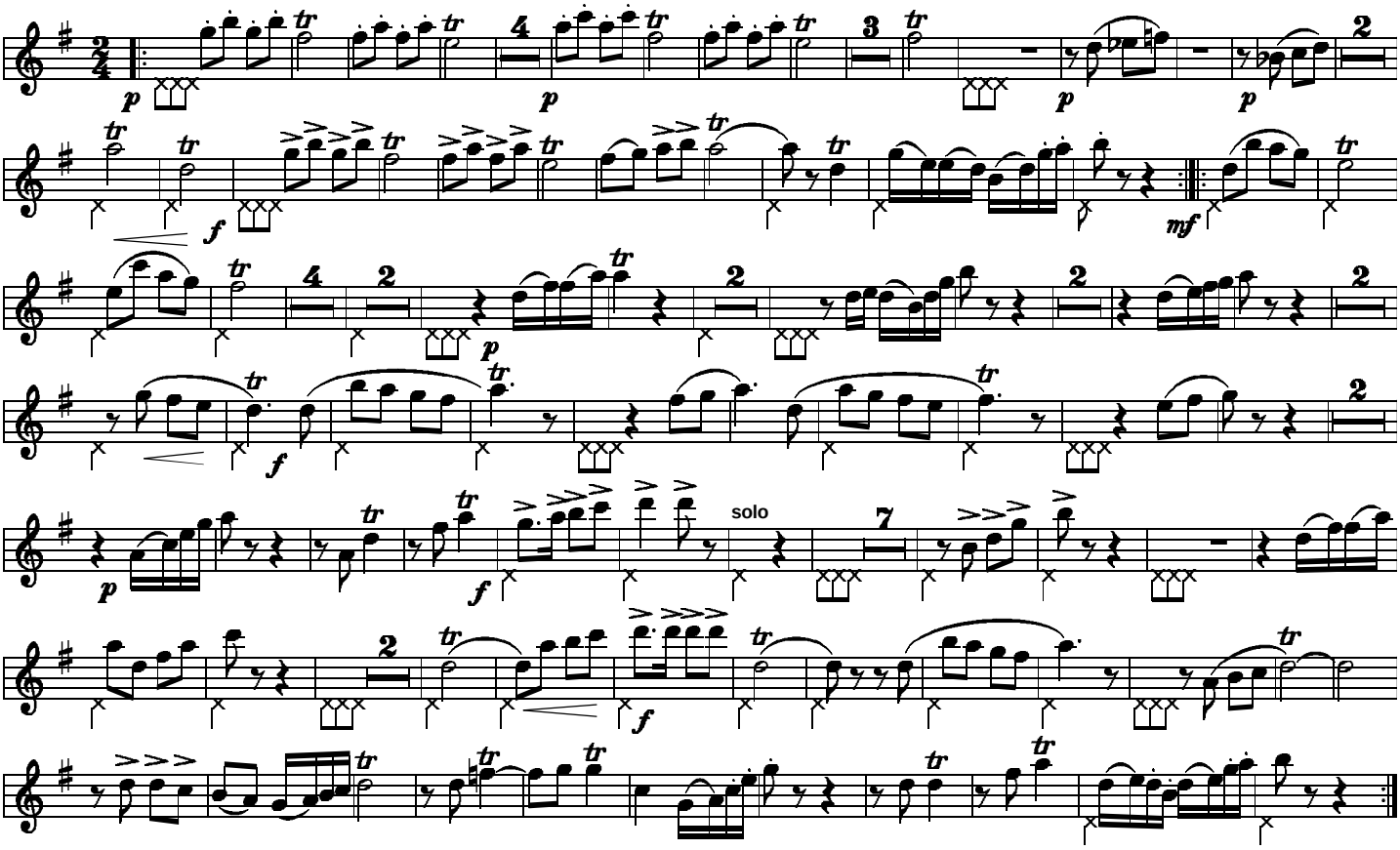
Flabiol