Sardana = La nina encantada = Fluviol

Tamborino

1a

2a

alegre

mf

ppm

creisent

Final

Sardana = La nina encantada = Tiple 1er

creisc

1a

2a

mf

creisent

pp sotte

creisc

Final

Sordana «La nina encantada» Triple 2em

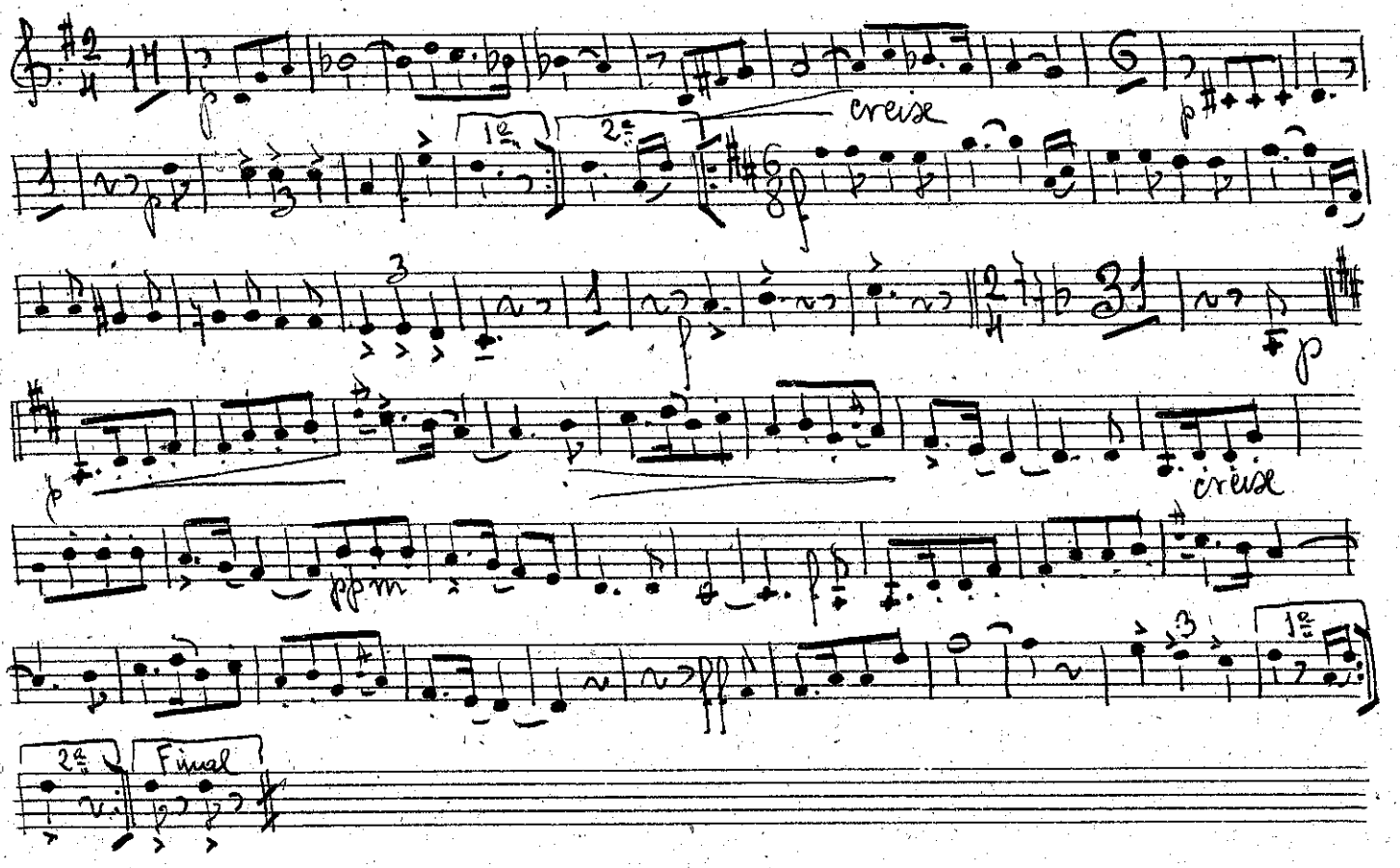

Sardana «La nina encantada» Tenor 1er

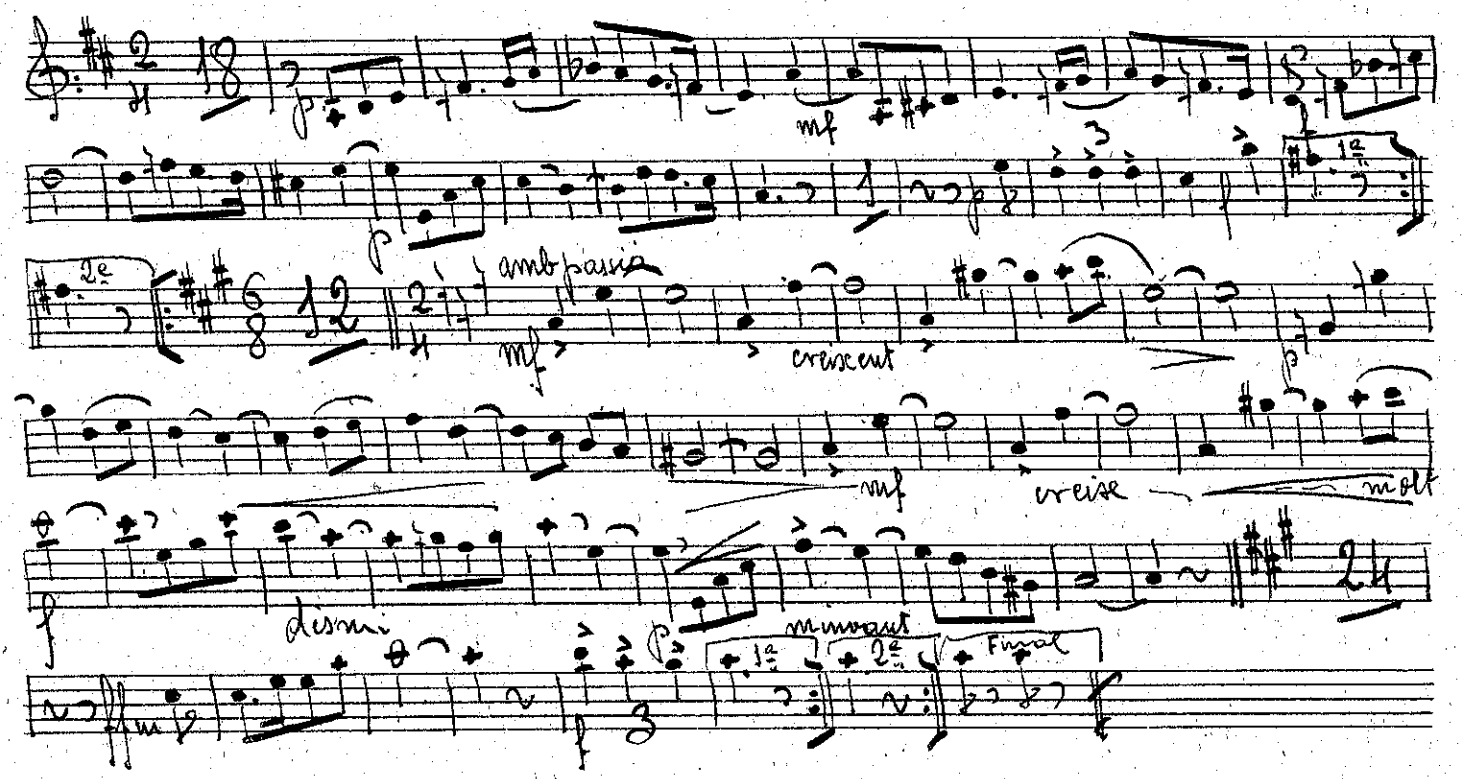

Sonhana Donnina encantada — Genori 2om

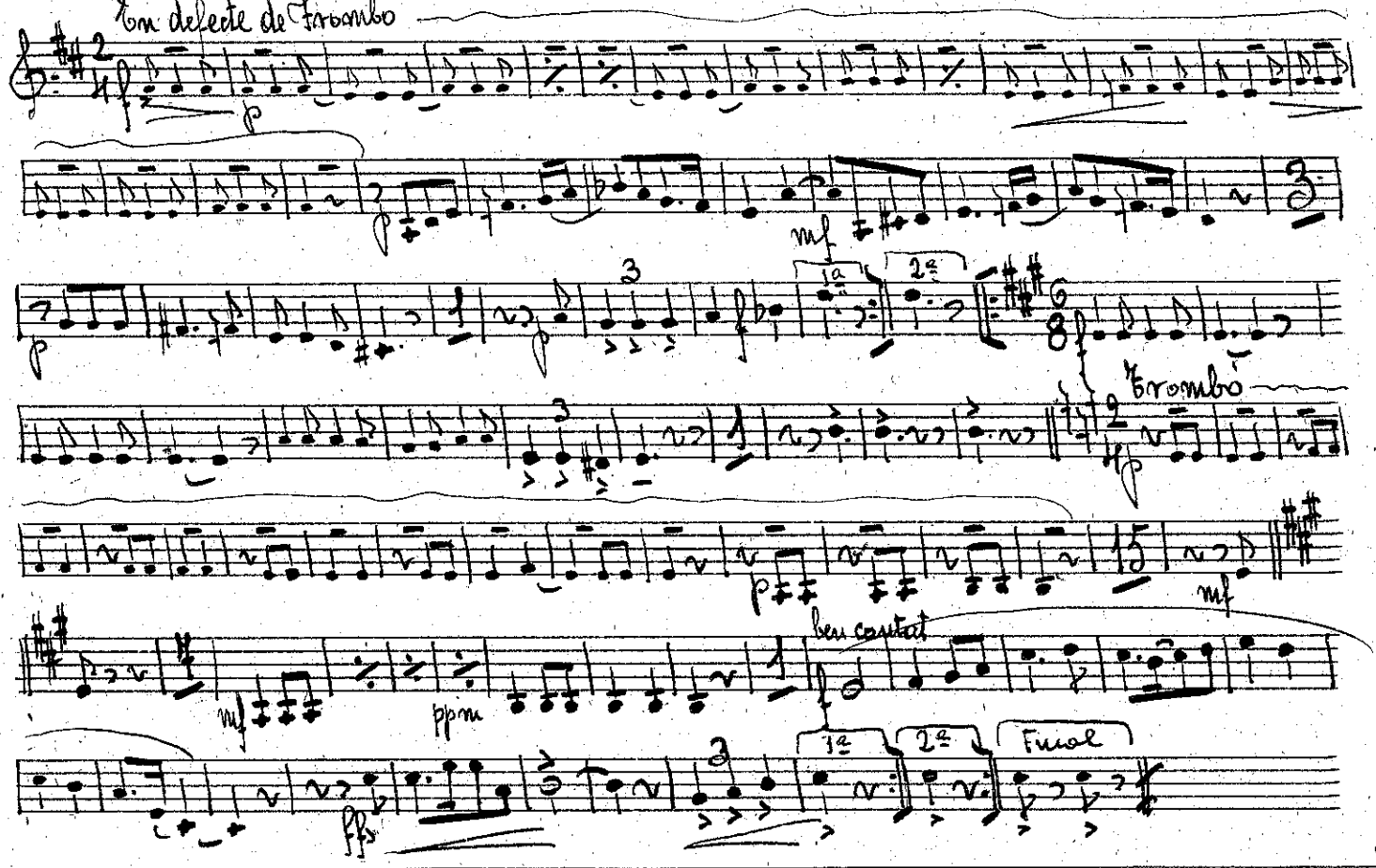

Sonhana Donnina encantada — Cornet 1er

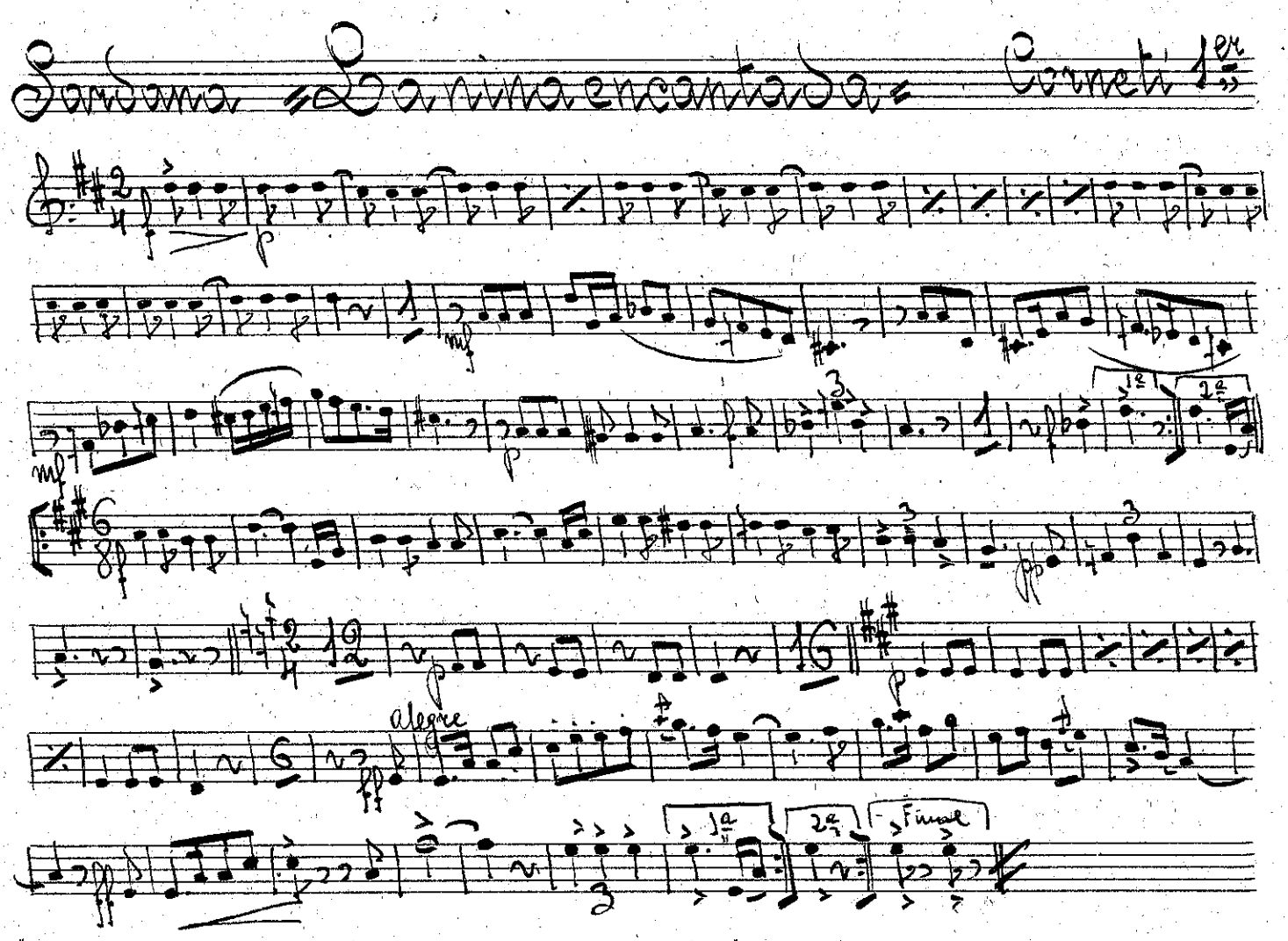

Sonata "La ninfa encantada"

Corneti 2.on

1 2 3 4 5 6

mf p

1.s 2.s

Trombó

ben cantat

pp m.

1.s 2.s Final

ff

38/14

Sonata "La ninfa encantada"

Trombó

mf

1.s 2.s

ff

1.s 2.s Final

28/14

Sonsoma «Somma encantada» Discorn 1er

ben cantat

mf

mf

p

f

dolç

f

pp

p

p

pp

cresc

ff

1a

2a

Final

Sonsoma «Somma encantada» Discorn 2on

ben cantat

mf

mf

p

f

dolç

f

pp

p

p

Trombo

f

ff

ff

cresc

1a

2a

Final

38
74
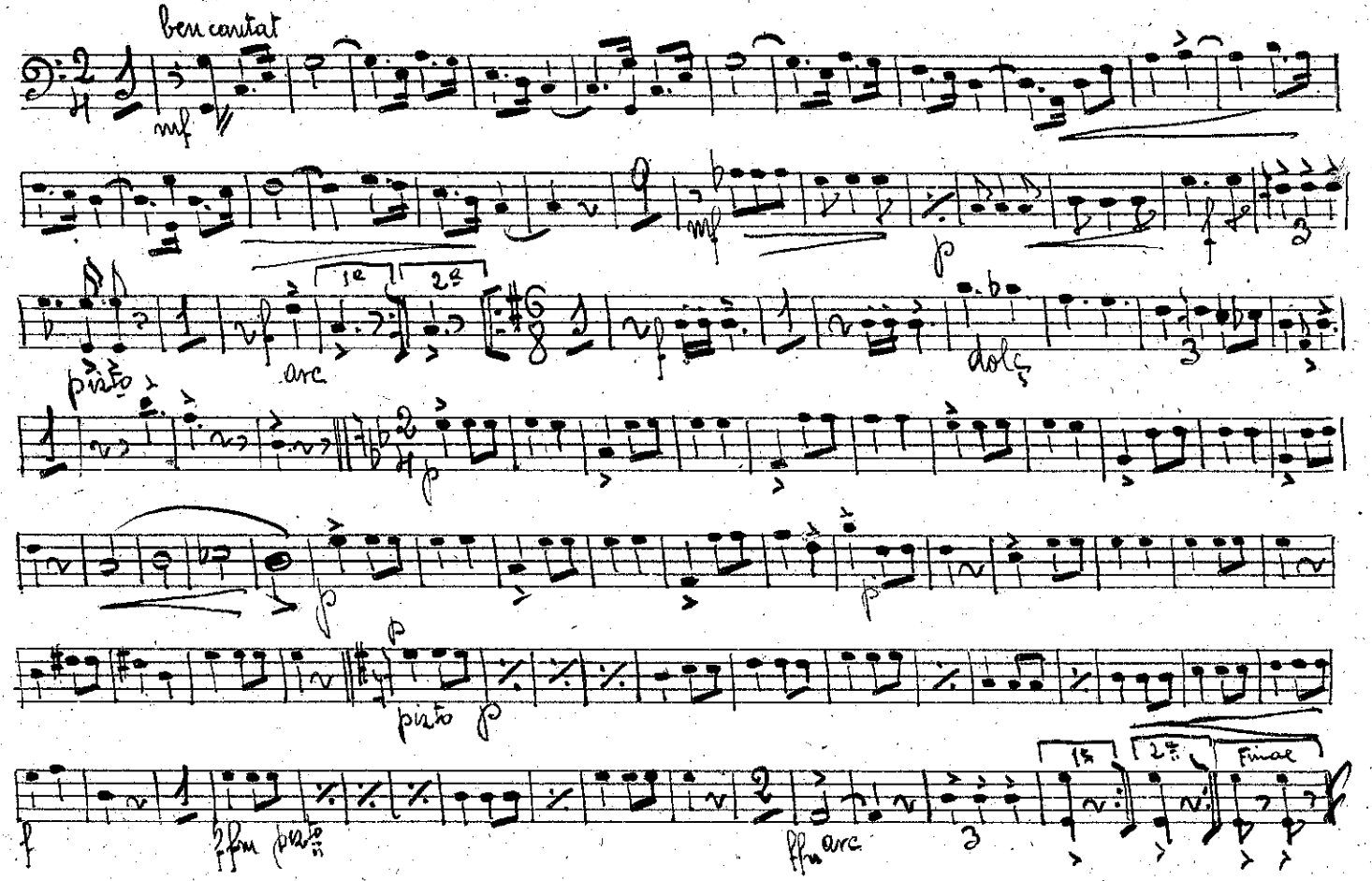
Sardana Donna encantada. Bass