FLABIOL

=LES CAMPANES DE ST. MORI=

LEMA: CAMPANADES

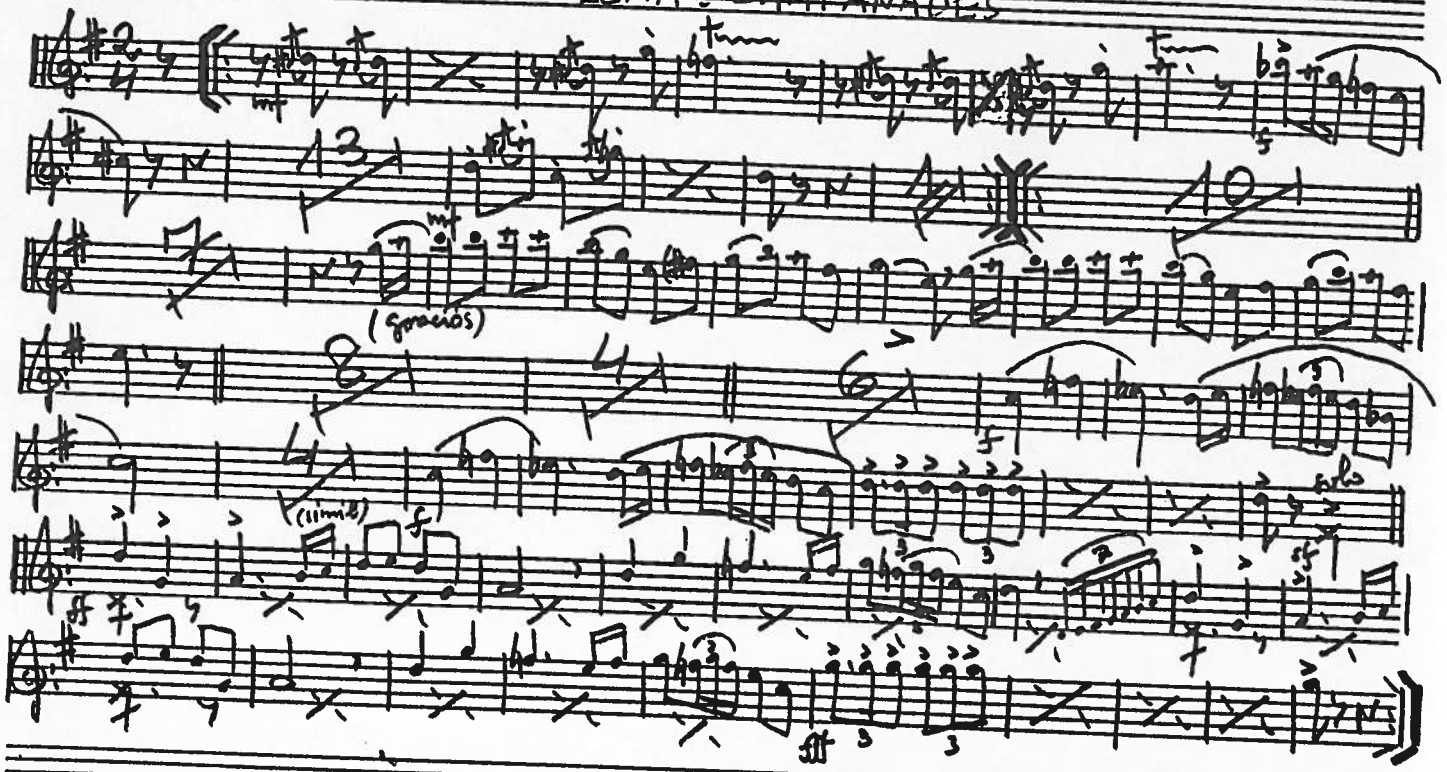

©

I TÍBLE

=LES CAMPANES DE ST. MORÍ=

LEMA: CAMPANADES

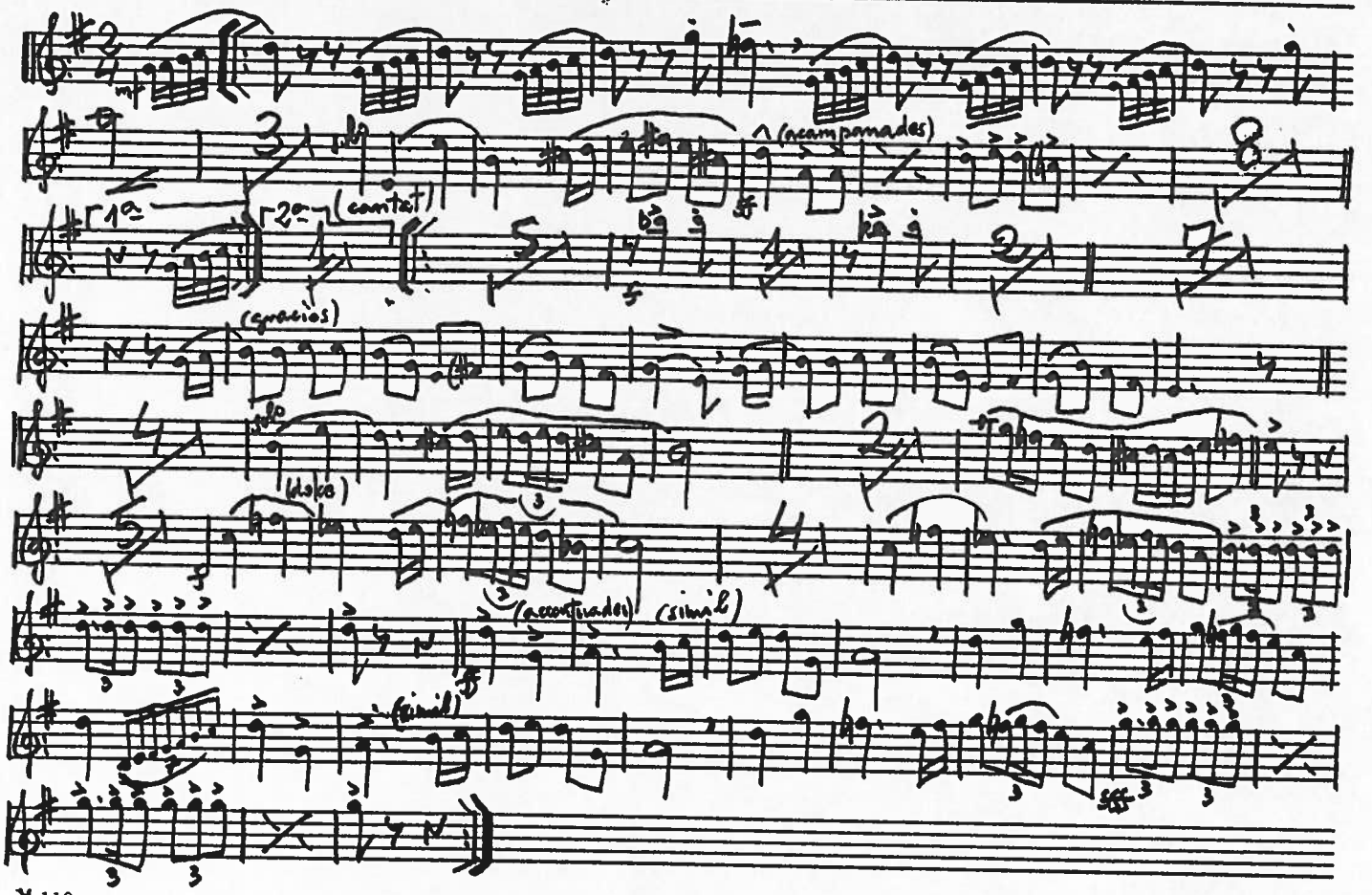

2on TIBLE

=LES CAMPANES DE ST. MORÍ=

LEMA: CAMPANADES

©

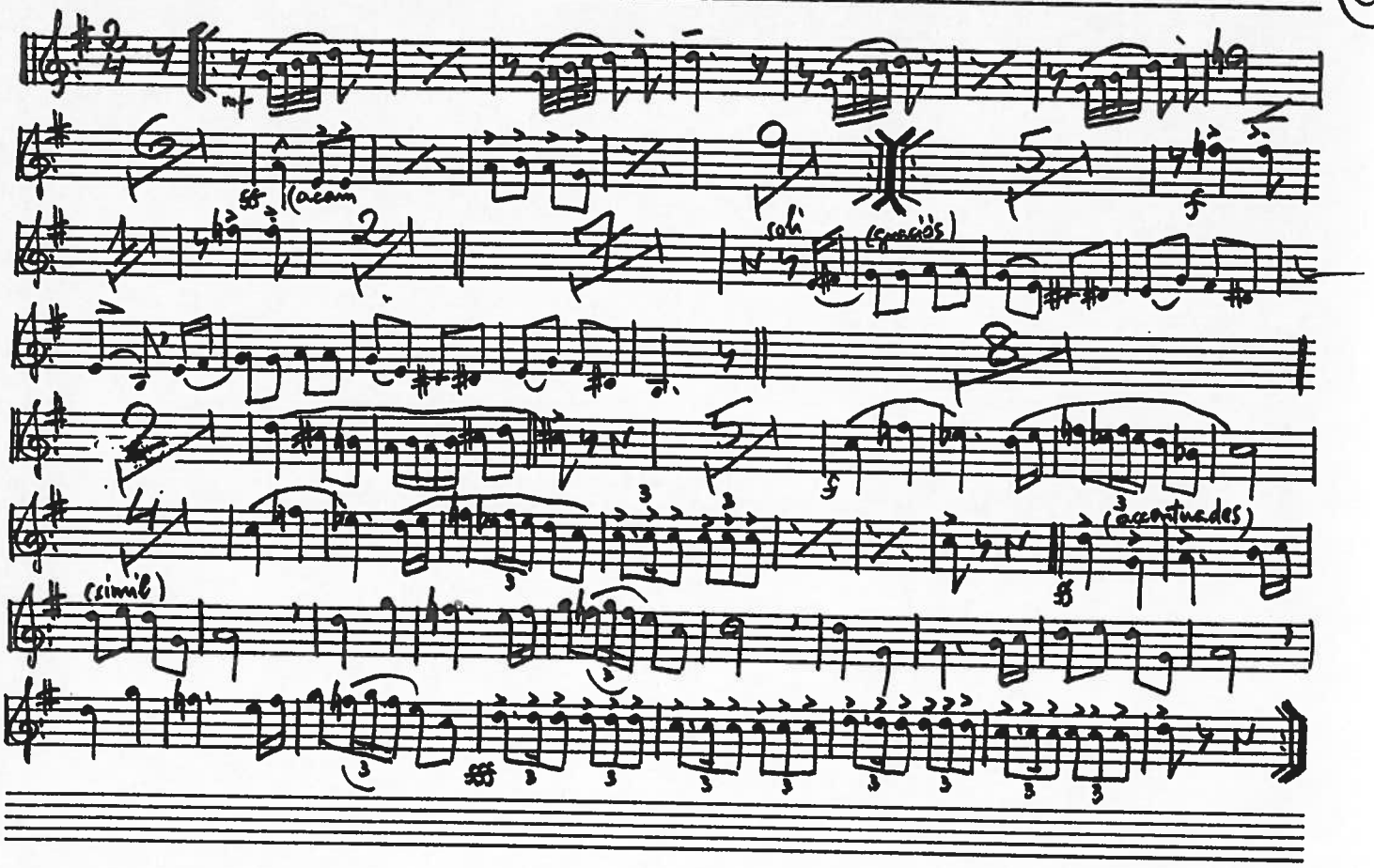

1º TENOR

= LES CAMPANES DE ST. MORI =

LEMA: CAMPANADES

(C)

mf (comtat) f (acampanades) ff p (dolce) solo (gracios) solo (dolce) mf f (simill) ff (accentuades) (simill)

2on TENOR

=LES CAMPANES DE ST. MORI=

LEMA: CAMPANADES

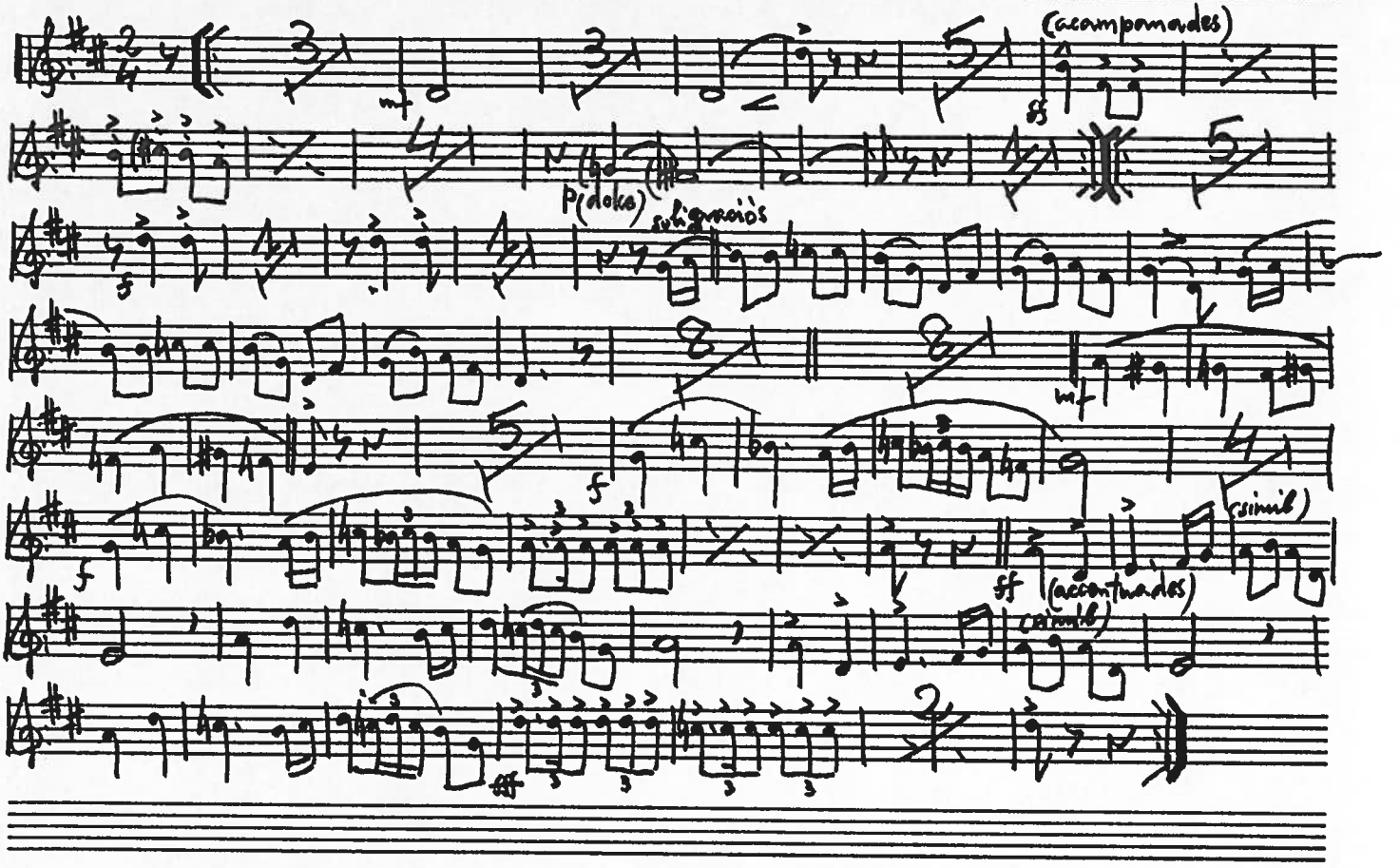

1ª TROMPETA sib

=LES CAMPANES DE ST. MORÍ=

LEMA: CAMPANADES

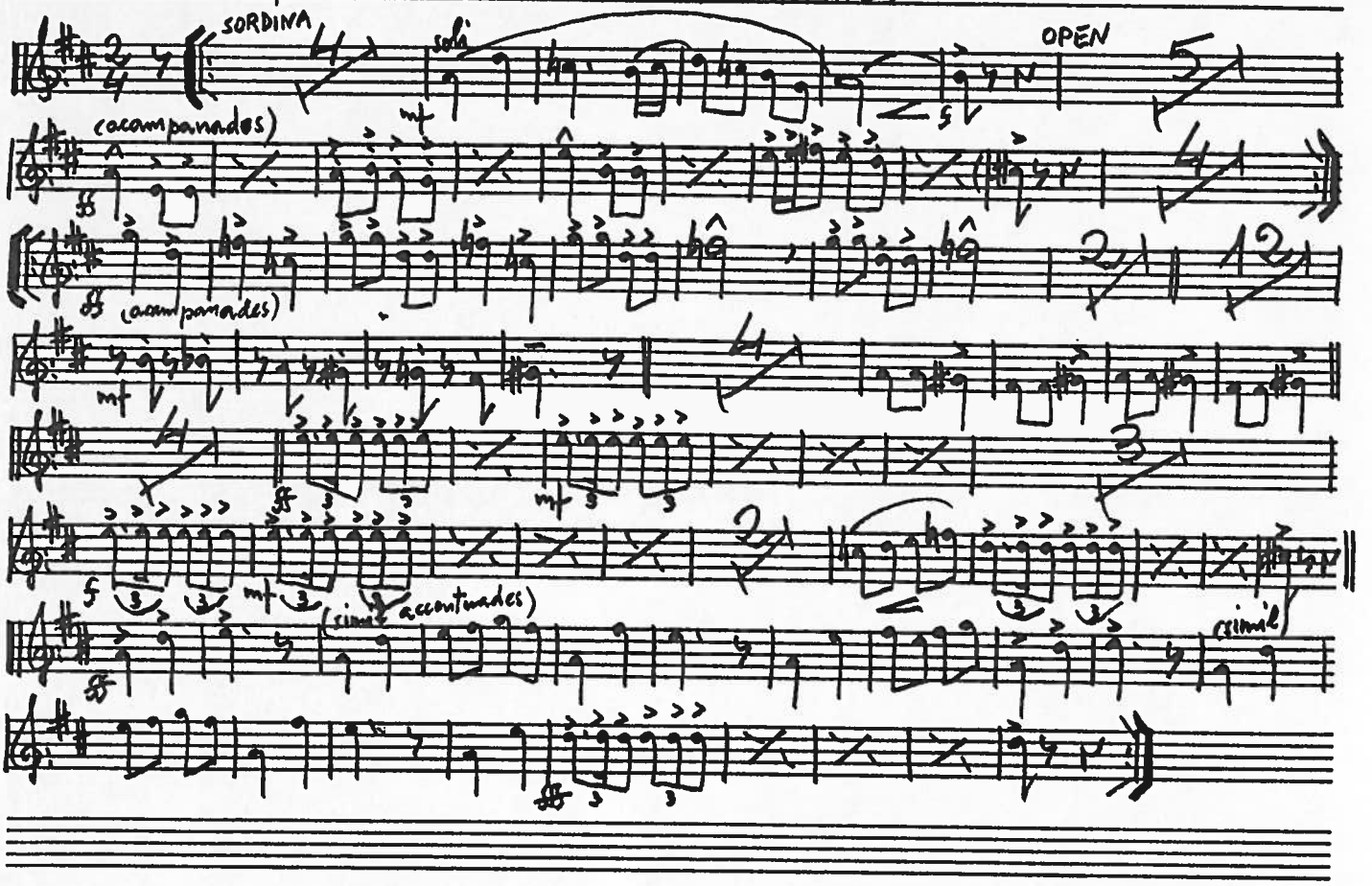

2ª TROMPETA sib

=LES CAMPANES DE ST. MORI=

(C)

LEMAI CAMPANADES

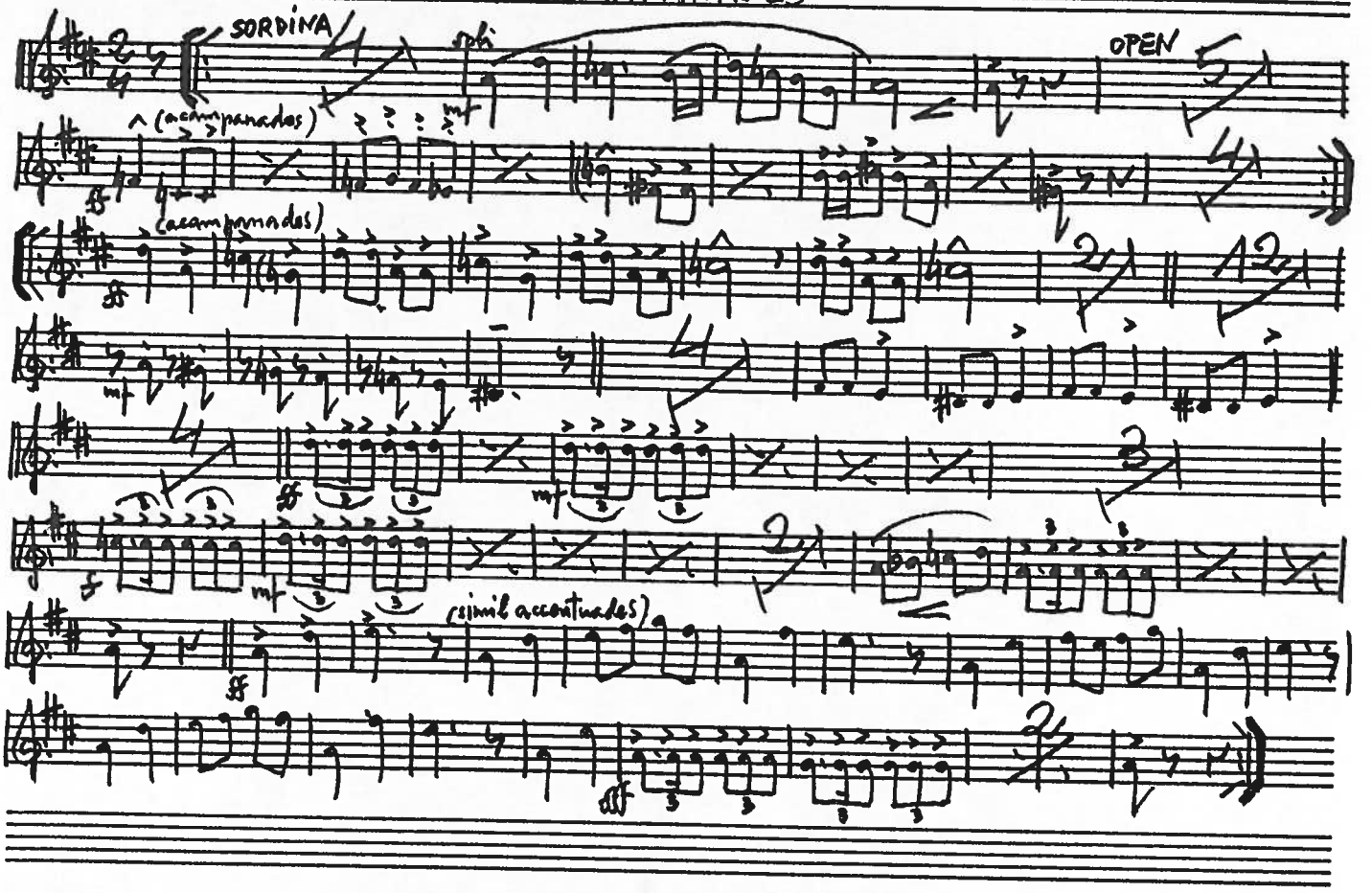

TROMBO

=LES CAMPANES DE ST. MORI=

LEMA: CAMPANADES

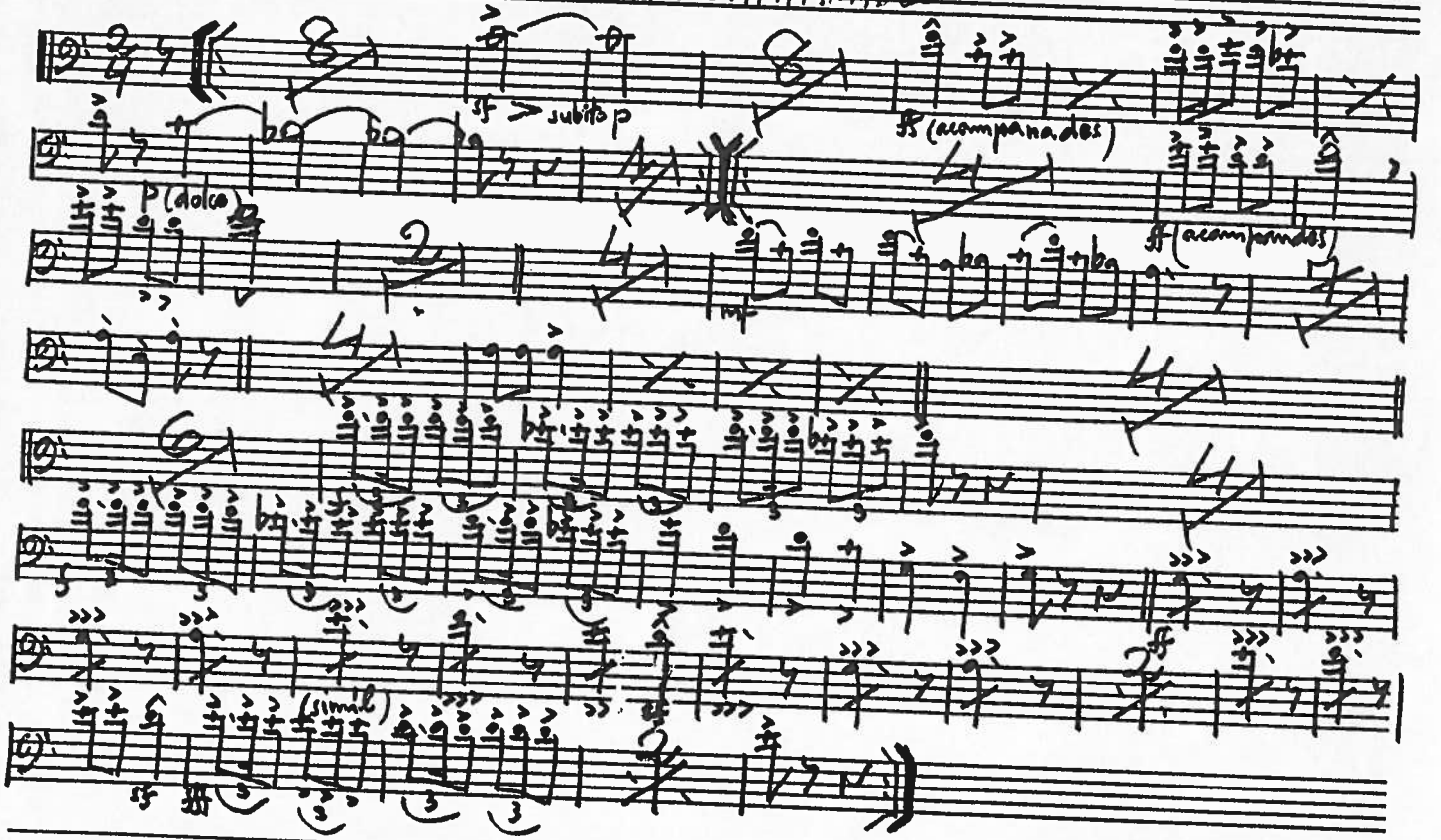

1er FISCORN

=LES CAMPANES DE ST. MORÍ=

LEMA: CAMPANADES

©

(cantat)

sf > subito p

ff (a campanades)

p (doloke)

mf

mf

cantat (expressiu)

(expressiu)

(simil)

ff (accentuades)

ff

2.on FISCORN

=LES CAMPANES DE ST. MORI=

(C)

LEMA: CAMPANADES

(cantat)

sf

subito p

p

(acompanyades)

sf

p

mf

mf

(cantat expres.)

mp

(expres.)

sf

sf

sf

sf

BAIX

LES CAMPANES DE ST. MORÍ

LEMA: CAMPANADES

C

pizz. arc sf subito p p

arc p pizz. arc mf pizz.

arc arc

arc mtr (comitat expres.) pizz. arc (expressi)

pizz. f arc sf

sf sf