Cantaires d'Igualada

Trompeta I
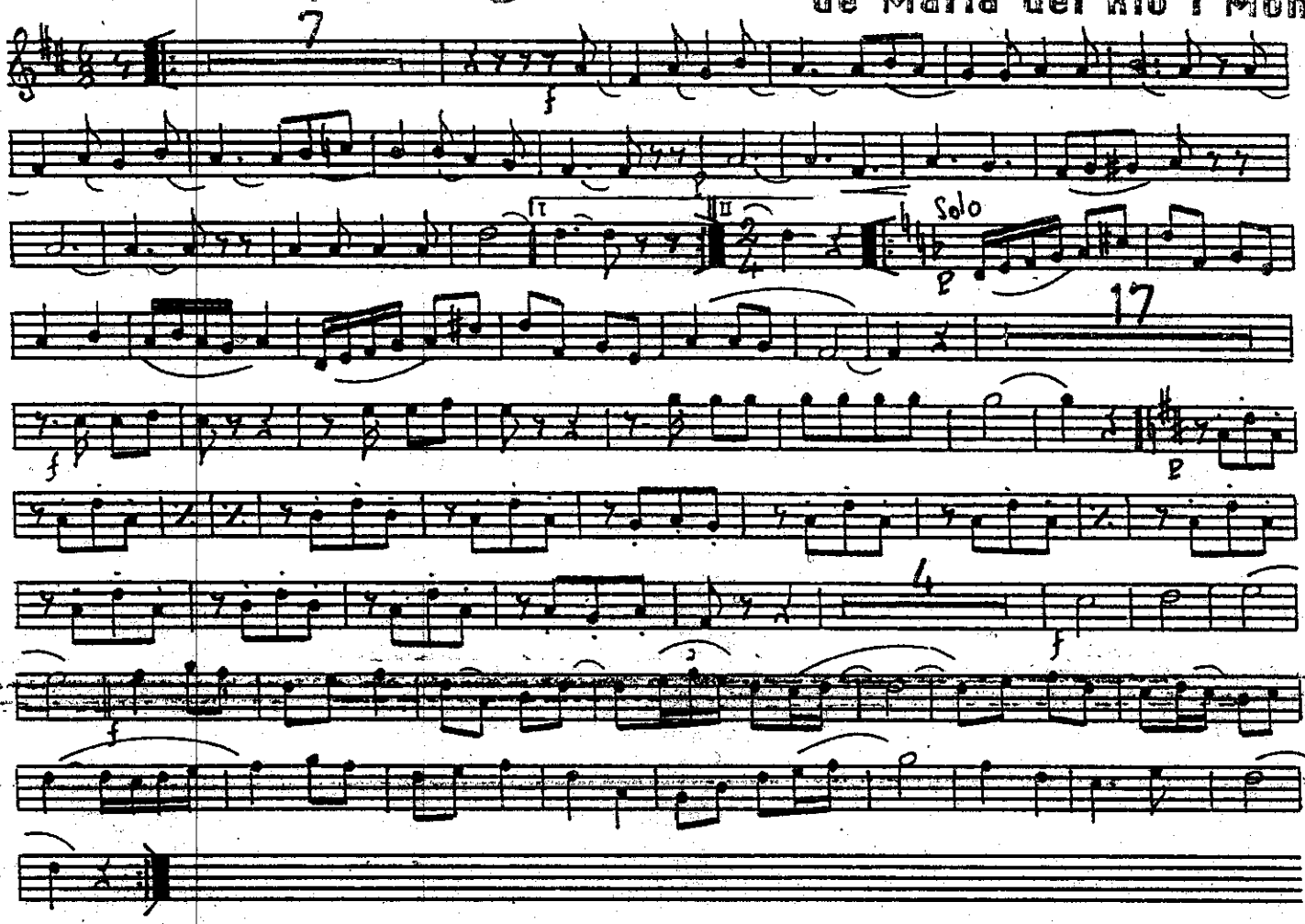
de Maria del Rio i Montfo