ENRIC ARGELICH I SAIS

Enriqueta
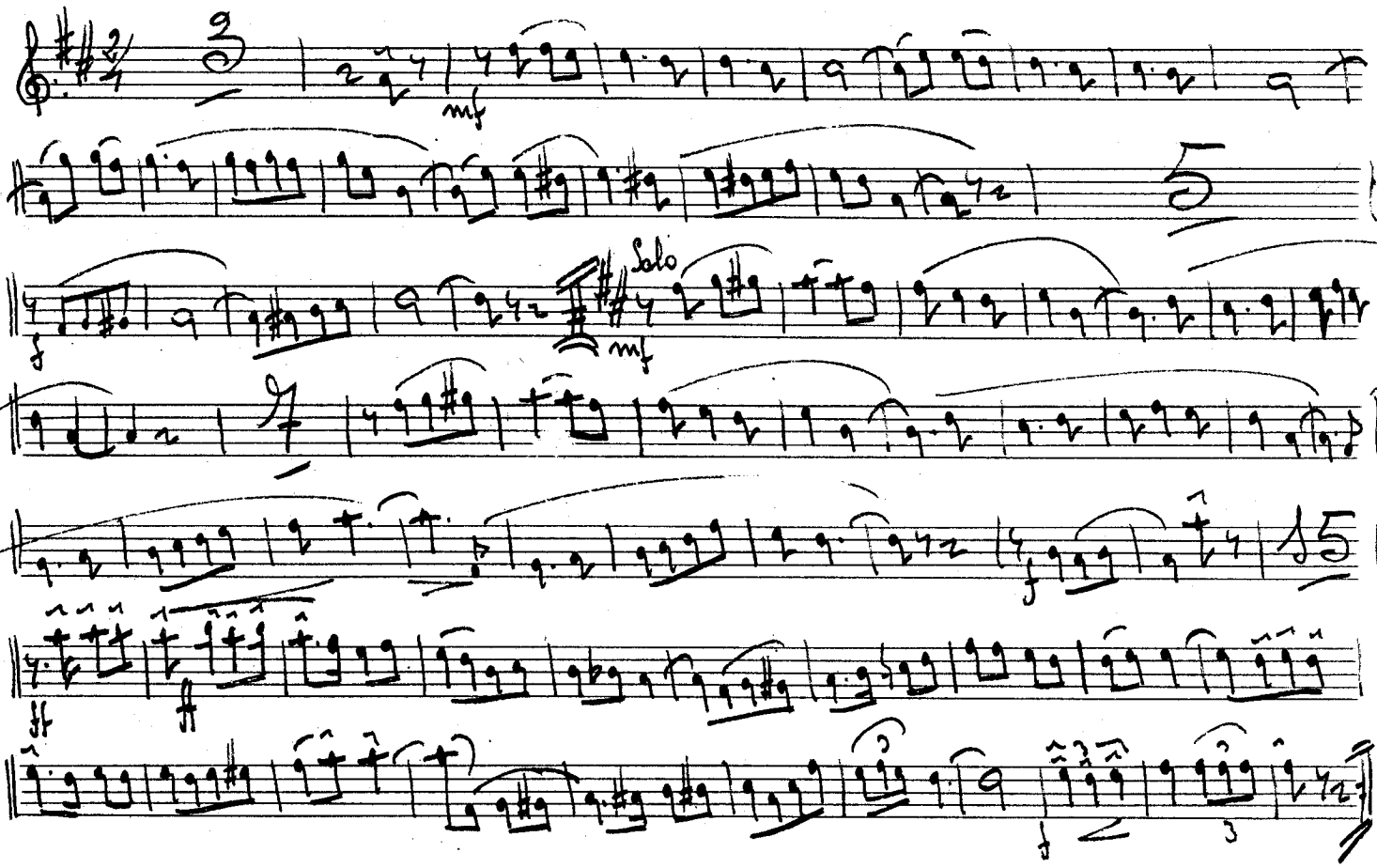
Tenor 1er