Carles Santiago

"CERVERA, CIUTAT PUBILLA"
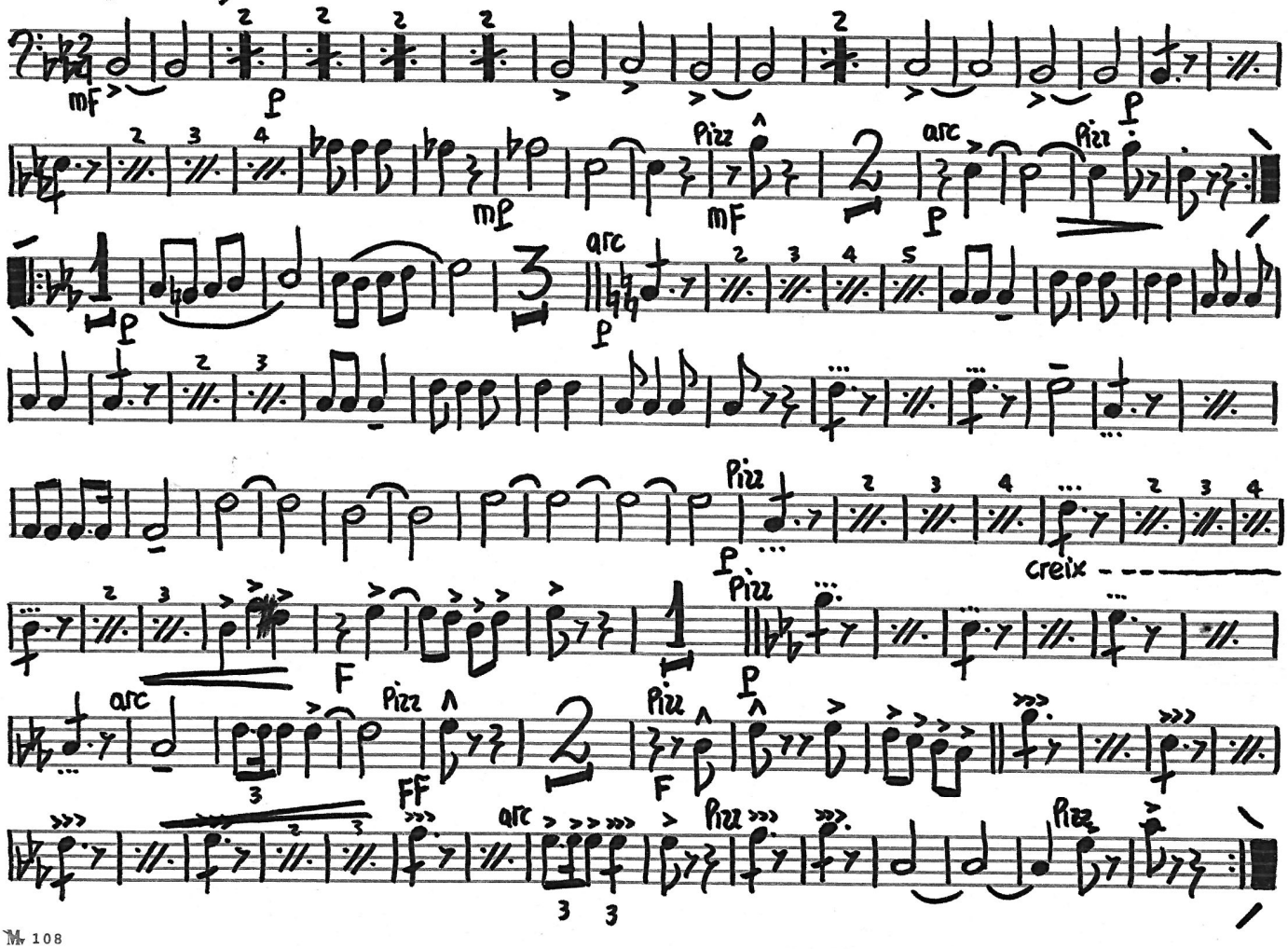
C. Baix