Genora 1.

Nostra festa

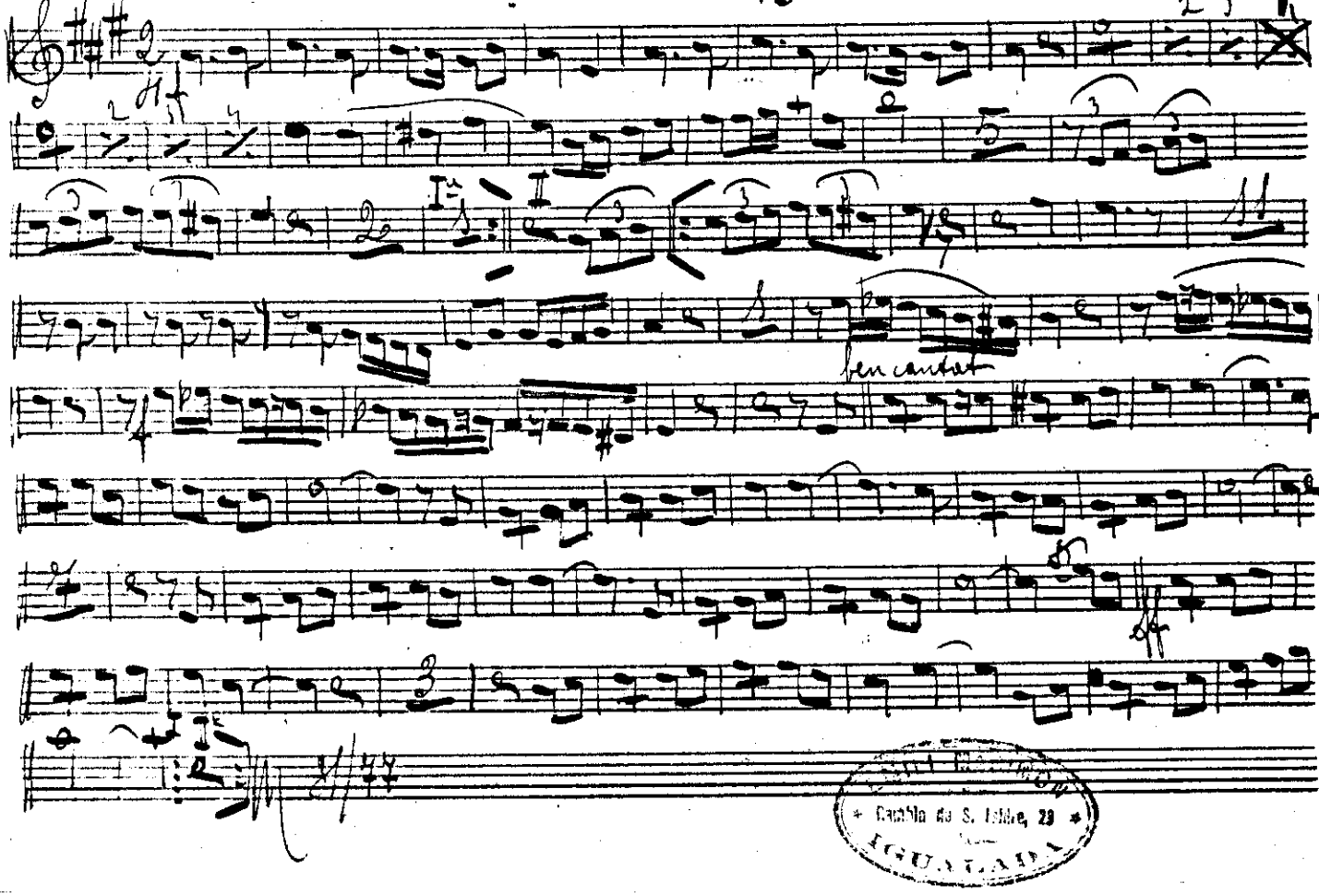

Rambla de S. Isidre, 29
IGUALADA