RODA DE TER

Sardana

F. MAS ROS
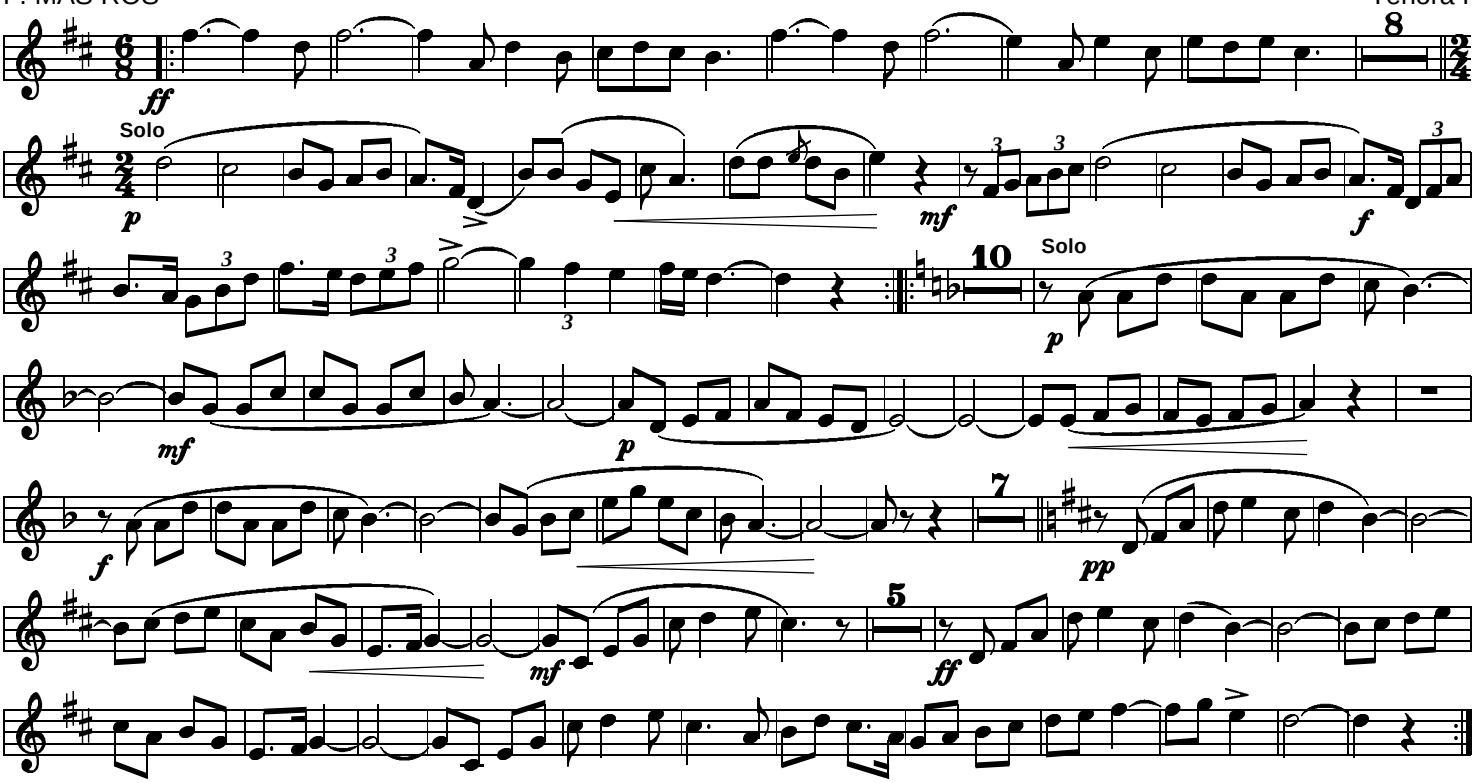
Tenora I