ROSES GENTIL

Sardana

FRANCESC MAS ROS
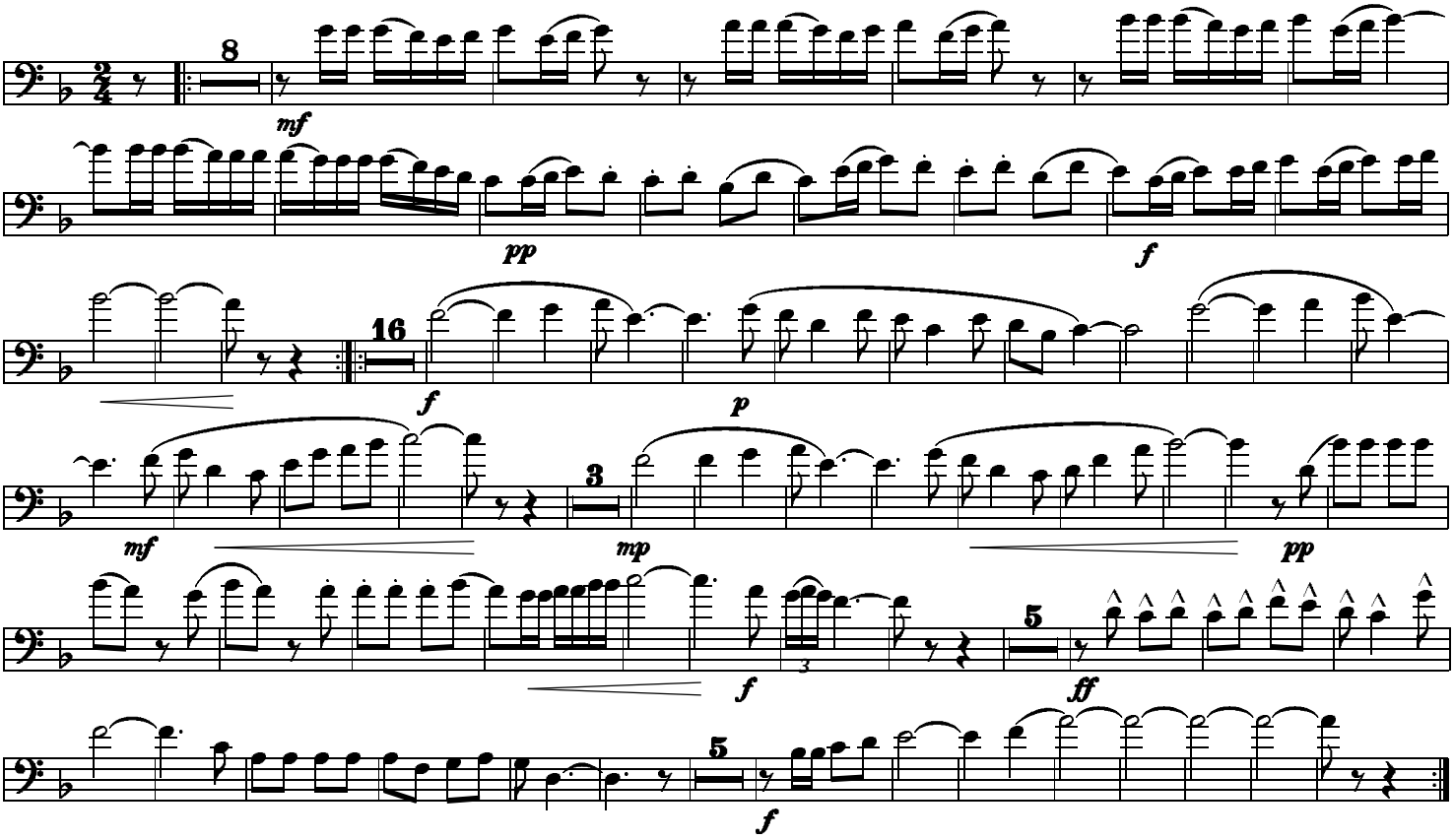
Fiscorn I