2. Tenor.

~ Ferro Roig ~
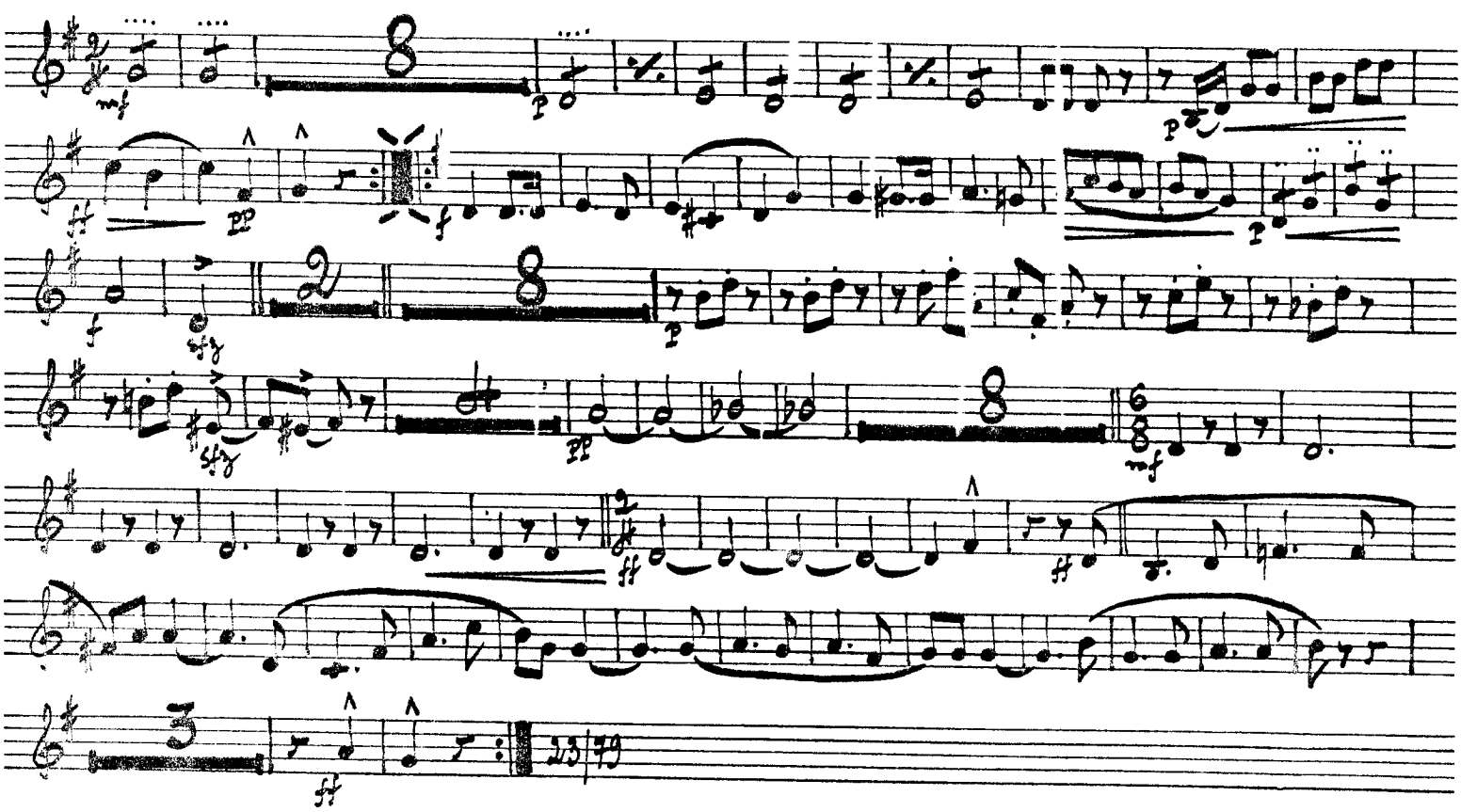
MAX HAVART