MESTRE DOMÈNECH

Sardana

F. MAS ROS
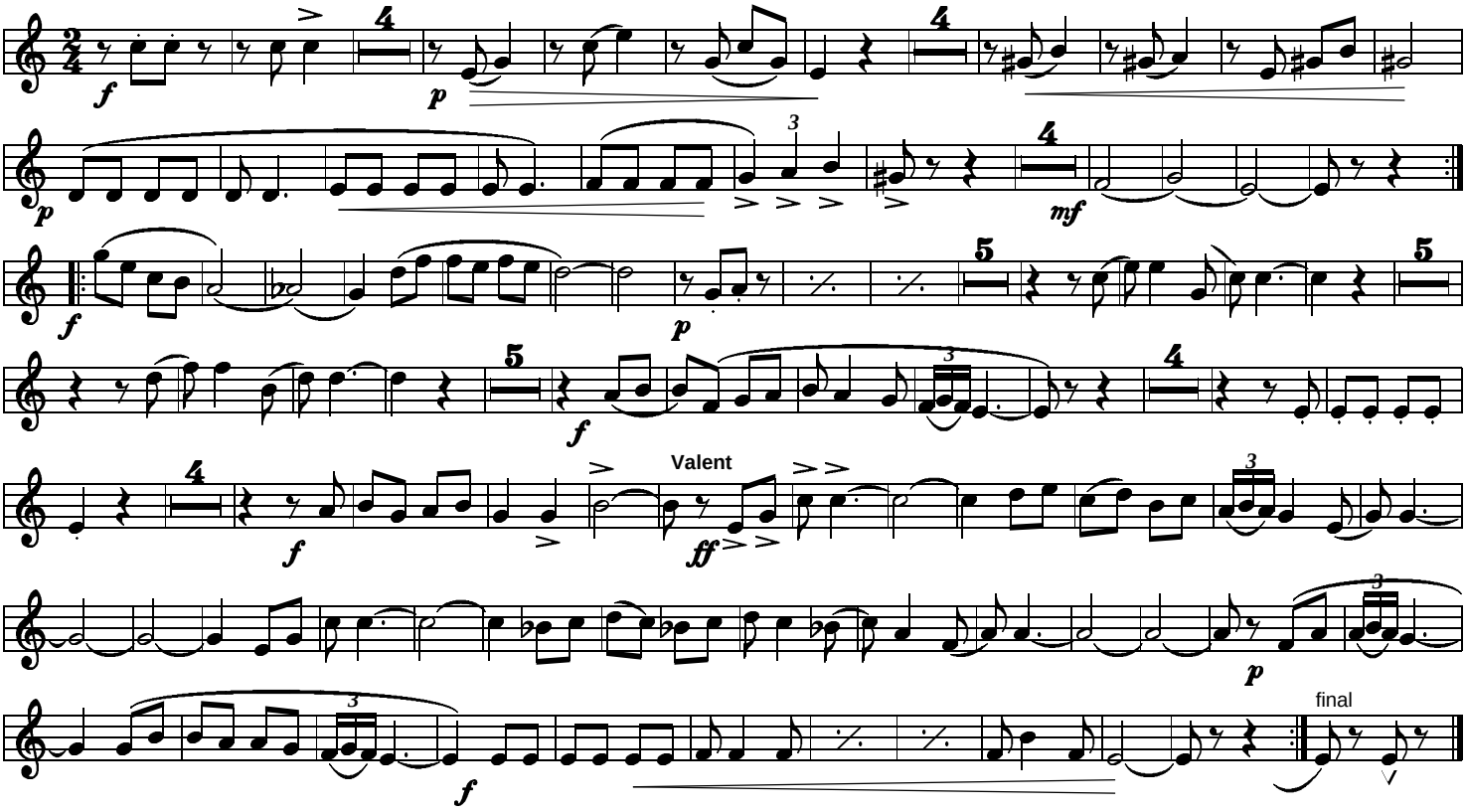
Tible II