EL PARC DE CLAIRFONT

Sardana

JOAQUIM SOMS I JANER
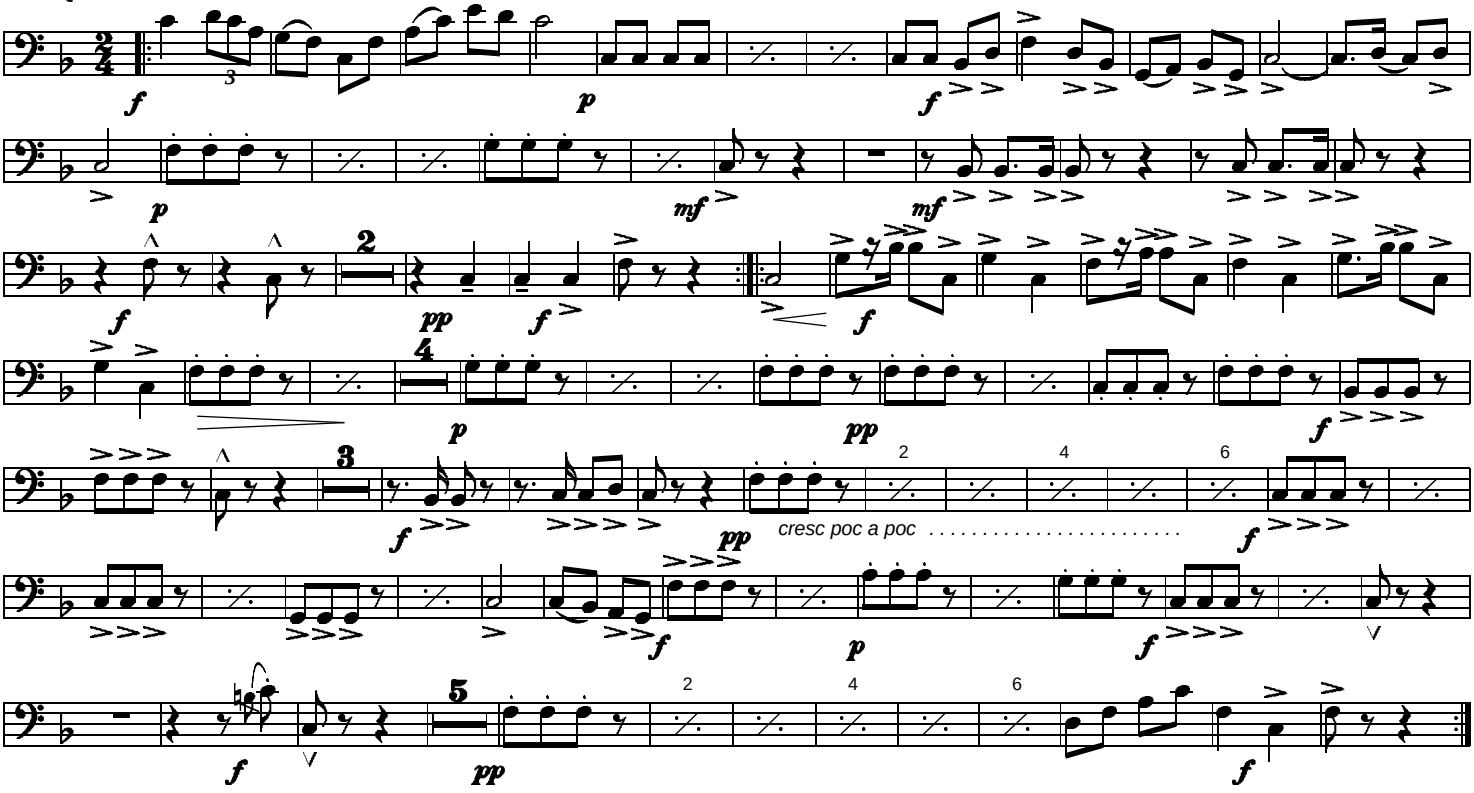
Fiscorn II