ENDAVANT PREMIANENCA

Sardana

JOAQUIM SOMS I JANER
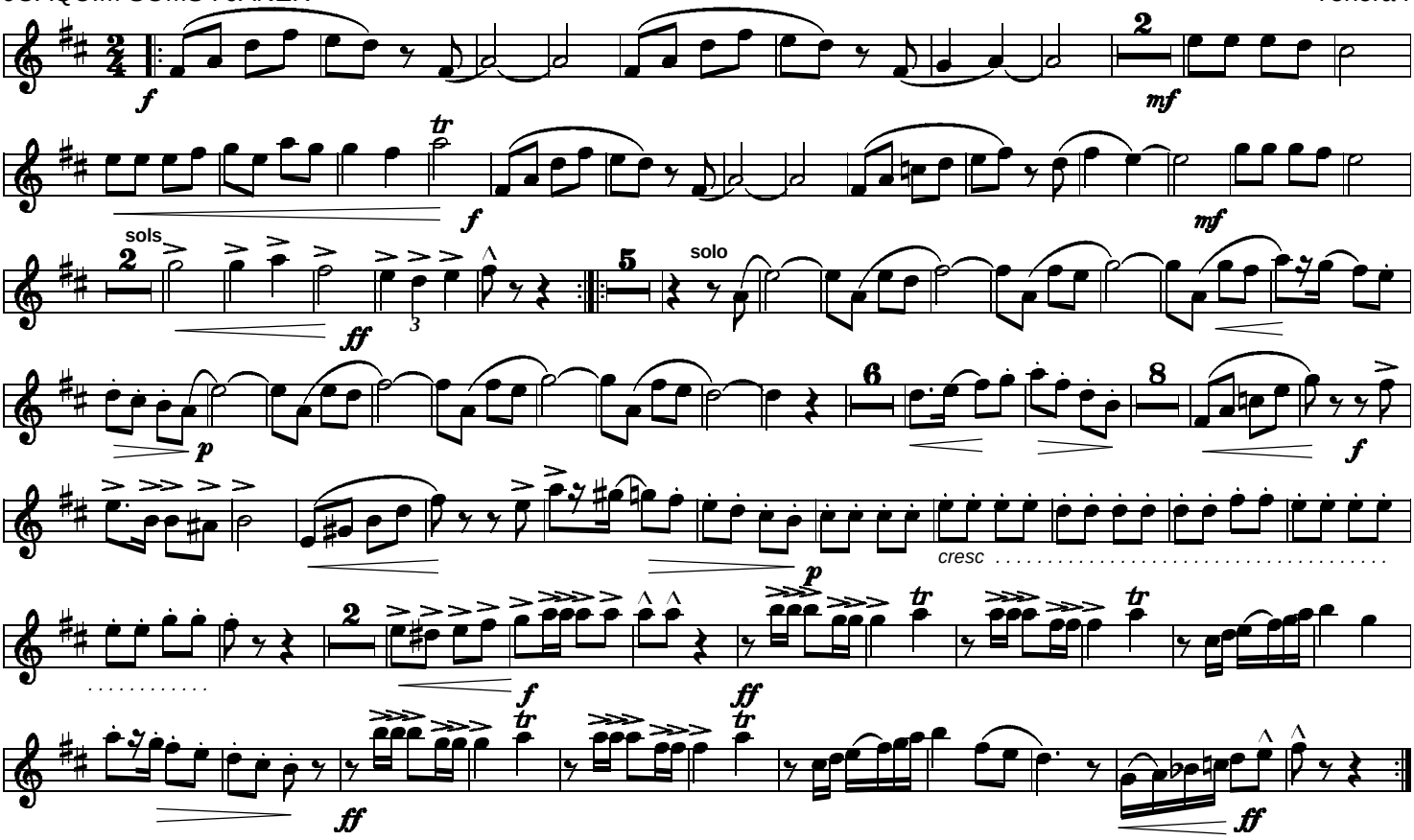
Tenora I