A L'AMIC RAMON

Sardana

JOAQUIM SOMS I JANER
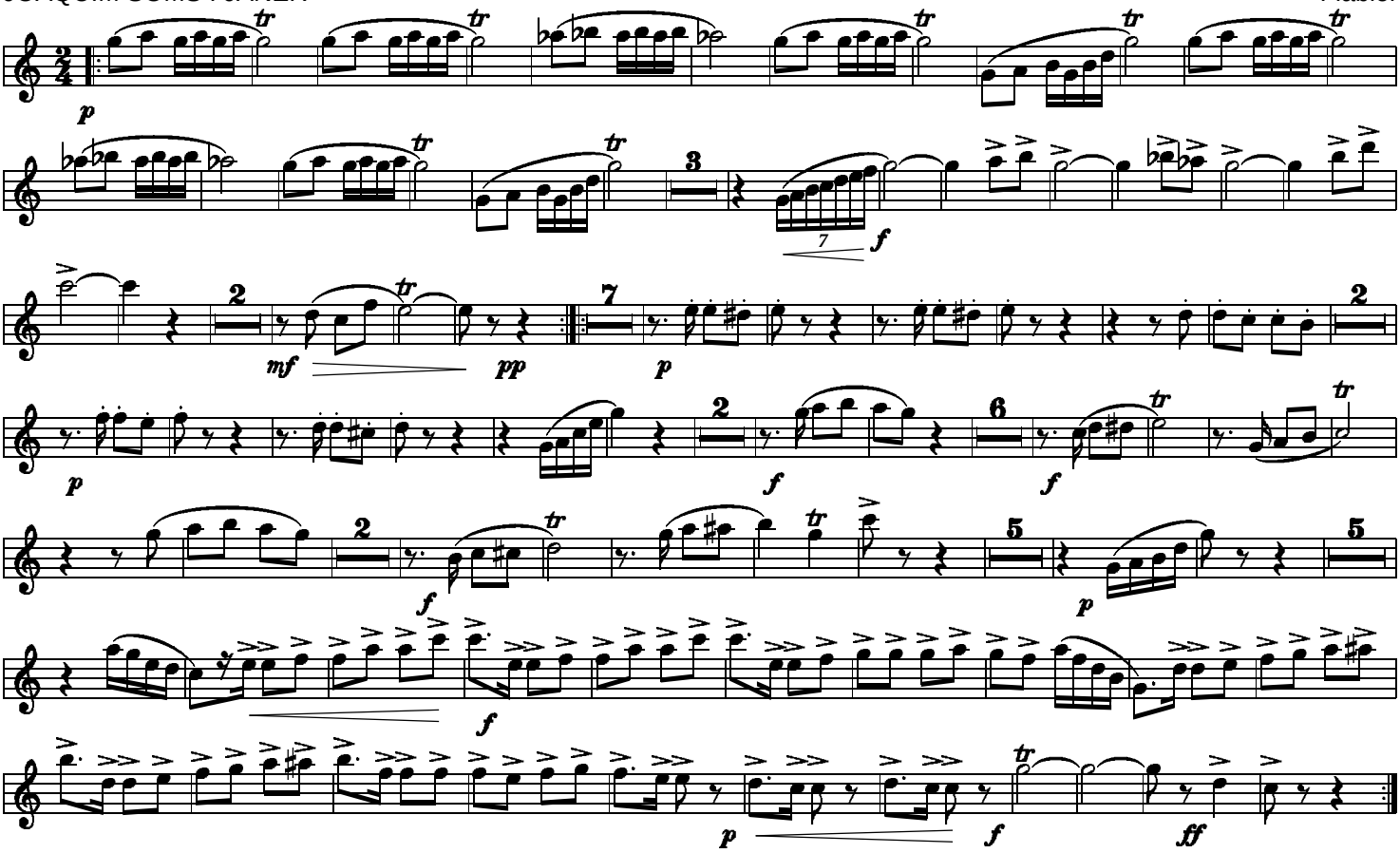
Flabiol