LA FARRIOLA

Sardana

F. MAS ROS
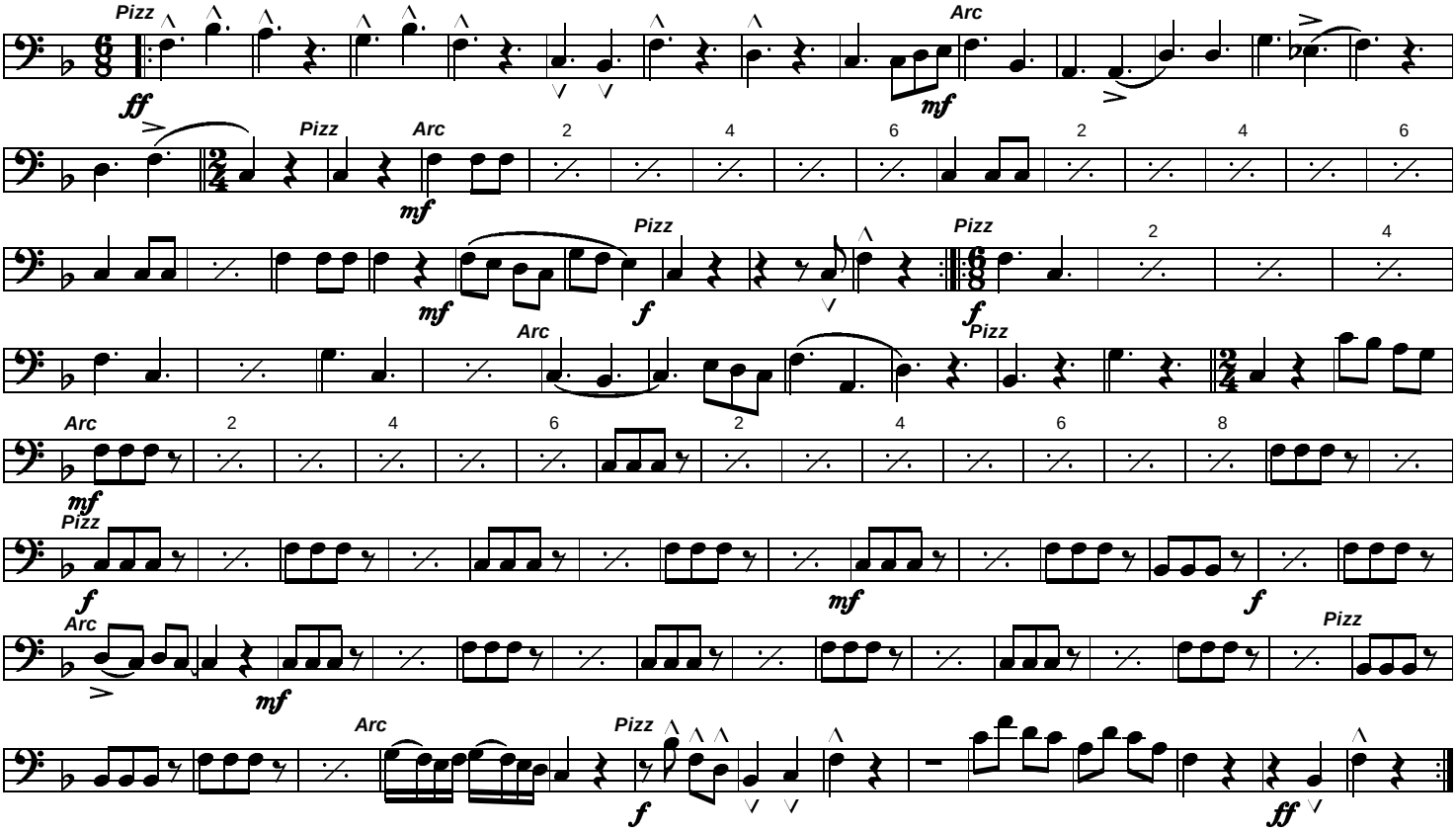
Contrabaix