PETITA OFRENA

Sardana

FRANCESC MAS ROS
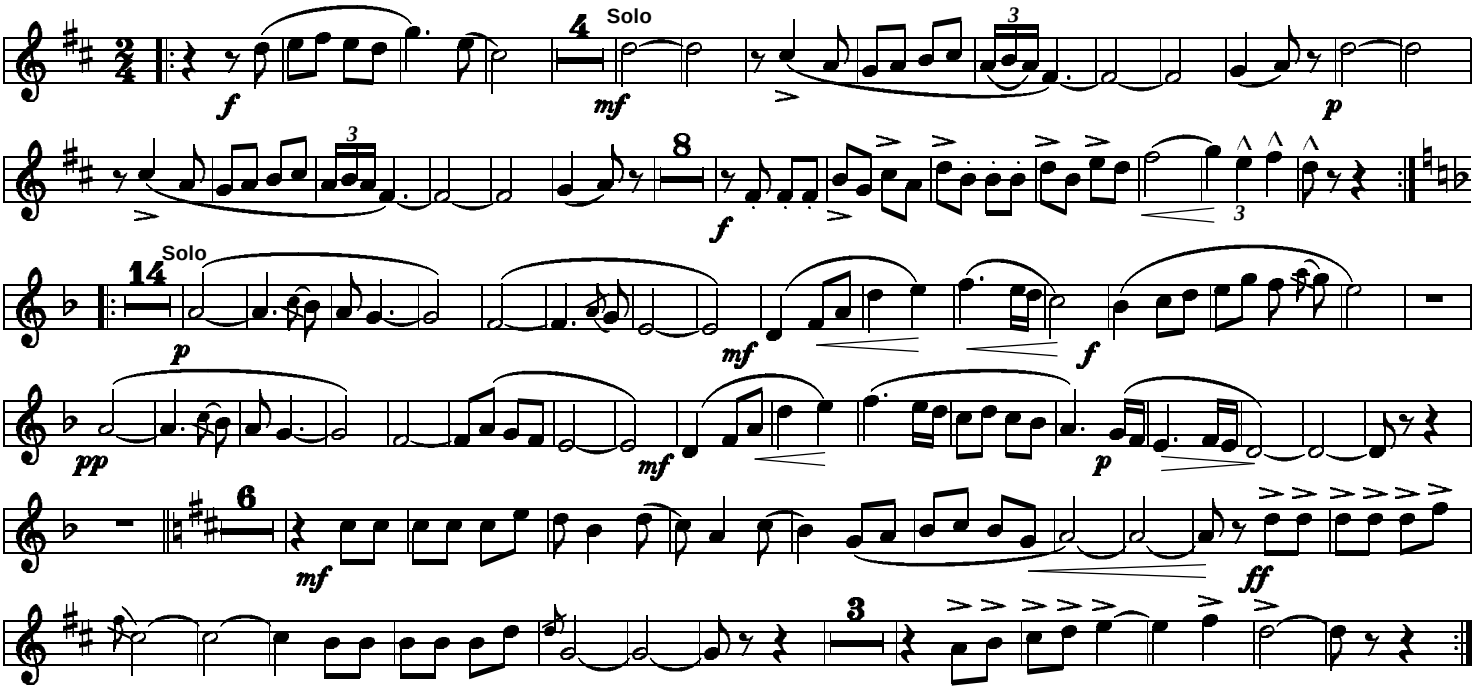
Tenora I