L'APLEC DE MATARÓ

Sardana

FRANCESC MAS ROS
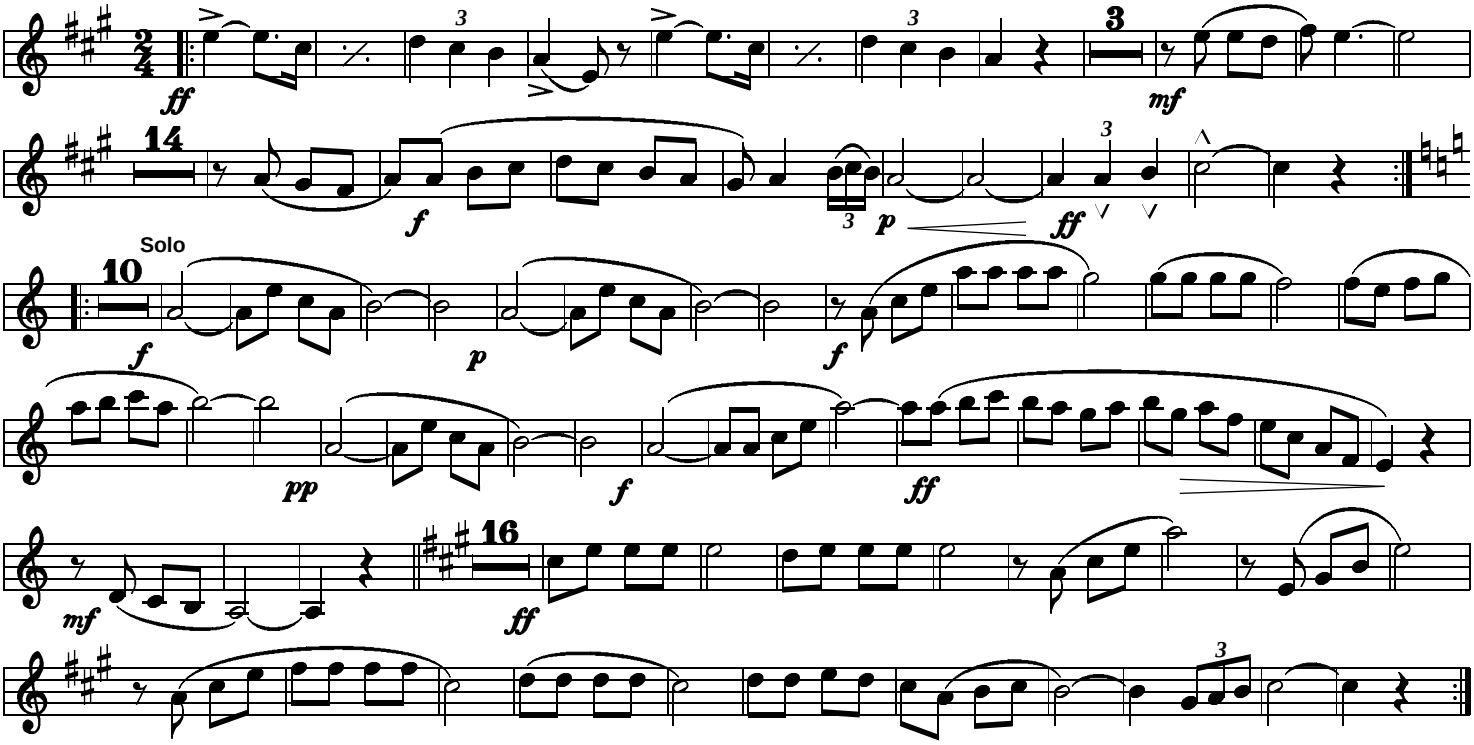
Tenora I