HOMENATGE

Sardana

F. MAS ROS
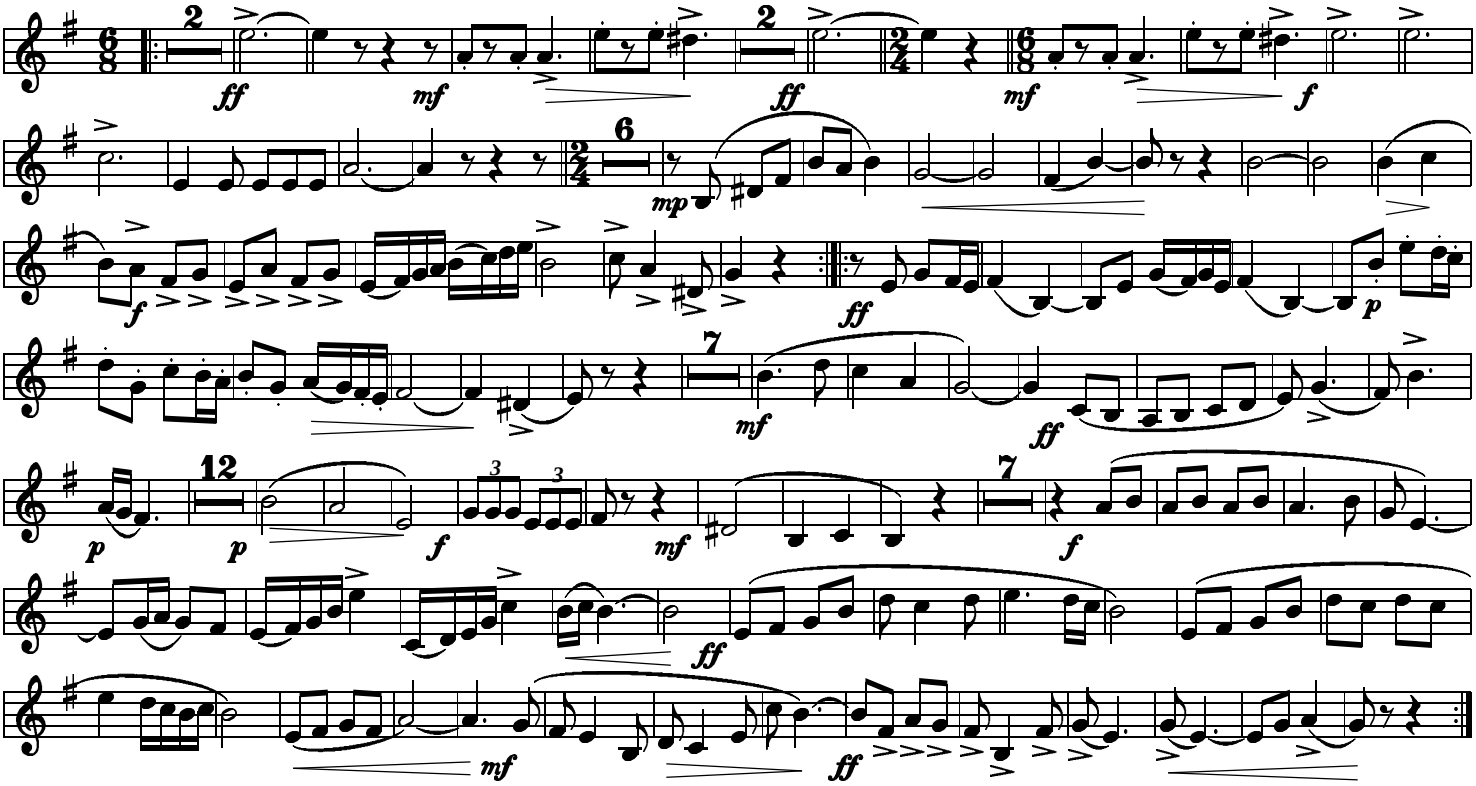
Tenora II